

PROPOSED SUBDIVISION PLAN OF LOT 2, SECTION 17, COMOX DISTRICT, PLAN 9064, EXCEPT PART IN PLAN 17059

Parcel Identifier: 003-705-684

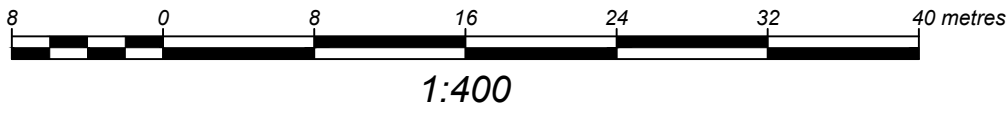

All dimensions are in metres and decimals thereof.

Elevations are Geodetic established by dual frequency GPS ties to Provincial Active Control Stations.

Dimensions are approximate and subject to final survey.

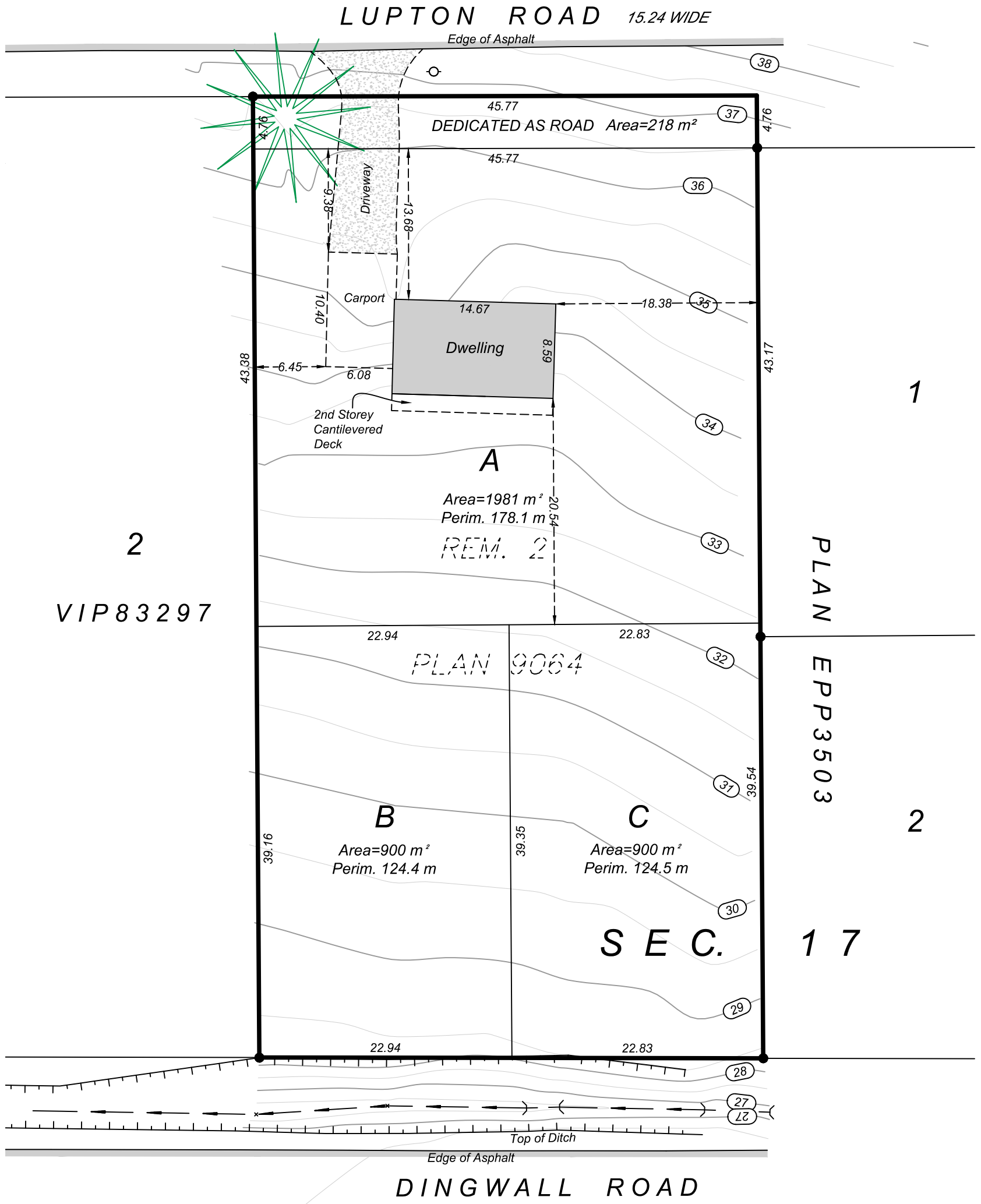
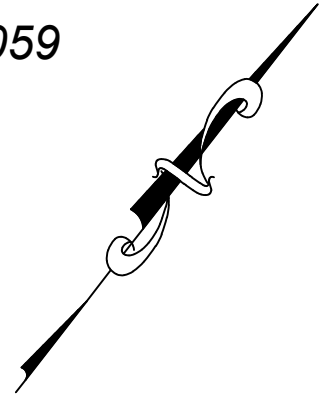

Civic Address
2923 Lupton Road
Courtenay, BC

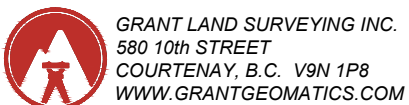

Date of Survey:
June 24, 2021