



The Corporation of the City of Courtenay

Bylaw No. 3135

A bylaw to amend Zoning Bylaw No. 2500, 2007

The Council of the Corporation of the City of Courtenay in open meeting assembles enacts as follows:

1. This bylaw may be cited for all purposes as **“Zoning Amendment Bylaw No. 3135, 2024 (small-scale, multi-unit housing).”**

2. That “Zoning Bylaw No. 2500, 2007” be amended by:

(a) **AMENDING DIVISION 3 INTERPRETATION Part 1 Definitions** by:

(i) **DELETING**

~~“**carriage house**” means an accessory dwelling unit located on the second storey of an accessory building accessory to a single residential use which contains no interior access to any part of the accessory building below the carriage house and is located on a lot which is a single real estate entity;~~

And

REPLACING the above noted definition with:

“accessory dwelling unit” means a self-contained dwelling unit, located on the same parcel of land as another dwelling unit that is separate, subordinate in size and accessory to the primary residence, and does not include a mobile home, recreational vehicle, or a storage container.

(ii) **DELETING**

~~“**dwelling, duplex**” means a building consisting of two dwelling units structurally adjoined back-to-front, side-by-side, or one above the other. A secondary suite is not permitted in a duplex dwelling.~~

And

REPLACING the above noted definition with:

“dwelling, duplex” means a building consisting of two dwelling units structurally adjoined back-to-front, side-by-side, or one above the other, and for certainty does not include a building that only contains a principal dwelling unit that contains a secondary suite.

(iii) **DELETING**

~~“**dwelling, townhouse**” means a building consisting of three or more dwelling units, where each unit has separate direct access to the outside at grade and wherein no dwelling unit is located wholly or partly above another dwelling;~~

"Zoning Amendment (SSMUH) Bylaw No. 3135, 2024"

And

REPLACING the above noted definition with:

***"dwelling, townhouse"* means a building consisting of three or more dwelling units, where each unit has at least two separate direct accesses to the outside.**

(iv) ADDING A NEW DEFINITION

***"impermeable surface"* means a surface which either prevents or impedes the entry of water into the soil mantle as under natural conditions prior to development, and/or a hard surface area which causes water to run off the surface in greater quantities or at an increased rate of flow from the flow present under natural conditions prior to development.**

(v) DELETING

***"secondary residence"* means an additional dwelling unit which:**

- ~~–(a) is accessory to a single residential dwelling,~~
- ~~–(b) having a total floor area of not more than 90m² in area,~~
- ~~–(c) located on a property of residential occupancy containing only one other dwelling unit,~~
- ~~–(d) located on a property which is a single real estate entity,~~
- ~~–(e) located on a property over 1,250 m² in lot area.~~

***"secondary suite"* means a dwelling unit which is accessory to the principle use being made of the lot upon which the secondary suite is located:**

- ~~–(a) having a floor space less than 40% of the habitable floor space of the building,~~
- ~~–(b) located within a building of residential occupancy containing only one other dwelling unit,~~
- ~~–(c) located in and part of a building which is a single real estate entity;~~

And

REPLACING the above noted definitions with:

***"secondary suite"* means a dwelling unit which is:**

- (a) accessory to the principal use being made of the lot upon which the secondary suite is located, and**
- (b) located within a building of residential occupancy.**

(vi) DELETING

~~*"yard"* means an open space that lies between the principal or accessory building or buildings measured from the building wall and the nearest lot line which is unoccupied and unobstructed from the ground upward including, as illustrated in Figure 4 and detailed below:~~

- ~~(a) *"front yard"* means that portion of the lot extending from one side of the lot to the other at the narrowest point of the lot with road frontage. The depth of the front yard shall mean the minimum required distance from the front lot line to a line drawn parallel to it.~~

"Zoning Amendment (SSMUH) Bylaw No. 3135, 2024"

(b) "rear yard" means that portion of the lot opposite to the front yard extending from one side of the lot to the other. The depth of the rear yard shall mean the distance from the rear lot line to a line drawn parallel to it. Where the rear portion of the lot is bounded by intersecting side lot lines, the depth of the rear yard shall mean the distance from the point of intersection to a line drawn parallel to the front lot line.

(c) "side yard" means that portion of the lot extending from the front yard to the rear yard. The width of the side yard shall mean the distance from the side lot line to a line drawn parallel to it.

And

REPLACING the above noted definition with:

"yard" means an open space that lies between the principal or accessory building or buildings measured from the building wall and the nearest lot line which is unoccupied and unobstructed from the ground upward including, as illustrated in Figure 4 and detailed below:

(a) "front yard" means that portion of the lot extending from one side of the lot to the other at the narrowest point of the lot with road frontage. The depth of the front yard shall mean the minimum required distance from the front lot line to a line drawn parallel to it.

(b) "rear yard" means that portion of the lot opposite to the front yard extending from one side of the lot to the other. The depth of the rear yard shall mean the distance from the rear lot line to a line drawn parallel to it. Where the rear portion of the lot is bounded by intersecting side lot lines, the depth of the rear yard shall mean the distance from the point of intersection to a line drawn parallel to the front lot line.

(c) "side yard" means that portion of the lot extending from the front yard to the rear yard and may be an interior side yard which abuts the side lot line of an adjacent lot, or an exterior side yard which abuts a street. The width of the side yard shall mean the distance from the side lot line to a line drawn parallel to it.

(b) AMENDING DIVISION 6 GENERAL REGULATIONS by:

i) DELETING Part 6 Siting Exemptions Section 6.6.1.

~~6.6.1. Where chimneys, cornices, leaders, gutters, pilasters, sills, decks, landings or ornamental features project beyond the face of a building, the minimum distance to an abutting lot line as permitted elsewhere in this Bylaw may be reduced by not more than 0.6 m providing that such reduction shall apply only to the projecting feature and except for a zero lot line in which case no feature shall project over the lot line.~~

And

REPLACING the above noted Section with a new Section 6.6.1.

6.6.1. Where chimneys, cornices, leaders, gutters, pilasters, sills, decks, posts, landings or similar features project beyond the face of a building, the minimum distance to an abutting lot line as permitted elsewhere in this Bylaw may be reduced by not more than 0.6 m

"Zoning Amendment (SSMUH) Bylaw No. 3135, 2024"

providing that such reduction shall apply only to the projecting feature and except for a zero-lot line in which case no feature shall project over the lot line.

ii) ADDING A NEW SECTION 6.19.1.

6.19.1. The following conditions shall apply to Secondary Suites and Accessory Dwelling Units:

(i) Not more than one (1) Secondary Suite and one (1) Accessory Dwelling Unit shall be permitted as accessory to a dwelling on a lot where such principal uses are permitted, subject to all other regulations in this Bylaw, and as may be governed by the development regulations of a particular zone.

(ii) No subdivision of a Secondary Suite or Accessory Dwelling Unit shall be permitted.

(iii) The minimum floor area of a Secondary Suite or Accessory Dwelling Unit shall not be less than:

(a) 30 m² for a studio unit;

(b) 45 m² for a one bedroom unit;

(c) 65 m² for a two bedroom unit;

(d) 85 m² for a three bedroom unit.

(iv) An Accessory Dwelling Unit shall not exceed the lesser of 6.5 m in height or the height of the principal residence, unless otherwise specified in the development regulations of a particular zone. Where the width of a dormer or dormers exceeds 50% of the width of the roof on which they are located, the height of the building will be measured to the top of the dormer or to the top of the main roof, whichever is greater.

(v) Parking shall be in conformance with the regulations of this Bylaw.

(vi) Where a Secondary Suite or Accessory Dwelling Unit is permitted, a minimum area of 20 m² of private amenity space shall be provided per dwelling unit. The private amenity space shall have a direct connection to the habitable space and be defined and screened through the use of landscaping such as: plantings, architectural elements such as a trellis, low fences, planters or changes in elevation.

(vii) A lighted pathway is required from the on-site Secondary Suite or Accessory Dwelling Unit parking stall(s) to the entrance door of the Secondary Suite or Accessory Dwelling Unit, provided that the lighting does not shine directly on adjoining properties or interfere with the effectiveness of any traffic control device.

(c) AMENDING DIVISION 7 OFF STREET PARKING AND LOADING Part 7 General Requirements by:

i) ADDING A NEW SECTION 7.1.13. as follows:

7.13.1. Parking Reductions within the Walkable Areas

(1) Properties zoned Residential Small-Scale Multi-Unit (R-SSMUH) within the estimated walking distance shown on Schedule 7F may have the total amount of parking required on a property reduced by one space.

And

"Zoning Amendment (SSMUH) Bylaw No. 3135, 2024"

ADDING A NEW SCHEDULE 7F Walkable Areas to the list of Schedules in DIVISION 7 after Schedule 7E as shown in Schedule C of this Bylaw.

ii) AMENDING Schedule 7A Required Number of Off-Street Parking Spaces

A. Residential Uses

(1) DELETING

~~*Bed and Breakfast – 2 spaces per dwelling unit and 1 space for each sleeping use used for Bed and Breakfast.*~~

And

REPLACING the above noted Subsection with

Bed and Breakfast – 1 space per dwelling unit and 1 space for each sleeping use used for Bed and Breakfast.

And

(2) DELETING

~~*Granny Flat or Carriage House – 1 space per dwelling unit*~~

And

REPLACING the above noted Subsection with

Accessory Dwelling Unit – 1 space per dwelling unit.

(3) ADDING

R-SSMUH - 1 space per dwelling unit

(d) AMENDING DIVISION 8 CLASSIFICATION OF ZONES by:

i) DELETING the following zone classifications from the table:

Zone Classification	Short Title	Lot Size	Description
Residential One	R-1	650 m ²	Single Residential
Residential One-B	R-1B	850 m ²	Single Residential

Zone Classification	Short Title	Lot Size	Description
Residential One-C	R-1C	2500 m ²	Single Residential
Residential One-D	R-1D	500 m ²	Single Residential
Residential One-E	R-1E	300 m ²	Single Residential, Carriage House, Secondary Residential
Residential One-S	R-1S	650 m ²	Single Residential

Residential Two	R-2	750 m ² 900 m ²	Duplex, Carriage House, Secondary Residential
-----------------	-----	--	---

"Zoning Amendment (SSMUH) Bylaw No. 3135, 2024"

Residential Two A-B	R-2A	730 m ² 900 m ²	Duplex, Carriage House, Secondary Residential
Residential Two B	R-2B	365 m ² 420 m ² 550 m ²	Duplex, Carriage House, Secondary Residential

Rural Residential One	RR-1	1250 m ²	Rural Single Residential
Rural Residential Two	RR-2B	1850 m ²	Rural Single Residential
Rural Residential Two S	RR-2S	1850 m ²	Rural Single Residential
Rural Residential Three	RR-3	2000 m ²	Rural Single Residential
Rural Residential Four	RR-4	2000 m ²	Rural Single Residential
Rural Residential Five	RR-5	4000 m ²	Rural Single Residential

And

- ii) **REPLACING** the above noted Classification of Zones with the following:

Zone Classification	Short Title	Lot Size	Description
Residential Small-Scale Multi-Unit Housing	R-SSMUH	300 m²	Single Residential, Duplex, Townhouse

- (e) **AMENDING DIVISION 8 Part 1 Residential Zones** by:

- i) **DELETING** the following Subsections in their entirety:

Residential One	R-1
Residential One B	R-1B
Residential One C	R-1C
Residential One D	R-1D
Residential One E	R-1E
Residential One S	R-1S
Residential Two	R-2
Residential Two A-B	R-2A
Residential Two B	R-2B
Rural Residential One	RR-1
Rural Residential Two	RR-2B
Rural Residential Two S	RR-2S
Rural Residential Three	RR-3
Rural Residential Four	RR-4
Rural Residential Five	RR-5

And

- i) **REPLACING** the above noted Subsections with:

Residential Small-Scale Multi-Unit Housing	R-SSMUH
---	----------------

"Zoning Amendment (SSMUH) Bylaw No. 3135, 2024"

As shown in Schedule A attached to and forming part of this Bylaw

2. That Schedule No. 8, (Zoning Map) to Zoning Bylaw No. 2500, 2007 Appendix A be amended in accordance with Schedules B1 through B18, each schedule containing a list of addresses and legal descriptions of properties to be rezoned to the Residential – Small-Scale Multi-Unit (R-SSMUH) Zone, Agriculture One (A-1), Public Use and Assembly Two (PA-2) accompanied by a graphic representation of the properties to be rezoned outlined in bold, all Schedules attached to and forming part of this Bylaw, and listed below as follows:

- Schedule B1** Properties to be rezoned from **Residential One (R-1) to Residential Small-Scale Multi-Unit Housing (R-SSMUH)** (2119 properties)
- Schedule B2** Properties to be rezoned from **Residential One B (R-1B) to Residential Small-Scale Multi-Unit Housing (R-SSMUH)** (304 properties)
- Schedule B3** Properties to be rezoned from **Residential One C (R-1C) to Residential Small-Scale Multi-Unit Housing (R-SSMUH)** (41 properties)
- Schedule B4** Properties to be rezoned from **Residential One D (R-1D) to Residential Small-Scale Multi-Unit Housing (R-SSMUH)** (88 properties)
- Schedule B5** Properties to be rezoned from **Residential One E (R-1E) to Residential Small-Scale Multi-Unit Housing (R-SSMUH)** (2 properties)
- Schedule B6** Properties to be rezoned from **Residential One S (R-1S) to Residential Small-Scale Multi-Unit Housing (R-SSMUH)** (93 properties)
- Schedule B7** Properties to be rezoned from **Residential Two (R-2) to Residential Small-Scale Multi-Unit Housing (R-SSMUH)** (2422 properties)
- Schedule B8** Properties to be rezoned from **Residential Two A (R-2A) to Residential Small-Scale Multi-Unit Housing (R-SSMUH)** (5 properties)
- Schedule B9** Properties to be rezoned from **Residential Two B (R-2B) to Residential Small-Scale Multi-Unit Housing (R-SSMUH)** (147 properties)
- Schedule B10** Properties to be rezoned from **Rural Residential One (RR-1) to Residential Small-Scale Multi-Unit Housing (R-SSMUH)** (69 properties)
- Schedule B11** Properties to be rezoned from **Rural Residential Two (RR-2) to Residential Small-Scale Multi-Unit Housing (R-SSMUH)** (119 properties)
- Schedule B12** Properties to be rezoned from **Residential Two S (RR-2S) to Residential Small-Scale Multi-Unit Housing (R-SSMUH)** (3 properties)
- Schedule B13** Properties to be rezoned from **Rural Residential Three (RR-3) to Residential Small-Scale Multi-Unit Housing (R-SSMUH)** (13 properties)
- Schedule B14** Properties to be rezoned from **Rural Residential Four (RR-4) to Residential Small-Scale Multi-Unit Housing (R-SSMUH)** (73 properties)
- Schedule B15** Properties to be rezoned from **Rural Residential Five (RR-5) to Residential Small-Scale Multi-Unit Housing (R-SSMUH)** (36 properties)
- Schedule B16** Properties to be rezoned from **Residential Rural (R-RU)** pursuant to the "Rural Comox Valley Zoning Bylaw No. 520, 2019" (consolidated to October 17, 2023) **to Residential Small-Scale Multi-Unit Housing (R-SSMUH)** (114 properties)

"Zoning Amendment (SSMUH) Bylaw No. 3135, 2024"

Schedule B17 Properties to be rezoned from **Rural Residential 5 (RR-5)** to **Agricultural One (A-1)** (1 property)

Schedule B18 Properties to be rezoned from **Residential One (R-1), Residential One B (R-1B), Residential One C (R-1C), Residential One D (R-1D), Residential Two (R-2), Rural Residential Five (RR-5), and Rural Residential (R-RU)** to **Public Use and Assembly Two (PA-2)** (14 properties)

3. That Zoning Bylaw No. 2500, 2007 is hereby ratified and confirmed in every other respect.

4. And that this Bylaw shall come into effect upon final adoption.

READ A FIRST TIME this day of , 2024.

READ A SECOND TIME this day of , 2024.

PUBLIC HEARING for the sole purposes of complying with section 481.3 [*zoning bylaws and small-scale multi-family housing*] are prohibited by the Local Government Act section 464 (4).

READ A THIRD TIME this day of , 2024.

FINALLY PASSED AND ADOPTED this day of , 2024.

Mayor

Corporate Officer

Certified a True Copy

Corporate Officer

Schedule A to Zoning Amendment (SSMUH) Bylaw No. 3135, 2024**Part 1 – Residential Small Scale Multi Unit Housing (R-SSMUH) Zone****8.1.1. Intent**

The R-SSMUH zone is intended to provide appropriate zoning for residential uses including small scale multiple unit housing and infill development on serviced lots.

8.1.2. Permitted Uses

In the R-SSMUH Zone, the following uses are permitted, and all other uses are prohibited except as otherwise noted in this bylaw:

Principal Uses

- (1) *Single residential dwelling*
- (2) *Duplex*
- (3) *Townhouse dwelling*

Secondary Uses

- (4) *Secondary suite*
- (5) *Accessory buildings and structures*
- (6) *Home Occupation*
- (7) *Accessory Dwelling Unit*

8.1.3. Density

A maximum of four dwelling units per lot is permitted subject to the development regulations in this zone, and the provisions of Section 6.19.1. General Regulations for Secondary Suites and Accessory Dwelling Units.

8.1.4. Minimum Lot Dimensions**(1) Lot Size**

- i. A lot shall have an area of not less than 300 m² for a single residential dwelling or duplex.
- ii. Where a lot is developed with a multiple unit form and being subdivided along a party wall, the minimum lot area for a fee simple party wall subdivision is 270 m². Where a fourplex is being created by party wall subdivision, no additional secondary dwelling units are permitted.

(2) Lot Frontage

- i. A lot shall have a frontage of not less than 10 m except for a corner lot, where the frontage shall be not less than 13 m. In the case of a lot fronting the bulb of a cul-de-sac, the frontage shall be measured at the front yard setback line.
- ii. Where lots are being subdivided along a party wall, the minimum lot frontage shall be 9 m.

(3) Lot Depth

- i. A lot shall have a depth of not less than 30 m, measured from the front lot line to the rear lot line.

"Zoning Amendment (SSMUH) Bylaw No. 3135, 2024"**8.1.5. Lot Coverage**

The maximum lot coverage for buildings, structures and impermeable surfaces is 60%.

8.1.6. Setbacks

(1) Except where otherwise specified in this Bylaw, the following minimum building setbacks shall apply:

- i. Front yard: 4.0 m except that the minimum front yard setback for garages or carports shall be 6.0 m.
- ii. Rear Yard: 5.0 m
- iii. Side Yard: 1.5 m except that
 - (a) Where a side yard flanks a street, excluding a lane, the minimum side yard shall be 3.0 m, and
 - (b) Where a secondary residence or accessory dwelling unit located behind the principal building lacks side or rear lane access, the minimum side yard setback distance for the principal building on one side shall be 3.0 m.
 - (c) Where units are separated by a party wall subdivision, the side yard setback along the party wall shall be 0 m.

8.1.7. Height of Buildings

- (1) The height of a principal building shall not exceed 11.0 m.
- (2) The height of a secondary residence or accessory dwelling unit shall not exceed 6.5 m.

8.1.8. Accessory Buildings and Accessory Structures

- (1) Shall not exceed 4.5 m in height
- (2) Shall be permitted in the side and rear yard provided they shall conform to all relevant siting regulations of this bylaw
- (3) Shall be permitted at the front of a principal residence provided they shall conform to all relevant siting regulations of this bylaw
- (4) Shall not be located within 1.5 m from the side and rear lot line except where the side or rear yard flanks a street, excluding a lane, in which case the minimum yard distance shall be 3.0 m.

8.1.9. Off-Street Parking

- (1) Except as provided in this section, off-street parking shall be provided and maintained in accordance with the requirements of Division 7 of this bylaw.
- (2) Where more than one access point to a property is available, such as a front street and laneway, required parking stalls must be distributed in such a manner as to prevent a continuous row of parking stalls.

8.1.10. Landscaping and Screening

- (1) In addition to the Landscape Requirements identified in Division 6, Part 14 of this bylaw, a vegetated buffer or screen fence not more than 1.5 m high shall be provided along rear or side property lines adjoining other properties.

"Zoning Amendment (SSMUH) Bylaw No. 3135, 2024"

8.1.11. Conditions of Use

- (1) Despite the permitted use regulations in this zone, no more than one (1) Secondary Suite or one (1) Accessory Dwelling Unit shall be permitted as accessory to a single family or duplex dwelling on a lot that is not connected to community water or sewer services.

Schedule B to Zoning Amendment (SSMUH) Bylaw No. 3135, 2024

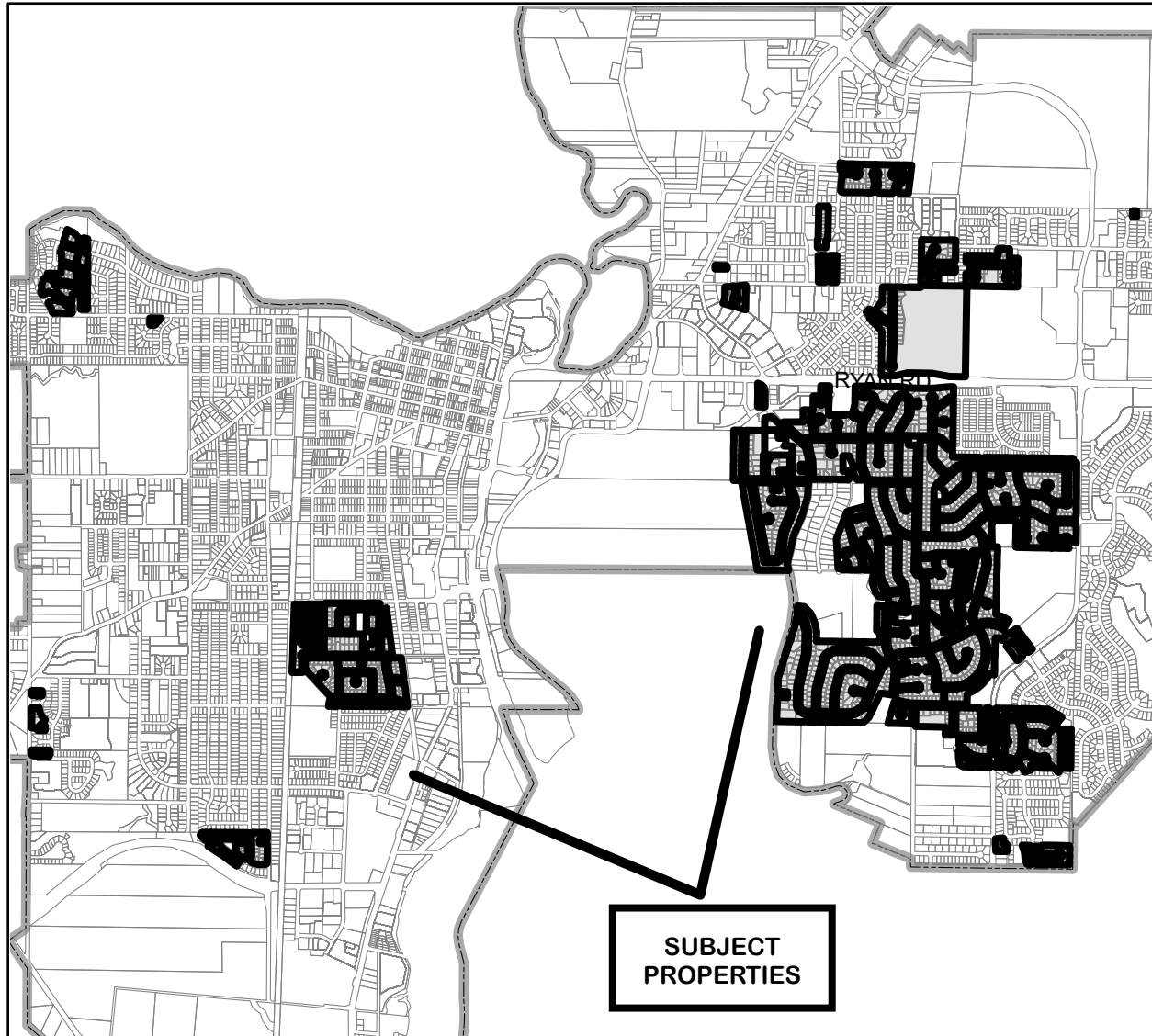

*Zoning Amendment (SSMUH) Bylaw Number 3135
Schedule B₁ Residential One (R-1) to Residential Small-Scale Multi-Unit Housing
(R-SSMUH). Subject Properties: 2,119*

Legal Description	Address	PID
LOT 4 DISTRICT LOT 236 COMOX DISTRICT PLAN VIP65780	2238 Tamarack Drive	023-865-059
LOT A DISTRICT LOT 236 COMOX DISTRICT PLAN VIP65077	2203 Mission Road	023-722-584
LOT 41 SECTION 19 COMOX DISTRICT PLAN VIP81643	4754 Cruickshank Place	026-802-929
LOT 5 DISTRICT LOT 236 COMOX DISTRICT PLAN VIP65780	2250 Tamarack Drive	023-865-067
LOT 6 DISTRICT LOT 236 COMOX DISTRICT PLAN VIP65780	2252 Tamarack Drive	023-865-075
LOT B DISTRICT LOT 236 COMOX DISTRICT PLAN VIP65077	2219 Mission Road	023-722-592
LOT 45 SECTION 19 COMOX DISTRICT PLAN VIP81643	4738 Cruickshank Place	026-802-961
LOT 42 SECTION 19 COMOX DISTRICT PLAN VIP81643	4750 Cruickshank Place	026-802-937
LOT C DISTRICT LOT 236 COMOX DISTRICT PLAN VIP65077	2235 Mission Road	023-722-606
LOT 43 SECTION 19 COMOX DISTRICT PLAN VIP81643	4746 Cruickshank Place	026-802-945
LOT 44 SECTION 19 COMOX DISTRICT PLAN VIP81643	4742 Cruickshank Place	026-802-953
LOT 11 DISTRICT LOT 236 COMOX DISTRICT PLAN VIP83608 EXCEPT THAT PART IN PLAN EPP17584	2898 Cascara Crescent	027-169-481

Cont. on next pg

Legal Description	Address	PID
LOT 1 DISTRICT LOT 230 COMOX DISTRICT PLAN EPP67321	2599 Brookfield Drive	030-409-241
LOT 2 DISTRICT LOT 230 COMOX DISTRICT PLAN EPP67321	2593 Brookfield Drive	030-409-250
LOT 3 DISTRICT LOT 230 COMOX DISTRICT PLAN EPP67321	2587 Brookfield Drive	030-409-268
LOT 4 DISTRICT LOT 230 COMOX DISTRICT PLAN EPP67321	2583 Brookfield Drive	030-409-276
LOT A, DISTRICT LOT 230, COMOX DISTRICT, PLAN 44440, EXCEPT PART IN PLAN VIP66256 AND PLAN EPP47391	2200 Arden Road	005-448-263
LOT 1 DISTRICT LOT 230 COMOX DISTRICT PLAN VIP63715	2188 Arden Road	023-490-764
LOT 4 DISTRICT LOT 230 COMOX DISTRICT PLAN VIP63767	2166 Arden Road	023-508-701
LOT 3 DISTRICT LOT 230 COMOX DISTRICT PLAN VIP63767	2149 Morello Place	023-508-698
LOT 2 DISTRICT LOT 230 COMOX DISTRICT PLAN VIP63767	2131 Morello Place	023-508-680
LOT 14 DISTRICT LOT 231 COMOX DISTRICT PLAN VIP81438	1170 Hornby Place	026-760-614
LOT 11 DISTRICT LOT 231 COMOX DISTRICT PLAN VIP81438	1124 Galloway Crescent	026-760-584
LOT 10 DISTRICT LOT 231 COMOX DISTRICT PLAN VIP81438	1110 Galloway Crescent	026-760-576
LOT 9 DISTRICT LOT 231 COMOX DISTRICT PLAN VIP81438	1094 Galloway Crescent	026-760-568
LOT 8 DISTRICT LOT 231 COMOX DISTRICT PLAN VIP81438	1080 Galloway Crescent	026-760-550
LOT 7 DISTRICT LOT 231 COMOX DISTRICT PLAN VIP81438	1064 Galloway Crescent	026-760-541
LOT 16 DISTRICT LOT 231 COMOX DISTRICT PLAN VIP81438	1215 Hornby Place	026-760-631
LOT 13 DISTRICT LOT 231 COMOX DISTRICT PLAN VIP81438	1154 Hornby Place	026-760-606
LOT 12 DISTRICT LOT 231 COMOX DISTRICT PLAN VIP81438	1140 Galloway Crescent	026-760-592
LOT 17 DISTRICT LOT 231 COMOX DISTRICT PLAN VIP81438	1195 Hornby Place	026-760-649
LOT 18 DISTRICT LOT 231 COMOX DISTRICT PLAN VIP81438	1175 Hornby Place	026-760-657
LOT C DISTRICT LOT 230 COMOX DISTRICT PLAN EPP14970	2050 Arden Road	028-756-592
LOT 19 DISTRICT LOT 231 COMOX DISTRICT PLAN VIP81438	1155 Hornby Place	026-760-665
LOT 30 DISTRICT LOT 231 COMOX DISTRICT PLAN VIP81438	2845 Stewart Avenue	026-760-771
LOT 31 DISTRICT LOT 231 COMOX DISTRICT PLAN VIP81438	1075 Galloway Crescent	026-760-835
LOT 13 DISTRICT LOT 230 COMOX DISTRICT PLAN EPP17208	2065 Morello Place	028-794-125
LOT 20 DISTRICT LOT 231 COMOX DISTRICT PLAN VIP81438	1135 Hornby Place	026-760-673
LOT 29 DISTRICT LOT 231 COMOX DISTRICT PLAN VIP81438	2835 Stewart Avenue	026-760-762
LOT 11 DISTRICT LOT 231 COMOX DISTRICT PLAN VIP84277	1035 Galloway Crescent	027-348-041
LOT 21 DISTRICT LOT 231 COMOX DISTRICT PLAN VIP81438	1115 Hornby Place	026-760-681
LOT 32 DISTRICT LOT 231 COMOX DISTRICT PLAN VIP81438	1044 Hornby Place	026-760-843
LOT 10 DISTRICT LOT 231 COMOX DISTRICT PLAN VIP84277	1027 Galloway Crescent	027-348-032
LOT 28 DISTRICT LOT 231 COMOX DISTRICT PLAN VIP81438	2825 Stewart Avenue	026-760-754
LOT 9 DISTRICT LOT 231 COMOX DISTRICT PLAN VIP84277	1019 Galloway Crescent	027-348-024
LOT 22 DISTRICT LOT 231 COMOX DISTRICT PLAN VIP81438	1095 Hornby Place	026-760-690

Legal Description	Address	PID
LOT 27 DISTRICT LOT 231 COMOX DISTRICT PLAN VIP81438	2815 Stewart Avenue	026-760-746
LOT 6 DISTRICT LOT 231 COMOX DISTRICT PLAN VIP81438	2840 Stewart Avenue	026-760-533
LOT 23 DISTRICT LOT 231 COMOX DISTRICT PLAN VIP81438	1075 Hornby Place	026-760-703
LOT 8 DISTRICT LOT 231 COMOX DISTRICT PLAN VIP84277	1011 Galloway Crescent	027-348-016
LOT 24 DISTRICT LOT 231 COMOX DISTRICT PLAN VIP81438	1055 Hornby Place	026-760-711
LOT 5 DISTRICT LOT 231 COMOX DISTRICT PLAN VIP81438	2830 Stewart Avenue	026-760-525
LOT 7 DISTRICT LOT 231 COMOX DISTRICT PLAN VIP84277	2843 Piercy Avenue	027-348-008
LOT 25 DISTRICT LOT 231 COMOX DISTRICT PLAN VIP81438	1035 Hornby Place	026-760-720
LOT 4 DISTRICT LOT 231 COMOX DISTRICT PLAN VIP81438	2820 Stewart Avenue	026-760-517
LOT 6 DISTRICT LOT 231 COMOX DISTRICT PLAN VIP84277	2833 Piercy Avenue	027-347-991
LOT 26 DISTRICT LOT 231 COMOX DISTRICT PLAN VIP81438	1015 Hornby Place	026-760-738
LOT 5 DISTRICT LOT 231 COMOX DISTRICT PLAN VIP84277	2823 Piercy Avenue	027-347-982
LOT 3 DISTRICT LOT 231 COMOX DISTRICT PLAN VIP81438	2810 Stewart Avenue	026-760-509
LOT 4 DISTRICT LOT 231 COMOX DISTRICT PLAN VIP84277	2813 Piercy Avenue	027-347-974
LOT 2 DISTRICT LOT 231 COMOX DISTRICT PLAN VIP81438	2790 Stewart Avenue	026-760-495
LOT 1 DISTRICT LOT 231 COMOX DISTRICT PLAN VIP81438	2780 Stewart Avenue	026-760-487
LOT 2 DISTRICT LOT 231 COMOX DISTRICT PLAN VIP84277	2783 Piercy Avenue	027-347-958
LOT 1 DISTRICT LOT 231 COMOX DISTRICT PLAN VIP84277	2763 Piercy Avenue	027-347-940
LOT 1, BLOCK 1, SECTION 68, COMOX DISTRICT, PLAN 16252	1951 Dogwood Drive	004-043-162
LOT 2, BLOCK 1, SECTION 68, COMOX DISTRICT, PLAN 16252	1949 Dogwood Drive	002-679-230
LOT 11, BLOCK 6, SECTION 68, COMOX DISTRICT, PLAN 16252	1967 Dogwood Drive	000-480-258
LOT 25, BLOCK 5, SECTION 68, COMOX DISTRICT, PLAN 16252	1960 Dogwood Drive	000-023-779
LOT 10, BLOCK 6, SECTION 68, COMOX DISTRICT, PLAN 16252	1969 Dogwood Drive	004-043-103
LOT 4, BLOCK 1, SECTION 68, COMOX DISTRICT, PLAN 16252	1945 Dogwood Drive	004-036-565
LOT 28, BLOCK 5, SECTION 68, COMOX DISTRICT, PLAN 16252	1954 Dogwood Drive	004-043-189
LOT 29, BLOCK 5, SECTION 68, COMOX DISTRICT, PLAN 16252	1952 Dogwood Drive	004-043-227
LOT 18, BLOCK 5, SECTION 68, COMOX DISTRICT, PLAN 16252	1962 Dogwood Drive	004-043-031
LOT 27, BLOCK 5, SECTION 68, COMOX DISTRICT, PLAN 16252	1956 Dogwood Drive	004-043-171
LOT 26 BLOCK 5 SECTION 68 COMOX DISTRICT PLAN 16252	1958 Dogwood Drive	004-043-138
LOT 9, BLOCK 6, SECTION 68, COMOX DISTRICT, PLAN 16252	1971 Dogwood Drive	004-045-661
LOT 5, BLOCK 1, SECTION 68, COMOX DISTRICT, PLAN 16252	1943 Dogwood Drive	002-620-260
LOT 1, BLOCK 5, SECTION 68, COMOX DISTRICT, PLAN 16252	1950 Dogwood Drive	002-941-791
LOT 24, BLOCK 5, SECTION 68, COMOX DISTRICT, PLAN 16252	2000 Pine Place	004-043-081
LOT 19, BLOCK 5, SECTION 68, COMOX DISTRICT, PLAN 16252	2050 Pine Place	004-043-049
LOT 6 BLOCK 1 SECTION 68 COMOX DISTRICT PLAN 16252	1941 Dogwood Drive	004-034-384
LOT 17, BLOCK 5, SECTION 68, COMOX DISTRICT, PLAN 16252	1964 Dogwood Drive	004-045-351
LOT 8, BLOCK 6, SECTION 68, COMOX DISTRICT, PLAN 16252	1973 Dogwood Drive	004-045-653

Legal Description	Address	PID
LOT 2, BLOCK 5, SECTION 68, COMOX DISTRICT, PLAN 16252	2036 Cedar Crescent	004-042-875
LOT 16, BLOCK 5, SECTION 68, COMOX DISTRICT, PLAN 16252	1966 Dogwood Drive	004-043-022
LOT 7 BLOCK 6 SECTION 68 COMOX DISTRICT PLAN 16252	1975 Dogwood Drive	004-028-945
LOT 15, BLOCK 5, SECTION 68, COMOX DISTRICT, PLAN 16252	1968 Dogwood Drive	002-222-221
LOT 7, BLOCK 1, SECTION 68, COMOX DISTRICT, PLAN 16252	1939 Dogwood Drive	004-034-431
LOT 18, BLOCK 4, SECTION 68, COMOX DISTRICT, PLAN 16252	2037 Cedar Crescent	000-246-859
LOT 23, BLOCK 5, SECTION 68, COMOX DISTRICT, PLAN 16252	2010 Pine Place	004-043-065
LOT 3, BLOCK 5, SECTION 68, COMOX DISTRICT, PLAN 16252	2034 Cedar Crescent	004-057-074
LOT 8, BLOCK 1, SECTION 68, COMOX DISTRICT, PLAN 16252	1937 Dogwood Drive	001-912-747
LOT 19, BLOCK 4, SECTION 68, COMOX DISTRICT, PLAN 16252	1942 Dogwood Drive	004-310-756
LOT 14, BLOCK 5, SECTION 68, COMOX DISTRICT, PLAN 16252	1970 Dogwood Drive	000-330-337
LOT 17, BLOCK 4, SECTION 68, COMOX DISTRICT, PLAN 16252	2035 Cedar Crescent	004-042-841
LOT 4, BLOCK 5, SECTION 68, COMOX DISTRICT, PLAN 16252	2032 Cedar Crescent	004-043-201
LOT 20, BLOCK 5, SECTION 68, COMOX DISTRICT, PLAN 16252	2040 Pine Place	004-043-057
LOT 9, BLOCK 1, SECTION 68, COMOX DISTRICT, PLAN 16252	1935 Dogwood Drive	004-034-473
LOT 20 BLOCK 4 SECTION 68 COMOX DISTRICT PLAN 16252	1940 Dogwood Drive	004-327-136
LOT 13, BLOCK 5, SECTION 68, COMOX DISTRICT, PLAN 16252	818 19th Street	004-057-058
LOT 16, BLOCK 4, SECTION 68, COMOX DISTRICT, PLAN 16252	2033 Cedar Crescent	004-068-424
LOT 10, BLOCK 1, SECTION 68, COMOX DISTRICT, PLAN 16252	1933 Dogwood Drive	004-036-522
LOT 21, BLOCK 4, SECTION 68, COMOX DISTRICT, PLAN 16252	1938 Dogwood Drive	001-484-672
LOT 12, BLOCK 5, SECTION 68, COMOX DISTRICT, PLAN 16252	780 19th Street	004-044-690
LOT 5, BLOCK 5, SECTION 68, COMOX DISTRICT, PLAN 16252	2030 Cedar Crescent	004-042-972
LOT 6, BLOCK 6, SECTION 68, COMOX DISTRICT, PLAN 16252	879 19th Street	004-039-904
LOT 5, BLOCK 6, SECTION 68, COMOX DISTRICT, PLAN 16252	859 19th Street	001-004-999
LOT 11, BLOCK 1, SECTION 68, COMOX DISTRICT, PLAN 16252	1931 Dogwood Drive	004-036-441
LOT 22, BLOCK 4, SECTION 68, COMOX DISTRICT, PLAN 16252	1936 Dogwood Drive	003-799-191
LOT 15, BLOCK 4, SECTION 68, COMOX DISTRICT, PLAN 16252	2031 Cedar Crescent	004-041-844
LOT 10, BLOCK 4, SECTION 68, COMOX DISTRICT, PLAN 16252	2035 Hemlock Place	004-068-441
LOT 11, BLOCK 5, SECTION 68, COMOX DISTRICT, PLAN 16252	764 19th Street	000-945-072
LOT 4, BLOCK 6, SECTION 68, COMOX DISTRICT, PLAN 16252	839 19th Street	004-045-645

Legal Description	Address	PID
LOT 21, BLOCK 5, SECTION 68, COMOX DISTRICT, PLAN 16252	2030 Pine Place	003-662-161
LOT 22, BLOCK 5, SECTION 68, COMOX DISTRICT, PLAN 16252	2020 Pine Place	000-274-411
LOT 12, BLOCK 1, SECTION 68, COMOX DISTRICT, PLAN 16252	1929 Dogwood Drive	004-036-409
LOT 23, BLOCK 4, SECTION 68, COMOX DISTRICT, PLAN 16252	1934 Dogwood Drive	004-042-867
LOT 10, BLOCK 5, SECTION 68, COMOX DISTRICT, PLAN 16252	752 19th Street	004-033-906
LOT 9, BLOCK 4, SECTION 68, COMOX DISTRICT, PLAN 16252	2025 Hemlock Place	002-429-373
LOT 3, BLOCK 6, SECTION 68, COMOX DISTRICT, PLAN 16252	819 19th Street	004-045-343
LOT 11, BLOCK 4, SECTION 68, COMOX DISTRICT, PLAN 16252	2045 Hemlock Place	004-029-089
LOT 14, BLOCK 4, SECTION 68, COMOX DISTRICT, PLAN 16252	2029 Cedar Crescent	003-098-796
LOT 6, BLOCK 5, SECTION 68, COMOX DISTRICT, PLAN 16252	2028 Cedar Crescent	004-044-703
LOT 13, BLOCK 1, SECTION 68, COMOX DISTRICT, PLAN 16252	1927 Dogwood Drive	004-034-490
LOT 9, BLOCK 5, SECTION 68, COMOX DISTRICT, PLAN 16252	740 19th Street	004-043-006
LOT 2, BLOCK 6, SECTION 68, COMOX DISTRICT, PLAN 16252	789 19th Street	004-043-235
LOT 1, BLOCK 4, SECTION 68, COMOX DISTRICT, PLAN 16252	1932 Dogwood Drive	004-033-965
LOT 13, BLOCK 4, SECTION 68, COMOX DISTRICT, PLAN 16252	2023 Cedar Crescent	001-181-645
LOT 35, BLOCK B, SECTION 68, COMOX DISTRICT, PLAN 8225	880 18th Street	005-492-769
LOT 36 BLOCK B SECTION 68 COMOX DISTRICT PLAN 8225	860 18th Street	005-492-777
LOT 34, BLOCK B, SECTION 68, COMOX DISTRICT, PLAN 8225	1797 McPhee Avenue	002-004-828
LOT 8, BLOCK 5, SECTION 68, COMOX DISTRICT, PLAN 16252	726 19th Street	004-042-999
LOT 14, BLOCK 1, SECTION 68, COMOX DISTRICT, PLAN 16252	1925 Dogwood Drive	000-034-461
LOT 37, BLOCK "B", SECTION 68, COMOX DISTRICT, PLAN 8225	840 18th Street	001-737-708
LOT 1, BLOCK 6, SECTION 68, COMOX DISTRICT, PLAN 16252	769 19th Street	004-057-015
LOT 12, BLOCK 4, SECTION 68, COMOX DISTRICT, PLAN 16252	2021 Cedar Crescent	000-274-208
LOT 8, BLOCK 4, SECTION 68, COMOX DISTRICT, PLAN 16252	2015 Hemlock Place	004-068-386
LOT 33, BLOCK B, SECTION 68, COMOX DISTRICT, PLAN 8225	1791 McPhee Avenue	005-492-742
LOT 2, BLOCK 4, SECTION 68, COMOX DISTRICT, PLAN 16252	2001 Cedar Crescent	004-043-111
LOT 19, BLOCK 3, SECTION 68, COMOX DISTRICT, PLAN 16252	2026 Cedar Crescent	002-383-152
LOT 15, BLOCK 1, SECTION 68, COMOX DISTRICT, PLAN 16252	1923 Dogwood Drive	004-036-379
LOT 38, BLOCK B, SECTION 68, COMOX DISTRICT, PLAN 8225	820 18th Street	003-558-860
LOT 32, OF BLOCK 3, SECTION 68, COMOX DISTRICT, PLAN 16252	2000 Cedar Crescent	001-486-292

Legal Description	Address	PID
LOT 7, BLOCK 5, SECTION 68, COMOX DISTRICT, PLAN 16252	710 19th Street	004-042-981
LOT 32, BLOCK B, SECTION 68, COMOX DISTRICT, PLAN 8225	1781 McPhee Avenue	000-402-249
LOT 20, BLOCK 3, SECTION 68, COMOX DISTRICT, PLAN 16252	2024 Cedar Crescent	004-029-119
LOT 3, BLOCK 4, SECTION 68, COMOX DISTRICT, PLAN 16252	2003 Cedar Crescent	000-124-257
LOT 33, BLOCK 3, SECTION 68, COMOX DISTRICT, PLAN 16252	1928 Dogwood Drive	004-042-859
LOT 39, BLOCK B, SECTION 68, COMOX DISTRICT, PLAN 8225	790 18th Street	000-880-299
LOT 7, BLOCK 4, SECTION 68, COMOX DISTRICT, PLAN 16252	2005 Hemlock Place	004-033-957
LOT 4, SECTION 68, COMOX DISTRICT, PLAN 16340	737 19th Street	004-080-904
LOT 31, BLOCK B, SECTION 68, COMOX DISTRICT, PLAN 8225	1773 McPhee Avenue	003-634-256
LOT 18, BLOCK 3, SECTION 68, COMOX DISTRICT, PLAN 16252	680 19th Street	003-334-660
LOT 40, BLOCK B, SECTION 68, COMOX DISTRICT, PLAN 8225	770 18th Street	005-492-785
LOT 21, BLOCK 3, SECTION 68, COMOX DISTRICT, PLAN 16252	2022 Cedar Crescent	004-029-135
LOT 12 BLOCK B SECTION 68 COMOX DISTRICT PLAN 8225	1794 McPhee Avenue	002-231-051
LOT 6 BLOCK 4 SECTION 68 COMOX DISTRICT PLAN 16252	2015 Cedar Crescent	004-042-701
LOT 34, BLOCK 3, SECTION 68, COMOX DISTRICT, PLAN 16252	1926 Dogwood Drive	004-057-091
LOT 16, BLOCK 1, SECTION 68, COMOX DISTRICT, PLAN 16252	1921 Dogwood Drive	004-034-368
LOT 4, BLOCK 4, SECTION 68, COMOX DISTRICT, PLAN 16252	2005 Cedar Crescent	003-864-341
LOT 30, BLOCK B, SECTION 68, COMOX DISTRICT, PLAN 8225	1765 McPhee Avenue	005-492-734
LOT 31, BLOCK 3, SECTION 68, COMOX DISTRICT, PLAN 16252	2002 Cedar Crescent	000-726-397
LOT 17, BLOCK 3, SECTION 68, COMOX DISTRICT, PLAN 16252	664 19th Street	004-057-139
LOT 13, BLOCK B, SECTION 68, COMOX DISTRICT, PLAN 8225	1784 McPhee Avenue	005-492-611
LOT 22 BLOCK 3 SECTION 68 COMOX DISTRICT PLAN 16252	2020 Cedar Crescent	004-057-112
LOT 5, SECTION 68, COMOX DISTRICT, PLAN 16340	1860 Lewis Avenue	004-080-912
LOT 1, BLOCK 3, SECTION 68, COMOX DISTRICT, PLAN 16252	1916 Dogwood Drive	000-377-147
LOT 29, BLOCK B, SECTION 68, COMOX DISTRICT, PLAN 8225	1755 McPhee Avenue	005-492-718
LOT 17, BLOCK 1, SECTION 68, COMOX DISTRICT, PLAN 16252	2075 Fitzgerald Avenue	000-067-083
LOT 16, BLOCK 3, SECTION 68, COMOX DISTRICT, PLAN 16252	652 19th Street	004-045-602
LOT 30, BLOCK 3, SECTION 68, COMOX DISTRICT, PLAN 16252	2004 Cedar Crescent	002-484-293
LOT 5, BLOCK 4, SECTION 68, COMOX DISTRICT, PLAN 16252	2007 Cedar Crescent	004-483-880
LOT 14, BLOCK B, SECTION 68, COMOX DISTRICT, PLAN 8225	1774 McPhee Avenue	005-492-629
LOT 11, BLOCK B, SECTION 68, COMOX DISTRICT, PLAN 8225	1795 Lewis Avenue	005-492-599
LOT 23, BLOCK 3, SECTION 68, COMOX DISTRICT, PLAN 16252	2018 Cedar Crescent	004-068-491

Legal Description	Address	PID
LOT 21, BLOCK 2, SECTION 68, COMOX DISTRICT, PLAN 16252	1919 Dogwood Drive	004-042-735
LOT 2, SECTION 68, COMOX DISTRICT, PLAN 31494	725 19th Street	001-149-512
LOT 2, BLOCK 3, SECTION 68, COMOX DISTRICT, PLAN 16252	1914 Dogwood Drive	004-042-743
LOT 28, BLOCK B, SECTION 68, COMOX DISTRICT, PLAN 8225	1747 McPhee Avenue	005-492-700
LOT 6, SECTION 68, COMOX DISTRICT, PLAN 16340	1840 Lewis Avenue	004-081-871
LOT 15, BLOCK 3, SECTION 68, COMOX DISTRICT, PLAN 16252	640 19th Street	000-422-690
LOT 29, BLOCK 3, SECTION 68, COMOX DISTRICT, PLAN 16252	2006 Cedar Crescent	004-042-816
LOT 15, BLOCK B, SECTION 68, COMOX DISTRICT, PLAN 8225	1764 McPhee Avenue	004-604-326
LOT 10, BLOCK B, SECTION 68, COMOX DISTRICT, PLAN 8225	1785 Lewis Avenue	005-492-581
LOT 1, BLOCK 2, SECTION 68, COMOX DISTRICT, PLAN 16252	2065 Fitzgerald Avenue	004-036-336
LOT 24, BLOCK 3, SECTION 68, COMOX DISTRICT, PLAN 16252	2016 Cedar Crescent	004-042-727
LOT 27, BLOCK B, SECTION 68, COMOX DISTRICT, PLAN 8225	1739 McPhee Avenue	000-250-074
LOT 3, BLOCK 3, SECTION 68, COMOX DISTRICT, PLAN 16252	1912 Dogwood Drive	004-045-637
LOT 20 BLOCK 2 SECTION 68 COMOX DISTRICT PLAN 16252	1917 Dogwood Drive	000-660-931
LOT 16, BLOCK B, SECTION 68, COMOX DISTRICT, PLAN 8225	1754 McPhee Avenue	003-417-883
LOT 14, BLOCK 3, SECTION 68, COMOX DISTRICT, PLAN 16252	626 19th Street	004-038-801
LOT 28, BLOCK 3, SECTION 68, COMOX DISTRICT, PLAN 16252	2008 Cedar Crescent	004-045-378
LOT 9, BLOCK B, SECTION 68, COMOX DISTRICT, PLAN 8225	1775 Lewis Avenue	005-492-572
LOT A, SECTION 68, COMOX DISTRICT, PLAN 31623	689 19th Street	001-150-006
LOT 26, BLOCK B, SECTION 68, COMOX DISTRICT, PLAN 8225	1731 McPhee Avenue	005-492-696
LOT 25, BLOCK 3, SECTION 68, COMOX DISTRICT, PLAN 16252	2014 Cedar Crescent	003-314-987
LOT 2, BLOCK 2, SECTION 68, COMOX DISTRICT, PLAN 16252	2055 Fitzgerald Avenue	004-036-310
LOT 1, SECTION 68, COMOX DISTRICT, PLAN 15962	760 18th Street	004-548-949
LOT 4, BLOCK 3, SECTION 68, COMOX DISTRICT, PLAN 16252	1910 Dogwood Drive	003-653-617
LOT 2, SECTION 68, COMOX DISTRICT, PLAN 31624	679 19th Street	001-150-081
LOT 17, BLOCK B, SECTION 68, COMOX DISTRICT, PLAN 8225	1748 McPhee Avenue	000-274-950
LOT 8, BLOCK B, SECTION 68, COMOX DISTRICT, PLAN 8225	1765 Lewis Avenue	005-492-564
LOT 19, BLOCK 2, SECTION 68, COMOX DISTRICT, PLAN 16252	1915 Dogwood Drive	000-653-403
BLOCK A, SECTION 68, COMOX DISTRICT, PLAN 8225 EXCEPT PART IN PLAN 16252	850 17th Street	005-492-475
LOT 25, BLOCK B, SECTION 68, COMOX DISTRICT, PLAN 8225	1723 McPhee Avenue	000-278-149
LOT 3, BLOCK 2, SECTION 68, COMOX DISTRICT, PLAN 16252	2045 Fitzgerald Avenue	004-036-271
LOT 1, SECTION 68, COMOX DISTRICT, PLAN 31494	730 18th Street	001-149-504
LOT 5, BLOCK 3, SECTION 68, COMOX DISTRICT, PLAN 16252	1908 Dogwood Drive	003-709-264

Legal Description	Address	PID
LOT 18, BLOCK B, SECTION 68, COMOX DISTRICT, PLAN 8225	1740 McPhee Avenue	005-492-637
LOT B, SECTION 68, COMOX DISTRICT, PLAN 31771	663 19th Street	001-128-302
LOT 7, BLOCK B, SECTION 68, COMOX DISTRICT, PLAN 8225	1755 Lewis Avenue	000-120-201
LOT 12, BLOCK 3, SECTION 68, COMOX DISTRICT, PLAN 16252	590 19th Street	004-045-599
LOT 24, BLOCK B, SECTION 68, COMOX DISTRICT, PLAN 8225	1715 McPhee Avenue	000-155-098
LOT 18, BLOCK 2, SECTION 68, COMOX DISTRICT, PLAN 16252	1913 Dogwood Drive	004-042-808
LOT 4, BLOCK 2, SECTION 68, COMOX DISTRICT, PLAN 16252	2035 Fitzgerald Avenue	004-036-239
LOT 19 BLOCK B SECTION 68 COMOX DISTRICT PLAN 8225	1732 McPhee Avenue	005-492-645
LOT B, SECTION 68, COMOX DISTRICT, PLAN 15222	680 18th Street	004-196-601
LOT 6, BLOCK B, SECTION 68, COMOX DISTRICT, PLAN 8225	1747 Lewis Avenue	005-492-548
LOT A, SECTION 68, COMOX DISTRICT, PLAN 14813	1780 Lewis Avenue	000-113-336
LOT 6, BLOCK 3, SECTION 68, COMOX DISTRICT, PLAN 16252	1906 Dogwood Drive	004-068-505
LOT 2, SECTION 68, COMOX DISTRICT, PLAN 31647	631 19th Street	001-143-638
LOT 26, BLOCK 3, SECTION 68, COMOX DISTRICT, PLAN 16252	2012 Cedar Crescent	003-895-904
LOT 27, BLOCK 3, SECTION 68, COMOX DISTRICT, PLAN 16252	2010 Cedar Crescent	004-042-719
LOT 23, BLOCK B, SECTION 68, COMOX DISTRICT, PLAN 8225	1705 McPhee Avenue	005-492-688
LOT 11, BLOCK 3, SECTION 68, COMOX DISTRICT, PLAN 16252	576 19th Street	000-423-769
LOT 20, BLOCK B, SECTION 68, COMOX DISTRICT, PLAN 8225	1724 McPhee Avenue	005-492-653
LOT 5, BLOCK 2, SECTION 68, COMOX DISTRICT, PLAN 16252	1995 Fitzgerald Avenue	004-036-212
LOT 5, BLOCK B, SECTION 68, COMOX DISTRICT, PLAN 8225	1739 Lewis Avenue	005-492-530
LOT B, SECTION 68, COMOX DISTRICT, PLAN 14813	775 18th Street	004-300-386
LOT 1 SECTION 68 COMOX DISTRICT PLAN 31624	660 18th Street	001-150-065
LOT D, SECTION 68, COMOX DISTRICT, PLAN 31785	625 19th Street	001-128-647
LOT 10, BLOCK 3, SECTION 68, COMOX DISTRICT, PLAN 16252	562 19th Street	004-045-629
LOT 7, BLOCK 3, SECTION 68, COMOX DISTRICT, PLAN 16252	1904 Dogwood Drive	004-068-408
LOT 16, BLOCK 2, SECTION 68, COMOX DISTRICT, PLAN 16252	1909 Dogwood Drive	004-042-794
LOT 21, BLOCK B, SECTION 68, COMOX DISTRICT, PLAN 8225	1714 McPhee Avenue	005-492-661
LOT 1, SECTION 68, COMOX DISTRICT, PLAN 15274	721 18th Street	004-227-557
LOT 4, BLOCK B, SECTION 68, COMOX DISTRICT, PLAN 8225	1731 Lewis Avenue	005-492-521
LOT A SECTION 68 COMOX DISTRICT PLAN 31771	644 18th Street	001-128-299
LOT 5, SECTION 68, COMOX DISTRICT, PLAN 13100	1754 Lewis Avenue	004-716-736
LOT C, SECTION 68, COMOX DISTRICT, PLAN 31785	1875 Grieve Avenue	000-435-775
LOT 9, BLOCK 3, SECTION 68, COMOX DISTRICT, PLAN 16252	548 19th Street	004-029-038
LOT 22, BLOCK B, SECTION 68, COMOX DISTRICT, PLAN 8225	1704 McPhee Avenue	005-492-670
LOT 3, BLOCK B, SECTION 68, COMOX DISTRICT, PLAN 8225	1723 Lewis Avenue	004-040-678
LOT 15, BLOCK 2, SECTION 68, COMOX DISTRICT, PLAN 16252	1907 Dogwood Drive	004-042-786

Legal Description	Address	PID
LOT 7, BLOCK 2, SECTION 68, COMOX DISTRICT, PLAN 16252	1975 Fitzgerald Avenue	004-036-166
LOT 2, SECTION 68, COMOX DISTRICT, PLAN 15274	1777 Kilpatrick Avenue	003-893-987
LOT 1, SECTION 68, COMOX DISTRICT, PLAN 31647	630 18th Street	000-955-884
LOT 8, BLOCK 3, SECTION 68, COMOX DISTRICT, PLAN 16252	534 19th Street	004-028-996
LOT 4 SECTION 68 COMOX DISTRICT PLAN 13100	1742 Lewis Avenue	000-054-747
LOT 2, BLOCK B, SECTION 68, COMOX DISTRICT, PLAN 8225	1715 Lewis Avenue	005-492-505
LOT 2 SECTION 68 COMOX DISTRICT PLAN VIP66455	1870 Grieve Avenue	024-019-887
LOT 14, BLOCK 2, SECTION 68, COMOX DISTRICT, PLAN 16252	1905 Dogwood Drive	004-042-778
LOT H, SECTION 68, COMOX DISTRICT, PLAN 14842	1790 Kilpatrick Avenue	004-285-760
LOT 8, BLOCK 2, SECTION 68, COMOX DISTRICT, PLAN 16252	1965 Fitzgerald Avenue	004-036-123
LOT A, SECTION 68, COMOX DISTRICT, PLAN 31785	620 18th Street	001-128-621
LOT 13, BLOCK 2, SECTION 68, COMOX DISTRICT, PLAN 16252	1903 Dogwood Drive	004-042-760
LOT 1, BLOCK B, SECTION 68, COMOX DISTRICT, PLAN 8225	1705 Lewis Avenue	000-463-426
LOT 2, SECTION 68, COMOX DISTRICT, PLAN 17435	565 19th Street	000-550-418
LOT 1 SECTION 68 COMOX DISTRICT PLAN VIP66455	1850 Grieve Avenue	024-019-879
LOT 3, SECTION 68, COMOX DISTRICT, PLAN 15274	1759 Kilpatrick Avenue	001-009-711
LOT 3, SECTION 68, COMOX DISTRICT, PLAN 13100	1730 Lewis Avenue	004-716-728
LOT 9, BLOCK 2, SECTION 68, COMOX DISTRICT, PLAN 16252	1955 Fitzgerald Avenue	004-034-449
LOT E, SECTION 68, COMOX DISTRICT, PLAN 14842	1774 Kilpatrick Avenue	004-300-751
LOT B, SECTION 68, COMOX DISTRICT, PLAN 31785	1815 Grieve Avenue	001-128-639
LOT G, SECTION 68, COMOX DISTRICT, PLAN 14842	1789 Harmston Avenue	000-024-716
LOT 12, BLOCK 2, SECTION 68, COMOX DISTRICT, PLAN 16252	1901 Dogwood Drive	000-401-951
LOT 2, SECTION 68, COMOX DISTRICT, PLAN 13100	1718 Lewis Avenue	004-716-701
LOT 1, SECTION 68, COMOX DISTRICT, PLAN 17435	1855 Grant Avenue	003-932-796
LOT 4, SECTION 68, COMOX DISTRICT, PLAN 15274	1743 Kilpatrick Avenue	004-215-877
LOT 10, BLOCK 2, SECTION 68, COMOX DISTRICT, PLAN 16252	1945 Fitzgerald Avenue	004-036-093
LOT A, SECTION 68, COMOX DISTRICT, PLAN 17445, EXCEPT PARCEL A (DD 383761I) THEREOF	541 19th Street	003-933-610
LOT D, SECTION 68, COMOX DISTRICT, PLAN 14842	1758 Kilpatrick Avenue	004-285-743
LOT F, SECTION 68, COMOX DISTRICT, PLAN 14842	1773 Harmston Avenue	000-811-262
LOT 1, SECTION 68, COMOX DISTRICT, PLAN 13100	1706 Lewis Avenue	004-716-698
LOT 11, BLOCK 2, SECTION 68, COMOX DISTRICT, PLAN 16252	1935 Fitzgerald Avenue	004-036-085
PARCEL A (DD 377875I) OF LOT 3, SECTION 68, COMOX DISTRICT, PLAN 15115	1845 Grant Avenue	004-193-903
PARCEL "A" (DD 383761-I) OF LOT A, SECTION 68, COMOX DISTRICT, PLAN 17445	531 19th Street	000-756-598
LOT A, SECTION 68, COMOX DISTRICT, PLAN 14842	1742 Kilpatrick Avenue	004-285-638
LOT C, SECTION 68, COMOX DISTRICT, PLAN 14842	1757 Harmston Avenue	004-285-689
LOT 5, SECTION 68, COMOX DISTRICT, PLAN 15274	720 17th Street	004-204-557
LOT 3, SECTION 68, COMOX DISTRICT PLAN 15115, EXCEPT PARCEL A (DD 377875-I) THEREOF	1815 Grant Avenue	004-195-981
LOT B, SECTION 68, COMOX DISTRICT, PLAN 17445	1860 Grant Avenue	003-933-679
LOT B, SECTION 68, COMOX DISTRICT, PLAN 14842	650 Maple Drive	001-014-391
LOT H, SECTION 68, COMOX DISTRICT, PLAN 14554	579 18th Street	004-228-651
LOT 6, SECTION 68, COMOX DISTRICT, PLAN 15274	678 17th Street	000-178-985
LOT 1, SECTION 68, COMOX DISTRICT, PLAN 15115	1846 Grant Avenue	003-727-076
LOT 1, SECTION 68, COMOX DISTRICT, PLAN 14140	664 17th Street	000-010-642
LOT E, SECTION 68, COMOX DISTRICT, PLAN 14554	1774 Grieve Avenue	000-004-987
LOT G, SECTION 68, COMOX DISTRICT, PLAN 14554	1789 Grant Avenue	004-237-358
LOT 2, SECTION 68, COMOX DISTRICT, PLAN 15115	1814 Grant Avenue	004-183-533

Legal Description	Address	PID
LOT 2, SECTION 68, COMOX DISTRICT, PLAN 14140	650 17th Street	004-352-998
LOT D, SECTION 68, COMOX DISTRICT, PLAN 14554	1758 Grieve Avenue	004-237-307
LOT F, SECTION 68, COMOX DISTRICT, PLAN 14554	1773 Grant Avenue	001-936-689
LOT 3 SECTION 68 COMOX DISTRICT PLAN 14140	626 17th Street	004-345-053
LOT 6, SECTION 68, COMOX DISTRICT, PLAN 14630	515 18th Street	004-247-582
LOT A, SECTION 68, COMOX DISTRICT, PLAN 14554	1742 Grieve Avenue	004-239-211
LOT C, SECTION 68, COMOX DISTRICT, PLAN 14554	1757 Grant Avenue	004-235-321
LOT 4, SECTION 68, COMOX DISTRICT, PLAN 14140	612 17th Street	004-345-029
LOT 5, SECTION 68, COMOX DISTRICT, PLAN 14630	1778 Grant Avenue	000-531-341
LOT B, SECTION 68, COMOX DISTRICT, PLAN 14554	1741 Grant Avenue	000-005-215
LOT 4, SECTION 68, COMOX DISTRICT, PLAN 14630	1766 Grant Avenue	004-247-566
LOT 5, SECTION 68, COMOX DISTRICT, PLAN 14140	1710 Grieve Avenue	000-004-944
LOT 3 SECTION 68 COMOX DISTRICT PLAN 14630	1754 Grant Avenue	004-247-540
LOT 6, SECTION 68, COMOX DISTRICT, PLAN 14140	574 17th Street	004-358-121
LOT 7, SECTION 68, COMOX DISTRICT, PLAN 14140	558 17th Street	004-344-987
LOT B, SECTION 68, COMOX DISTRICT, PLAN 17818	1736 Grant Avenue	001-007-963
LOT 1 DISTRICT LOT 118 COMOX DISTRICT PLAN EPP85548	90 Grayhawk Place	030-600-758
LOT 2 DISTRICT LOT 118 COMOX DISTRICT PLAN EPP85548	82 Grayhawk Place	030-600-766
LOT 3 DISTRICT LOT 118 COMOX DISTRICT PLAN EPP85548	78 Grayhawk Place	030-600-774
LOT 4 DISTRICT LOT 118 COMOX DISTRICT PLAN EPP85548	74 Grayhawk Place	030-600-782
LOT 29 DISTRICT LOT 118 COMOX DISTRICT PLAN VIP60808	2170 Arlington Place	023-028-505
LOT 28 DISTRICT LOT 118 COMOX DISTRICT PLAN VIP60808	2150 Arlington Place	023-028-491
LOT 8 DISTRICT LOT 118 COMOX DISTRICT PLAN EPP85548	52 Grayhawk Place	030-600-821
LOT 27 DISTRICT LOT 118 COMOX DISTRICT PLAN VIP60808	2130 Arlington Place	023-028-483
LOT 9 DISTRICT LOT 118 COMOX DISTRICT PLAN EPP85548	48 Grayhawk Place	030-600-839
LOT 37 DISTRICT LOT 118 COMOX DISTRICT PLAN VIP60808	2220 Lexington Place	023-028-581
LOT 10 DISTRICT LOT 118 COMOX DISTRICT PLAN EPP85548	44 Grayhawk Place	030-600-847
LOT 31 DISTRICT LOT 118 COMOX DISTRICT PLAN VIP60808	2155 Arlington Place	023-028-521
LOT 38 DISTRICT LOT 118 COMOX DISTRICT PLAN VIP60808	2228 Lexington Place	023-028-599
LOT 36 DISTRICT LOT 118 COMOX DISTRICT PLAN VIP60808	2200 Lexington Place	023-028-572
LOT 32 DISTRICT LOT 118 COMOX DISTRICT PLAN VIP60808	2135 Arlington Place	023-028-530
LOT 2 DISTRICT LOT 118 COMOX DISTRICT PLAN VIP60808	92 Keeneland Avenue	023-028-238
LOT 35 DISTRICT LOT 118 COMOX DISTRICT PLAN VIP60808	2180 Lexington Place	023-028-564
LOT 3 DISTRICT LOT 118 COMOX DISTRICT PLAN VIP60808	86 Keeneland Avenue	023-028-246
LOT 34 DISTRICT LOT 118 COMOX DISTRICT PLAN VIP60808	2160 Lexington Place	023-028-556
LOT 39 DISTRICT LOT 118 COMOX DISTRICT PLAN VIP60808	2227 Lexington Place	023-028-602
LOT 33 DISTRICT LOT 118 COMOX DISTRICT PLAN VIP60808	2140 Lexington Place	023-028-548
LOT 4 DISTRICT LOT 118 COMOX DISTRICT PLAN VIP60808	82 Keeneland Avenue	023-028-254
LOT 24 DISTRICT LOT 118 COMOX DISTRICT PLAN VIP60808	2120 Lexington Place	023-028-459
LOT 40 DISTRICT LOT 118 COMOX DISTRICT PLAN VIP60808	2201 Lexington Place	023-028-611

Legal Description	Address	PID
LOT 5 DISTRICT LOT 118 COMOX DISTRICT PLAN VIP60808	76 Keeneland Avenue	023-028-262
LOT 41 DISTRICT LOT 118 COMOX DISTRICT PLAN VIP60808	2181 Lexington Place	023-028-629
LOT 6 DISTRICT LOT 118 COMOX DISTRICT PLAN VIP60808	72 Keeneland Avenue	023-028-271
LOT 42 DISTRICT LOT 118 COMOX DISTRICT PLAN VIP60808	2161 Lexington Place	023-028-637
LOT 43 DISTRICT LOT 118 COMOX DISTRICT PLAN VIP60808	2141 Lexington Place	023-028-645
LOT 7 DISTRICT LOT 118 COMOX DISTRICT PLAN VIP60808	66 Keeneland Avenue	023-028-289
LOT 23 DISTRICT LOT 118 COMOX DISTRICT PLAN VIP60808	2121 Lexington Place	023-028-441
LOT 19 DISTRICT LOT 118 COMOX DISTRICT PLAN VIP60808	19 Mitchell Road	023-028-408
LOT 8 DISTRICT LOT 118 COMOX DISTRICT PLAN VIP60808	62 Keeneland Avenue	023-028-297
LOT 20 DISTRICT LOT 118 COMOX DISTRICT PLAN VIP60808	25 Mitchell Road	023-028-416
LOT 21 DISTRICT LOT 118 COMOX DISTRICT PLAN VIP60808	29 Mitchell Road	023-028-424
LOT 9 DISTRICT LOT 118 COMOX DISTRICT PLAN VIP60808	56 Keeneland Avenue	023-028-301
LOT 22 DISTRICT LOT 118 COMOX DISTRICT PLAN VIP60808	35 Mitchell Road	023-028-432
LOT 10 DISTRICT LOT 118 COMOX DISTRICT PLAN VIP60808	50 Keeneland Avenue	023-028-319
LOT 11 DISTRICT LOT 118 COMOX DISTRICT PLAN VIP60808	46 Keeneland Avenue	023-028-327
LOT 18 DISTRICT LOT 118 COMOX DISTRICT PLAN VIP60808	22 Mitchell Road	023-028-394
LOT 17 DISTRICT LOT 118 COMOX DISTRICT PLAN VIP60808	26 Mitchell Road	023-028-386
LOT 16 DISTRICT LOT 118 COMOX DISTRICT PLAN VIP60808	30 Mitchell Road	023-028-378
LOT 15 DISTRICT LOT 118 COMOX DISTRICT PLAN VIP60808	32 Mitchell Road	023-028-360
LOT 2 SECTION 79 COMOX DISTRICT PLAN VIP65025	1600 1st Street	023-716-304
LOT 14 DISTRICT LOT 118 COMOX DISTRICT PLAN VIP60808	36 Mitchell Road	023-028-351
LOT 12 DISTRICT LOT 118 COMOX DISTRICT PLAN VIP80474	2160 Robert Lang Drive	026-584-344
LOT 13 DISTRICT LOT 118 COMOX DISTRICT PLAN VIP60808	40 Mitchell Road	023-028-343
LOT 11 DISTRICT LOT 118 COMOX DISTRICT PLAN VIP80474	2146 Robert Lang Drive	026-584-336
LOT 12 DISTRICT LOT 118 COMOX DISTRICT PLAN VIP60808	44 Mitchell Road	023-028-335
LOT 10 DISTRICT LOT 118 COMOX DISTRICT PLAN VIP80474	2130 Robert Lang Drive	026-584-328
LOT 9 DISTRICT LOT 118 COMOX DISTRICT PLAN VIP80474	2116 Robert Lang Drive	026-584-310
LOT 1 SECTION 79 COMOX DISTRICT PLAN VIP65025	1550 1st Street	023-716-291
LOT 8 DISTRICT LOT 118 COMOX DISTRICT PLAN VIP80474	2102 Robert Lang Drive	026-584-301
LOT 7 DISTRICT LOT 118 COMOX DISTRICT PLAN VIP80474	2096 Robert Lang Drive	026-584-298
LOT 6 DISTRICT LOT 118 COMOX DISTRICT PLAN VIP80474	2088 Robert Lang Drive	026-584-280
LOT 5 DISTRICT LOT 118 COMOX DISTRICT PLAN VIP80474	2157 Robert Lang Drive	026-584-271
LOT 2 DISTRICT LOT 118 COMOX DISTRICT PLAN VIP80474	2115 Robert Lang Drive	026-584-247
LOT 4 DISTRICT LOT 118 COMOX DISTRICT PLAN VIP80474	2143 Robert Lang Drive	026-584-263
LOT 3 DISTRICT LOT 118 COMOX DISTRICT PLAN VIP80474	2129 Robert Lang Drive	026-584-255
LOT 1 DISTRICT LOT 118 COMOX DISTRICT PLAN VIP80474	2093 Robert Lang Drive	026-584-239
LOT 10, SECTION 9, COMOX DISTRICT, PLAN 47868	2000 Snowbird Lane	012-995-894

Legal Description	Address	PID
SECTION 9 COMOX DISTRICT EXCEPT PART LYING TO THE SOUTH WEST OF COMOX ROAD AS SAID ROAD IS SHOWN ON PLAN 477 RW AND EXCEPT PART LYING SOUTH WEST OF PLAN 916 RW AND EXCEPT THOSE PARTS IN PLANS 47868, 48688, VIP52827, VIP55364, VIP55422, VIP56333, VIP56705, VIP57729, VIP58350 AND VIP58992	1483 Valley View Drive	006-071-988
LOT A SECTION 9 COMOX DISTRICT PLAN 48688	1485 Valley View Drive	014-213-796
LOT 8 SECTION 9 COMOX DISTRICT PLAN VIP52827	1481 Valley View Drive	017-496-730
LOT 9, SECTION 9, COMOX DISTRICT, PLAN 47868	1988 Snowbird Lane	012-995-886
LOT 14, SECTION 9, COMOX DISTRICT, PLAN VIP55422	1489 Valley View Drive	017-998-662
LOT 13, SECTION 9, COMOX DISTRICT, PLAN VIP55422	1493 Valley View Drive	017-998-654
LOT 7, SECTION 9, COMOX DISTRICT, PLAN VIP52827	1477 Valley View Drive	017-496-721
LOT 12, SECTION 9, COMOX DISTRICT, PLAN VIP55422	1499 Valley View Drive	017-998-646
LOT 9, SECTION 9, COMOX DISTRICT, PLAN VIP52827	1484 Valley View Drive	017-496-748
LOT 6, SECTION 9, COMOX DISTRICT, PLAN VIP52827	1473 Valley View Drive	017-496-713
LOT 7, SECTION 9, COMOX DISTRICT, PLAN 47868	1964 Snowbird Lane	012-995-851
LOT 11, SECTION 9, COMOX DISTRICT, PLAN VIP55422	1527 Valley View Drive	017-998-638
LOT 1 SECTION 9 COMOX DISTRICT PLAN VIP55422	1515 Trumpeter Crescent	017-998-531
LOT 10, SECTION 9, COMOX DISTRICT, PLAN VIP52827	1476 Valley View Drive	017-496-756
LOT 5, SECTION 9, COMOX DISTRICT, PLAN VIP52827	1467 Valley View Drive	017-496-705
LOT 19, SECTION 9, COMOX DISTRICT, PLAN VIP57729	1555 Valley View Drive	018-522-874
LOT 6, SECTIONS 9 AND 10, COMOX DISTRICT, PLAN 47868	1952 Snowbird Lane	012-995-843
LOT 2, SECTION 9, COMOX DISTRICT, PLAN VIP55422	1525 Trumpeter Crescent	017-998-549
LOT 11, SECTION 9, COMOX DISTRICT, PLAN VIP52827	1472 Valley View Drive	017-496-764
LOT 18, SECTION 9, COMOX DISTRICT, PLAN VIP57729	1583 Valley View Drive	018-522-866
LOT 4, SECTION 9, COMOX DISTRICT, PLAN VIP52827	1463 Valley View Drive	017-496-691
LOT 10, SECTION 9, COMOX DISTRICT, PLAN VIP55422	1514 Trumpeter Crescent	017-998-620
LOT 1 DISTRICT LOT 158 COMOX DISTRICT PLAN EPP9890	2735 Nairn Place	028-651-481
LOT 3, SECTION 9, COMOX DISTRICT, PLAN VIP55422	1535 Trumpeter Crescent	017-998-557
LOT 17, SECTION 9, COMOX DISTRICT, PLAN VIP57729	1603 Valley View Drive	018-522-858
LOT 5, SECTION 10, COMOX DISTRICT, PLAN 47868	1940 Snowbird Lane	012-995-827
LOT 12, SECTION 9, COMOX DISTRICT, PLAN VIP52827	1466 Valley View Drive	017-496-772
LOT 2 DISTRICT LOT 158 COMOX DISTRICT PLAN EPP9890	2731 Nairn Place	028-651-499
LOT 9, SECTION 9, COMOX DISTRICT, PLAN VIP55422	1526 Trumpeter Crescent	017-998-611
LOT 16, SECTION 9, COMOX DISTRICT, PLAN VIP57729	1623 Valley View Drive	018-522-840
LOT 3, SECTIONS 9 AND 10, COMOX DISTRICT, PLAN VIP52827	1457 Valley View Drive	017-496-683
LOT 20 SECTION 9 COMOX DISTRICT PLAN VIP57729	1570 Valley View Drive	018-522-882
LOT 4, SECTION 9, COMOX DISTRICT, PLAN VIP55422	1547 Trumpeter Crescent	017-998-565
LOT 3 DISTRICT LOT 158 COMOX DISTRICT PLAN EPP9890	2733 Nairn Place	028-651-502
LOT A, SECTION 9, COMOX DISTRICT, PLAN VIP55364	1460 Valley View Drive	017-988-713
LOT 15, SECTION 9, COMOX DISTRICT, PLAN VIP57729	1643 Valley View Drive	018-522-831
LOT 1, SECTION 9, COMOX DISTRICT, PLAN VIP58351	1615 Swan Crescent	018-648-410
LOT D DISTRICT LOT 158 COMOX DISTRICT PLAN 23207 EXCEPT PART IN PLAN VIP80897	2679 Carstairs Drive	003-062-023
LOT 8, SECTION 9, COMOX DISTRICT, PLAN VIP55422	1540 Trumpeter Crescent	017-998-603
LOT 4 SECTION 10 COMOX DISTRICT PLAN 47868	1928 Snowbird Lane	012-995-819
LOT 2, SECTION 10, COMOX DISTRICT, PLAN VIP52827	1453 Valley View Drive	017-496-675
LOT 5, SECTION 9, COMOX DISTRICT, PLAN VIP55422	1559 Trumpeter Crescent	017-998-573
LOT 9 DISTRICT LOT 158 COMOX DISTRICT PLAN EPP9890	2785 Inverclyde Way	028-651-561
LOT 14, SECTION 9, COMOX DISTRICT, PLAN VIP57729	1663 Valley View Drive	018-522-823
LOT 21, SECTION 9, COMOX DISTRICT, PLAN VIP57729	1608 Swan Crescent	018-522-891
LOT 2, SECTION 9, COMOX DISTRICT, PLAN VIP58351	1625 Swan Crescent	018-648-428
LOT 14, SECTIONS 9 AND 10, COMOX DISTRICT, PLAN VIP52827	1454 Valley View Drive	017-496-799
LOT 7, SECTION 9, COMOX DISTRICT, PLAN VIP55422	1552 Trumpeter Crescent	017-998-590
LOT 10 DISTRICT LOT 158 COMOX DISTRICT PLAN EPP9890	2765 Inverclyde Way	028-651-570
LOT 13, SECTION 9, COMOX DISTRICT, PLAN VIP57729	1683 Valley View Drive	018-522-815

Legal Description	Address	PID
LOT 1, SECTION 10, COMOX DISTRICT, PLAN VIP52827	1447 Valley View Drive	017-496-667
LOT 6 SECTIONS 9 AND 10 COMOX DISTRICT PLAN VIP55422	1571 Trumpeter Crescent	017-998-581
LOT 3, SECTION 10, COMOX DISTRICT, PLAN 47868	1916 Snowbird Lane	012-995-801
LOT 30, SECTION 9, COMOX DISTRICT, PLAN VIP58351	1616 Swan Crescent	018-648-797
LOT 3, SECTION 9, COMOX DISTRICT, PLAN VIP58351	1633 Swan Crescent	018-648-436
LOT 15, SECTION 10, COMOX DISTRICT, PLAN VIP52827	1450 Valley View Drive	017-496-802
LOT 1, SECTION 9, COMOX DISTRICT, PLAN VIP58350	1564 Trumpeter Crescent	018-646-859
LOT 11 DISTRICT LOT 158 COMOX DISTRICT PLAN EPP9890	2745 Inverclyde Way	028-651-588
LOT 22, SECTION 9, COMOX DISTRICT, PLAN VIP57729	1644 Valley View Drive	018-522-904
LOT 28 DISTRICT LOT 158 COMOX DISTRICT PLAN EPP9890	2763 Fife Place	028-651-758
LOT 29, SECTION 9, COMOX DISTRICT, PLAN VIP58351	1626 Swan Crescent	018-648-789
LOT 12, SECTION 9, COMOX DISTRICT, PLAN VIP57729	1703 Valley View Drive	018-522-807
LOT 18, SECTION 10, COMOX DISTRICT, PLAN VIP52827	1443 Valley View Drive	017-496-861
LOT 4, SECTION 9, COMOX DISTRICT, PLAN VIP58351	1643 Swan Crescent	018-648-444
LOT 23, SECTION 9, COMOX DISTRICT, PLAN VIP57729	1672 Valley View Drive	018-522-912
LOT 1, SECTIONS 9 AND 10, COMOX DISTRICT, PLAN VIP56333	1585 Trumpeter Crescent	018-220-487
LOT 27 DISTRICT LOT 158 COMOX DISTRICT PLAN EPP9890	2767 Fife Place	028-651-740
LOT 12 DISTRICT LOT 158 COMOX DISTRICT PLAN EPP9890	2725 Inverclyde Way	028-651-596
LOT 2, SECTION 10, COMOX DISTRICT, PLAN 47868	1904 Snowbird Lane	012-995-797
LOT 16, SECTION 10, COMOX DISTRICT, PLAN VIP52827	1444 Valley View Drive	017-496-811
LOT 2, SECTION 9, COMOX DISTRICT, PLAN VIP58350	1576 Trumpeter Crescent	018-646-867
LOT 28, SECTION 9, COMOX DISTRICT, PLAN VIP58351	1634 Swan Crescent	018-648-771
LOT 26 DISTRICT LOT 158 COMOX DISTRICT PLAN EPP9890	2771 Fife Place	028-651-731
LOT 24, SECTION 9, COMOX DISTRICT, PLAN VIP57729	1702 Valley View Drive	018-522-921
LOT 11, SECTION 9, COMOX DISTRICT, PLAN VIP57729	1709 Valley View Drive	018-522-793
LOT 5 SECTION 9 COMOX DISTRICT PLAN VIP58351	1651 Swan Crescent	018-648-452
LOT 17, SECTION 10, COMOX DISTRICT, PLAN VIP52827	1437 Valley View Drive	017-496-853
LOT 2, SECTION 10, COMOX DISTRICT, PLAN VIP56333	1597 Trumpeter Crescent	018-220-495
LOT 13 DISTRICT LOT 158 COMOX DISTRICT PLAN EPP9890	2760 Fife Place	028-651-600
LOT 25 DISTRICT LOT 158 COMOX DISTRICT PLAN EPP9890	2775 Fife Place	028-651-723
LOT 27, SECTION 9, COMOX DISTRICT, PLAN VIP58351	1644 Swan Crescent	018-648-762
LOT 9, SECTION 10, COMOX DISTRICT, PLAN VIP53555	1440 Valley View Drive	017-614-406
LOT 3 OF SECTIONS 9 AND 10, COMOX DISTRICT, PLAN VIP58350	1590 Trumpeter Crescent	018-646-875
LOT 25, SECTION 9, COMOX DISTRICT, PLAN VIP57729	1712 Valley View Drive	018-522-939
LOT 6 OF SECTION 9 AND 10, COMOX DISTRICT, PLAN VIP58351	1661 Swan Crescent	018-648-461
LOT 24 DISTRICT LOT 158 COMOX DISTRICT PLAN EPP9890	2779 Fife Place	028-651-715
LOT 10, SECTION 9, COMOX DISTRICT, PLAN VIP57729	1725 Valley View Drive	018-522-785
LOT 1, SECTION 10, COMOX DISTRICT, PLAN VIP53555	1433 Valley View Drive	017-614-244
LOT 14 DISTRICT LOT 158 COMOX DISTRICT PLAN EPP9890	2764 Fife Place	028-651-618
LOT 26, SECTION 9, COMOX DISTRICT, PLAN VIP58351	1654 Swan Crescent	018-648-754
LOT 23 DISTRICT LOT 158 COMOX DISTRICT PLAN EPP9890	2783 Fife Place	028-651-707
LOT 30, SECTION 9, COMOX DISTRICT, PLAN VIP57729	1741 Sparrow Place	018-522-980
LOT 3, SECTION 10, COMOX DISTRICT, PLAN VIP56333	1611 Trumpeter Crescent	018-220-509
LOT 8, SECTION 10, COMOX DISTRICT, PLAN VIP53555	1434 Valley View Drive	017-614-325
LOT 4, SECTION 10, COMOX DISTRICT, PLAN VIP58350	1602 Trumpeter Crescent	018-646-883
LOT 1, SECTION 10, COMOX DISTRICT, PLAN 47868	1892 Snowbird Lane	012-995-789

Legal Description	Address	PID
LOT 7 OF SECTION 9 AND 10, COMOX DISTRICT, PLAN VIP58351	1669 Swan Crescent	018-648-479
LOT 15 DISTRICT LOT 158 COMOX DISTRICT PLAN EPP9890	2768 Fife Place	028-651-626
LOT 26, SECTION 9, COMOX DISTRICT, PLAN VIP57729	1730 Valley View Drive	018-522-947
LOT 29, SECTION 9, COMOX DISTRICT, PLAN VIP57729	1740 Sparrow Place	018-522-971
LOT 22 DISTRICT LOT 158 COMOX DISTRICT PLAN EPP9890	2787 Fife Place	028-651-693
LOT 25, SECTION 9, COMOX DISTRICT, PLAN VIP58351	1664 Swan Crescent	018-648-746
LOT 2, SECTION 10, COMOX DISTRICT, PLAN VIP53555	1427 Valley View Drive	017-614-252
LOT 16 DISTRICT LOT 158 COMOX DISTRICT PLAN EPP9890	2772 Fife Place	028-651-634
LOT 28, SECTION 9, COMOX DISTRICT, PLAN VIP57729	1739 Sparrow Place	018-522-963
LOT 4, SECTION 10, COMOX DISTRICT, PLAN VIP56333	1625 Trumpeter Crescent	018-220-517
LOT 31 OF SECTIONS 9 AND 10, COMOX DISTRICT, PLAN VIP57729	1742 Sparrow Place	018-523-081
LOT 8, SECTION 10, COMOX DISTRICT, PLAN VIP58351	1679 Swan Crescent	018-648-487
LOT 9, SECTION 9, COMOX DISTRICT, PLAN VIP57729	1731 Valley View Drive	018-522-777
LOT 7, SECTION 10, COMOX DISTRICT, PLAN VIP53555	1430 Valley View Drive	017-614-317
LOT 5 SECTION 10 COMOX DISTRICT PLAN VIP58350	1614 Trumpeter Crescent	018-646-891
LOT 27, SECTION 9, COMOX DISTRICT, PLAN VIP57729	1738 Sparrow Place	018-522-955
LOT 17 DISTRICT LOT 158 COMOX DISTRICT PLAN EPP9890	2776 Fife Place	028-651-642
LOT 24, SECTION 9 & 10, COMOX DISTRICT, PLAN VIP58351	1674 Swan Crescent	018-648-738
LOT 3, SECTION 10, COMOX DISTRICT, PLAN VIP53555	1423 Valley View Drive	017-614-261
LOT 21 DISTRICT LOT 158 COMOX DISTRICT PLAN EPP9890	2791 Fife Place	028-651-685
LOT 9, SECTION 10, COMOX DISTRICT, PLAN VIP58351	1687 Swan Crescent	018-648-495
LOT 18 DISTRICT LOT 158 COMOX DISTRICT PLAN EPP9890	2780 Fife Place	028-651-651
LOT 5, SECTION 10, COMOX DISTRICT, PLAN VIP56333	1637 Trumpeter Crescent	018-220-525
LOT 8, SECTION 9, COMOX DISTRICT, PLAN VIP57729	1737 Valley View Drive	018-522-769
LOT 6, SECTION 10, COMOX DISTRICT, PLAN VIP53555	1426 Valley View Drive	017-614-295
LOT D SECTION 10 COMOX DISTRICT PLAN VIP82591	1630 Trumpeter Crescent	026-976-960
LOT 23, SECTION 10, COMOX DISTRICT, PLAN VIP58351	1684 Swan Crescent	018-648-720
LOT 12, SECTION 11, COMOX DISTRICT, PLAN 50812	1870 Back Road	016-272-641
LOT 1, SECTION 10, COMOX DISTRICT, PLAN 51065	1880 Back Road	016-428-331
LOT 31, SECTION 9, COMOX DISTRICT, PLAN VIP56705	2128 Drake Place	018-310-907
LOT 32, SECTION 9, COMOX DISTRICT, PLAN VIP56705	2120 Drake Place	018-310-915
LOT 32 OF SECTIONS 9 AND 10, COMOX DISTRICT, PLAN VIP57729	1743 Sparrow Place	018-523-099
LOT 33 OF SECTIONS 9 AND 10, COMOX DISTRICT, PLAN VIP57729	1744 Sparrow Place	018-523-102
LOT 34 OF SECTIONS 9 AND 10, COMOX DISTRICT, PLAN VIP57729	1745 Sparrow Place	018-523-111
LOT 5, SECTION 10, COMOX DISTRICT, PLAN VIP53555	1418 Valley View Drive	017-614-287
LOT 35, SECTION 9, COMOX DISTRICT, PLAN VIP57729	1746 Valley View Drive	018-522-998
LOT 7, SECTION 9, COMOX DISTRICT, PLAN VIP57729	1743 Valley View Drive	018-522-751
LOT 3 SECTION 10 COMOX DISTRICT PLAN VIP72684	1645 Trumpeter Crescent	025-110-934
LOT 11, SECTION 11, COMOX DISTRICT, PLAN 50812	1413 Valley View Drive	016-272-633
LOT C SECTION 10 COMOX DISTRICT PLAN VIP82591	1644 Trumpeter Crescent	026-976-951
LOT 19 DISTRICT LOT 158 COMOX DISTRICT PLAN EPP9890	2784 Fife Place	028-651-669
LOT 20 DISTRICT LOT 158 COMOX DISTRICT PLAN EPP9890	2788 Fife Place	028-651-677
LOT 22, SECTION 10, COMOX DISTRICT, PLAN VIP58351	1710 Swan Crescent	018-648-711
LOT 10, SECTION 10, COMOX DISTRICT, PLAN VIP58351	1697 Swan Crescent	018-648-509
LOT 13, SECTION 11, COMOX DISTRICT, PLAN 50812	1860 Back Road	016-272-650
LOT 33, SECTION 9, COMOX DISTRICT, PLAN VIP56705	2112 Drake Place	018-310-923
LOT 30, SECTION 9, COMOX DISTRICT, PLAN VIP56705	2121 Drake Place	018-310-869

Legal Description	Address	PID
LOT 4, SECTION 10, COMOX DISTRICT, PLAN VIP53555	1416 Valley View Drive	017-614-279
LOT 36 OF SECTIONS 9 AND 10, COMOX DISTRICT, PLAN VIP57729	1752 Valley View Drive	018-523-129
LOT 21, SECTION 10, COMOX DISTRICT, PLAN VIP58351	1722 Swan Crescent	018-648-614
LOT M DISTRICT LOT 158 COMOX DISTRICT PLAN VIP79430	2063 Blue Jay Place	026-404-206
LOT 6, SECTION 9, COMOX DISTRICT, PLAN VIP57729	1749 Valley View Drive	018-522-742
LOT 10, SECTION 11, COMOX DISTRICT, PLAN 50812	1409 Valley View Drive	016-272-625
LOT 34, SECTION 9, COMOX DISTRICT, PLAN VIP56705	1841 Hawk Drive	018-310-931
LOT 11 SECTION 10 COMOX DISTRICT PLAN VIP58351	1705 Swan Crescent	018-648-517
LOT L DISTRICT LOT 158 COMOX DISTRICT PLAN VIP79430	2085 Blue Jay Place	026-404-192
LOT 20, SECTION 10, COMOX DISTRICT, PLAN VIP58351	1738 Swan Crescent	018-648-606
LOT N DISTRICT LOT 158 COMOX DISTRICT PLAN VIP79430	2041 Blue Jay Place	026-404-214
LOT 7, SECTION 11, COMOX DISTRICT, PLAN 50812	1412 Valley View Drive	016-272-595
LOT 19, SECTION 10, COMOX DISTRICT, PLAN VIP58351	1752 Swan Crescent	018-648-592
LOT 29, SECTION 9, COMOX DISTRICT, PLAN VIP56705	2115 Drake Place	018-310-842
LOT 18 OF SECTIONS 9 AND 10 COMOX DISTRICT PLAN VIP58351	1762 Swan Crescent	018-648-584
LOT B SECTION 10 COMOX DISTRICT PLAN VIP82591	1660 Trumpeter Crescent	026-976-943
LOT O DISTRICT LOT 158 COMOX DISTRICT PLAN VIP79430	2021 Blue Jay Place	026-404-222
LOT 37 OF SECTIONS 9 AND 10, COMOX DISTRICT, PLAN VIP57729	1758 Valley View Drive	018-523-137
LOT 9, SECTION 11, COMOX DISTRICT, PLAN 50812	1405 Valley View Drive	016-272-617
LOT 5, SECTION 9, COMOX DISTRICT, PLAN VIP57729	1755 Valley View Drive	018-522-734
LOT K DISTRICT LOT 158 COMOX DISTRICT PLAN VIP79430	2107 Blue Jay Place	026-404-184
LOT 12, SECTION 10, COMOX DISTRICT, PLAN VIP58351	1715 Swan Crescent	018-648-525
LOT 2 SECTION 10 COMOX DISTRICT PLAN VIP72684	1651 Trumpeter Crescent	025-110-926
LOT A SECTION 10 COMOX DISTRICT PLAN VIP82591	1674 Trumpeter Crescent	026-976-935
LOT 6, SECTION 11, COMOX DISTRICT, PLAN 50812	1410 Valley View Drive	016-272-587
LOT 28, SECTION 9, COMOX DISTRICT, PLAN VIP56705	2107 Drake Place	018-310-826
LOT 8, SECTION 11, COMOX DISTRICT, PLAN 50812	1401 Valley View Drive	016-272-609
LOT 35, SECTION 9, COMOX DISTRICT, PLAN VIP56705	1835 Hawk Drive	018-310-940
LOT 13, SECTION 10, COMOX DISTRICT, PLAN VIP58351	1723 Swan Crescent	018-648-533
LOT I DISTRICT LOT 158 COMOX DISTRICT PLAN VIP79430	2151 Blue Jay Place	026-404-168
LOT 8, SECTION 10, COMOX DISTRICT, PLAN VIP58946	1684 Trumpeter Crescent	018-762-743
LOT 4 OF SECTIONS 9 AND 10 COMOX DISTRICT PLAN VIP57729	1761 Valley View Drive	018-523-072
LOT 1 SECTION 10 COMOX DISTRICT PLAN VIP72684	1655 Trumpeter Crescent	025-110-918
LOT 25, SECTION 9, COMOX DISTRICT, PLAN VIP56705	1838 Hawk Drive	018-310-753
LOT 5, SECTION 11, COMOX DISTRICT, PLAN 50812	1408 Valley View Drive	016-272-579
LOT 14, SECTION 10, COMOX DISTRICT, PLAN VIP58351	1733 Swan Crescent	018-648-541
LOT H DISTRICT LOT 158 COMOX DISTRICT PLAN VIP79430	2173 Blue Jay Place	026-404-150
LOT 36, SECTION 9, COMOX DISTRICT, PLAN VIP56705	1831 Hawk Drive	018-310-958
LOT 7, SECTION 10, COMOX DISTRICT, PLAN VIP58946	1696 Trumpeter Crescent	018-762-735
LOT A SECTION 10 COMOX DISTRICT PLAN VIP71921	1665 Trumpeter Crescent	024-942-995
LOT A DISTRICT LOT 158 COMOX DISTRICT PLAN VIP86366	1905 Hawk Drive	027-834-506
LOT 38, SECTION 10, COMOX DISTRICT, PLAN VIP57729	1770 Valley View Drive	018-523-021
LOT 3 OF SECTIONS 9 AND 10, COMOX DISTRICT, PLAN VIP57729	1767 Valley View Drive	018-523-064
LOT 1 DISTRICT LOT 158 COMOX DISTRICT PLAN VIP80584	2195 Blue Jay Place	026-599-911
LOT 19 DISTRICT LOT 158 COMOX DISTRICT PLAN VIP78844	2243 Whiskey Jack Way	026-292-092
LOT 15, SECTION 10, COMOX DISTRICT, PLAN VIP58351	1741 Swan Crescent	018-648-550
LOT 18 DISTRICT LOT 158 COMOX DISTRICT PLAN VIP78844	2298 Swallow Crescent	026-292-084
LOT 26, SECTION 9, COMOX DISTRICT, PLAN VIP56705	1846 Hawk Drive	018-310-770
LOT A DISTRICT LOT 158 COMOX DISTRICT PLAN VIP79430	2076 Blue Jay Place	026-404-087
LOT 4, SECTION 11, COMOX DISTRICT, PLAN 50812	1406 Valley View Drive	016-272-561
LOT 6, SECTION 10, COMOX DISTRICT, PLAN VIP58946	1706 Trumpeter Crescent	018-762-727
LOT 17, SECTION 10, COMOX DISTRICT, PLAN VIP58351	1759 Swan Crescent	018-648-576
LOT 16, SECTION 10, COMOX DISTRICT, PLAN VIP58351	1751 Swan Crescent	018-648-568

Legal Description	Address	PID
LOT B DISTRICT LOT 158 COMOX DISTRICT PLAN VIP86366	1915 Hawk Drive	027-834-522
LOT 37 SECTIONS 9 AND 10 COMOX DISTRICT PLAN VIP56705	1827 Hawk Drive	018-310-966
LOT 7, SECTION 10, COMOX DISTRICT, PLAN VIP58350	1675 Trumpeter Crescent	018-646-913
LOT 1 DISTRICT LOT 158 COMOX DISTRICT PLAN VIP81190	2106 Blue Jay Place	026-744-538
LOT 24, SECTION 9, COMOX DISTRICT, PLAN VIP56705	1834 Hawk Drive	018-310-729
LOT 17 DISTRICT LOT 158 COMOX DISTRICT PLAN VIP78844	2288 Swallow Crescent	026-292-165
LOT 27, SECTION 9, COMOX DISTRICT, PLAN VIP56705	1866 Hawk Drive	018-310-800
LOT 20 DISTRICT LOT 158 COMOX DISTRICT PLAN VIP78844	2221 Whiskey Jack Way	026-292-106
LOT 39, SECTION 10, COMOX DISTRICT, PLAN VIP57729	1776 Valley View Drive	018-523-030
LOT 5, SECTION 10, COMOX DISTRICT, PLAN VIP58946	1718 Trumpeter Crescent	018-762-719
LOT 2 SECTION 10 COMOX DISTRICT PLAN VIP57729	1773 Valley View Drive	018-523-013
LOT 2 DISTRICT LOT 158 COMOX DISTRICT PLAN VIP81190	2136 Blue Jay Place	026-744-546
LOT 3, SECTION 11, COMOX DISTRICT, PLAN 50812	1404 Valley View Drive	016-272-552
LOT 9, SECTION 10, COMOX DISTRICT, PLAN VIP58946	1683 Trumpeter Crescent	018-762-751
LOT 16 DISTRICT LOT 158 COMOX DISTRICT PLAN VIP78844	2278 Swallow Crescent	026-292-157
LOT 38, SECTION 10, COMOX DISTRICT, PLAN VIP56705	1823 Hawk Drive	018-310-974
LOT 2, SECTIONS 11 AND 12, COMOX DISTRICT, PLAN 50812	1402 Valley View Drive	016-272-544
LOT 23, SECTION 9, COMOX DISTRICT, PLAN VIP56705	1825 Brant Place	018-310-702
LOT C DISTRICT LOT 158 COMOX DISTRICT PLAN VIP86366	1925 Hawk Drive	027-834-531
LOT 1, SECTION 9, DISTRICT LOT 157, COMOX DISTRICT, PLAN VIP58992	1898 Hawk Drive	018-784-381
LOT 1, SECTIONS 11 AND 12, COMOX DISTRICT, PLAN 50812	1400 Valley View Drive	016-272-536
LOT 3 DISTRICT LOT 158 COMOX DISTRICT PLAN VIP81190	2156 Blue Jay Place	026-744-554
LOT 5 DISTRICT LOT 158 COMOX DISTRICT PLAN VIP73886	2199 Whiskey Jack Way	025-434-811
LOT 4, SECTION 10, COMOX DISTRICT, PLAN VIP58946	1728 Trumpeter Crescent	018-762-701
LOT 24 DISTRICT LOT 158 COMOX DISTRICT PLAN VIP77334	2351 Inverclyde Way	026-004-381
LOT 2 DISTRICT LOT 158 COMOX DISTRICT PLAN VIP78844	2240 Whiskey Jack Way	026-291-983
LOT 15 DISTRICT LOT 158 COMOX DISTRICT PLAN VIP78844	2268 Swallow Crescent	026-292-076
LOT 10, SECTION 10, COMOX DISTRICT, PLAN VIP58946	1695 Trumpeter Crescent	018-762-778
LOT 1, SECTION 10, COMOX DISTRICT, PLAN VIP57729	1779 Valley View Drive	018-523-005
LOT 2, DISTRICT LOT 157, COMOX DISTRICT, PLAN VIP58992	1908 Hawk Drive	018-784-399
LOT E DISTRICT LOT 158 COMOX DISTRICT PLAN VIP79430	2176 Blue Jay Place	026-404-125
LOT 22, SECTION 9, COMOX DISTRICT, PLAN VIP56705	1835 Brant Place	018-310-648
LOT 1 DISTRICT LOT 158 COMOX DISTRICT PLAN VIP78581	1945 Hawk Drive	026-242-435
LOT 40, SECTION 10, COMOX DISTRICT, PLAN VIP57729	1780 Valley View Drive	018-523-048
LOT 3, SECTION 10, COMOX DISTRICT, PLAN VIP58946	1740 Trumpeter Crescent	018-762-697
LOT 39, SECTION 10, COMOX DISTRICT, PLAN VIP56705	1819 Hawk Drive	018-310-991
LOT 14, SECTIONS 9 AND 10, COMOX DISTRICT, PLAN VIP56705	1826 Hawk Drive	018-310-494
LOT 1, SECTION 10, COMOX DISTRICT, PLAN VIP58946	1762 Trumpeter Crescent	018-762-671
LOT 2, SECTION 10, COMOX DISTRICT, PLAN VIP58946	1750 Trumpeter Crescent	018-762-689
LOT 23 DISTRICT LOT 158 COMOX DISTRICT PLAN VIP77334	2363 Inverclyde Way	026-004-372
LOT 14 DISTRICT LOT 158 COMOX DISTRICT PLAN VIP78844	2258 Swallow Crescent	026-292-149
LOT 4 DISTRICT LOT 158 COMOX DISTRICT PLAN VIP73886	2177 Whiskey Jack Way	025-434-802
LOT 13 DISTRICT LOT 158 COMOX DISTRICT PLAN VIP78844	2248 Swallow Crescent	026-292-131
LOT 1 DISTRICT LOT 158 COMOX DISTRICT PLAN VIP78844	2220 Whiskey Jack Way	026-291-975
LOT 11, SECTION 10, COMOX DISTRICT, PLAN VIP58946	1705 Trumpeter Crescent	018-762-786
LOT 3, DISTRICT LOT 157, COMOX DISTRICT, PLAN VIP58992	1918 Hawk Drive	018-784-402

Legal Description	Address	PID
LOT 21, SECTIONS 9 AND DISTRICT LOT 157, COMOX DISTRICT, PLAN VIP56705	1845 Brant Place	018-310-630
LOT F DISTRICT LOT 158 COMOX DISTRICT PLAN VIP79430	2196 Blue Jay Place	026-404-133
LOT 2 DISTRICT LOT 158 COMOX DISTRICT PLAN VIP78581	1955 Hawk Drive	026-242-443
LOT 12 DISTRICT LOT 158 COMOX DISTRICT PLAN VIP78844	2238 Swallow Crescent	026-292-122
LOT 22 DISTRICT LOT 158 COMOX DISTRICT PLAN VIP77334	2375 Inverclyde Way	026-004-364
LOT 3 DISTRICT LOT 158 COMOX DISTRICT PLAN VIP78581	1965 Hawk Drive	026-242-451
LOT 3 DISTRICT LOT 158 COMOX DISTRICT PLAN VIP78844	2283 Swallow Crescent	026-291-991
LOT 13, SECTION 10, COMOX DISTRICT, PLAN VIP56705	1822 Hawk Drive	018-310-486
LOT 12, SECTION 10, COMOX DISTRICT, PLAN VIP58946	1717 Trumpeter Crescent	018-762-794
LOT 3 DISTRICT LOT 158 COMOX DISTRICT PLAN VIP73886	2155 Whiskey Jack Way	025-434-799
LOT 40, SECTION 10, COMOX DISTRICT, PLAN VIP56705	1815 Hawk Drive	018-311-008
LOT 6 DISTRICT LOT 158 COMOX DISTRICT PLAN VIP73886	2190 Whiskey Jack Way	025-434-829
LOT 4 DISTRICT LOT 157 COMOX DISTRICT PLAN VIP58992	1930 Hawk Drive	018-784-411
LOT 24 DISTRICT LOT 158 COMOX DISTRICT PLAN VIP77946	2391 Inverclyde Way	026-107-538
LOT 23 DISTRICT LOT 158 COMOX DISTRICT PLAN VIP77946	2407 Inverclyde Way	026-107-520
LOT 4 DISTRICT LOT 158 COMOX DISTRICT PLAN VIP78844	2273 Swallow Crescent	026-292-009
LOT 15, SECTIONS 9 AND 10, COMOX DISTRICT, PLAN VIP56705	1822 Brant Place	018-310-508
LOT 7 DISTRICT LOT 158 COMOX DISTRICT PLAN VIP73886	2170 Whiskey Jack Way	025-434-837
LOT 4 DISTRICT LOT 158 COMOX DISTRICT PLAN VIP78581	1975 Hawk Drive	026-242-460
LOT 13, SECTION 10, COMOX DISTRICT, PLAN VIP58946	1727 Trumpeter Crescent	018-762-808
LOT 1 DISTRICT LOT 158 COMOX DISTRICT PLAN VIP77334	2350 Inverclyde Way	026-004-143
LOT 5, DISTRICT LOT 157, COMOX DISTRICT, PLAN VIP58992	1940 Hawk Drive	018-784-429
LOT 11 DISTRICT LOT 158 COMOX DISTRICT PLAN VIP78844	2228 Swallow Crescent	026-292-114
LOT 41, SECTION 10, COMOX DISTRICT, PLAN VIP56705	1809 Hawk Drive	018-311-016
LOT 2 DISTRICT LOT 158 COMOX DISTRICT PLAN VIP73886	2133 Whiskey Jack Way	025-434-781
LOT 12 SECTION 10 COMOX DISTRICT PLAN VIP56705	1818 Hawk Drive	018-310-460
LOT 5 DISTRICT LOT 158 COMOX DISTRICT PLAN VIP78844	2263 Swallow Crescent	026-292-017
LOT 20, DISTRICT LOT 157, COMOX DISTRICT, PLAN VIP56705	1855 Brant Place	018-310-621
LOT 19, SECTION 12, COMOX DISTRICT, PLAN 29936	1597 Williams Road	001-304-364
LOT 12, SECTION 10, COMOX DISTRICT, PLAN VIP55437	1785 Valley View Drive	018-003-907
LOT 41, SECTION 10, COMOX DISTRICT, PLAN VIP57729	1767 Valley View Drive	018-523-056
LOT 16 SECTIONS 9 AND 10 COMOX DISTRICT PLAN VIP56705	1834 Brant Place	018-310-516
LOT 2 DISTRICT LOT 158 COMOX DISTRICT PLAN VIP77334	2362 Inverclyde Way	026-004-151
LOT 6, DISTRICT LOT 157, COMOX DISTRICT, PLAN VIP58992	1950 Hawk Drive	018-784-437
LOT 6 DISTRICT LOT 158 COMOX DISTRICT PLAN VIP78844	2207 Swallow Crescent	026-292-025
LOT 1 DISTRICT LOT 158 COMOX DISTRICT PLAN VIP73886	2111 Whiskey Jack Way	025-434-772
LOT 14, SECTION 10, COMOX DISTRICT, PLAN VIP58946	1735 Trumpeter Crescent	018-762-824
LOT 20, SECTION 12, COMOX DISTRICT, PLAN 29936	1596 Farquharson Drive	001-304-372
LOT 11, SECTION 10, COMOX DISTRICT, PLAN VIP56705	1821 Teal Place	018-310-451
LOT 18, SECTIONS 12 AND 47, COMOX DISTRICT, PLAN 29936	1575 Williams Road	001-304-356
LOT 17, SECTION 10, COMOX DISTRICT, PLAN VIP58946	1759 Trumpeter Crescent	018-762-859
LOT 7, DISTRICT LOT 157, COMOX DISTRICT, PLAN VIP58992	1960 Hawk Drive	018-784-445
LOT 3 DISTRICT LOT 158 COMOX DISTRICT PLAN VIP77334	2374 Inverclyde Way	026-004-160
LOT 10 DISTRICT LOT 158 COMOX DISTRICT PLAN VIP78844	2218 Swallow Crescent	026-292-068
LOT 7 DISTRICT LOT 158 COMOX DISTRICT PLAN VIP78844	2201 Swallow Crescent	026-292-033
LOT 21, SECTION 12, COMOX DISTRICT, PLAN 29936	1578 Farquharson Drive	001-304-399
LOT 11, SECTION 10, COMOX DISTRICT, PLAN VIP55437	1798 Valley View Drive	018-003-893

Legal Description	Address	PID
LOT 17, SECTIONS 9 AND 10 AND DISTRICT LOT 157, COMOX DISTRICT, PLAN VIP56705	1846 Brant Place	018-310-583
LOT 2, SECTION 10, COMOX DISTRICT, PLAN VIP56705	1810 Hawk Drive	018-310-346
LOT 15, SECTION 10, COMOX DISTRICT, PLAN VIP58946	1743 Trumpeter Crescent	018-762-832
LOT 16, SECTION 10, COMOX DISTRICT, PLAN VIP58946	1751 Trumpeter Crescent	018-762-841
LOT 21 DISTRICT LOT 158 COMOX DISTRICT PLAN VIP77334	2396 St. Andrews Way	026-004-356
LOT 8, DISTRICT LOT 157, COMOX DISTRICT, PLAN VIP58992	1970 Hawk Drive	018-784-453
LOT 17, SECTION 47, COMOX DISTRICT, PLAN 29936	1495 Williams Road	001-304-348
LOT 10, SECTION 10, COMOX DISTRICT, PLAN VIP56705	1831 Teal Place	018-310-443
LOT 7 DISTRICT LOT 158 COMOX DISTRICT PLAN VIP75861	2323 Stirling Place	025-748-831
LOT 4 DISTRICT LOT 158 COMOX DISTRICT PLAN VIP77334	2386 Inverclyde Way	026-004-178
LOT 25 DISTRICT LOT 158 COMOX DISTRICT PLAN VIP77946	2434 Inverclyde Way	026-107-546
LOT 26 DISTRICT LOT 158 COMOX DISTRICT PLAN VIP77946	2446 Inverclyde Way	026-107-554
LOT 19, DISTRICT LOT 157, COMOX DISTRICT, PLAN VIP56705	1860 Brant Place	018-310-613
LOT 3, DISTRICT LOT 157, COMOX DISTRICT, PLAN VIP54769	1870 Mallard Drive	017-873-665
LOT 5 DISTRICT LOT 158 COMOX DISTRICT PLAN VIP77334	2398 Inverclyde Way	026-004-186
LOT 8 DISTRICT LOT 158 COMOX DISTRICT PLAN VIP73886	2140 Whiskey Jack Way	025-434-845
LOT 14, SECTION 12, COMOX DISTRICT, PLAN VIP55633	1568 Farquharson Drive	018-043-305
LOT 8 DISTRICT LOT 158 COMOX DISTRICT PLAN VIP75861	2299 Stirling Place	025-748-840
LOT 20 DISTRICT LOT 158 COMOX DISTRICT PLAN VIP73886	2193 Swallow Crescent	025-434-969
LOT 9 DISTRICT LOT 158 COMOX DISTRICT PLAN VIP78844	2208 Swallow Crescent	026-292-050
LOT 9 DISTRICT LOT 158 COMOX DISTRICT PLAN VIP73886	2031 Hawk Drive	025-434-853
LOT 9, SECTION 10 AND DISTRICT LOT 157, COMOX DISTRICT, PLAN VIP56705	1841 Teal Place	018-310-435
LOT 1, SECTION 10, COMOX DISTRICT, PLAN VIP56705	1806 Hawk Drive	018-310-338
LOT 10, SECTION 10, COMOX DISTRICT, PLAN VIP55437	1779 Hobson Avenue	018-003-885
LOT 11, DISTRICT LOT 157, COMOX DISTRICT, PLAN VIP59507	1980 Hawk Drive	018-894-119
LOT 6 DISTRICT LOT 158 COMOX DISTRICT PLAN VIP75861	2328 Stirling Place	025-748-823
LOT 16, SECTION 47, COMOX DISTRICT, PLAN 29936	1477 Williams Road	001-304-321
LOT 2, DISTRICT LOT 157, COMOX DISTRICT, PLAN VIP54769	1866 Mallard Drive	017-873-657
LOT 4, DISTRICT LOT 157, COMOX DISTRICT, PLAN VIP54769	1874 Mallard Drive	017-873-673
LOT 18, DISTRICT LOT 157, COMOX DISTRICT, PLAN VIP56705	1858 Brant Place	018-310-605
LOT 13, SECTION 12, COMOX DISTRICT, PLAN VIP55633	1554 Farquharson Drive	018-043-291
LOT 9 DISTRICT LOT 158 COMOX DISTRICT PLAN VIP75861	2277 Stirling Place	025-748-785
LOT 10 DISTRICT LOT 158 COMOX DISTRICT PLAN VIP73886	2065 Hawk Drive	025-434-861
LOT 19 DISTRICT LOT 158 COMOX DISTRICT PLAN VIP73886	2173 Swallow Crescent	025-434-951
LOT 8 DISTRICT LOT 158 COMOX DISTRICT PLAN VIP78844	2198 Swallow Crescent	026-292-041
LOT 6 DISTRICT LOT 158 COMOX DISTRICT PLAN VIP77334	2365 St. Andrews Way	026-004-194
LOT 18 DISTRICT LOT 158 COMOX DISTRICT PLAN VIP73886	2159 Swallow Crescent	025-434-942
LOT 13, SECTION 10, COMOX DISTRICT, PLAN VIP55437	1802 Hawk Drive	018-003-915
LOT 10, DISTRICT LOT 157, COMOX DISTRICT, PLAN VIP59507	1992 Hawk Drive	018-894-101
LOT 9, SECTION 10, COMOX DISTRICT, PLAN VIP55437	1769 Hobson Avenue	018-003-877
LOT 17 DISTRICT LOT 158 COMOX DISTRICT PLAN VIP73886	2157 Swallow Crescent	025-434-934
LOT 20 DISTRICT LOT 158 COMOX DISTRICT PLAN VIP77334	2374 St. Andrews Way	026-004-348

Legal Description	Address	PID
LOT 16 DISTRICT LOT 158 COMOX DISTRICT PLAN VIP73886	2153 Swallow Crescent	025-434-926
LOT 15, SECTION 47, COMOX DISTRICT, PLAN 29936	1439 Williams Road	001-304-313
LOT 22 SECTION 47 COMOX DISTRICT PLAN 29936	1482 Williams Road	000-060-771
LOT 1, DISTRICT LOT 157, COMOX DISTRICT, PLAN VIP54769	1862 Mallard Drive	017-873-649
LOT 8, DISTRICT LOT 157, COMOX DISTRICT, PLAN VIP56705	1851 Teal Place	018-310-419
LOT 19 DISTRICT LOT 158 COMOX DISTRICT PLAN VIP77334	2349 Orkney Place	026-004-330
LOT 11 DISTRICT LOT 158 COMOX DISTRICT PLAN VIP73886	2099 Hawk Drive	025-434-870
LOT 10 DISTRICT LOT 158 COMOX DISTRICT PLAN VIP75861	2253 Stirling Place	025-748-793
LOT 5, DISTRICT LOT 157, COMOX DISTRICT, PLAN VIP54769	1878 Mallard Drive	017-873-681
LOT 9, DISTRICT LOT 157, COMOX DISTRICT, PLAN VIP59507	2002 Hawk Drive	018-894-097
LOT 5 DISTRICT LOT 158 COMOX DISTRICT PLAN VIP75861	2304 Stirling Place	025-748-815
LOT 18 DISTRICT LOT 158 COMOX DISTRICT PLAN VIP77334	2359 Orkney Place	026-004-321
LOT 21 DISTRICT LOT 158 COMOX DISTRICT PLAN VIP73886	2188 Swallow Crescent	025-434-977
LOT 6, SECTION 10, COMOX DISTRICT, PLAN VIP55437	1794 Hobson Avenue	018-003-842
LOT 14, SECTION 10, COMOX DISTRICT, PLAN VIP55437	1839 Valley View Drive	018-003-923
LOT 7 DISTRICT LOT 158 COMOX DISTRICT PLAN VIP77334	2339 St. Andrews Way	026-004-208
LOT 12, SECTIONS 12 AND 47, COMOX DISTRICT, PLAN VIP55633	1540 Farquharson Drive	018-043-283
LOT 14, SECTION 47, COMOX DISTRICT, PLAN 29936	1405 Williams Road	001-304-305
LOT 4, SECTION 10, COMOX DISTRICT, PLAN VIP56705	1832 Teal Place	018-310-362
LOT 1, DISTRICT LOT 157, COMOX DISTRICT, PLAN VIP59507	1856 Mallard Drive	018-894-011
LOT 15 DISTRICT LOT 158 COMOX DISTRICT PLAN VIP73886	2143 Swallow Crescent	025-434-918
LOT 17 DISTRICT LOT 158 COMOX DISTRICT PLAN VIP77334	2369 Orkney Place	026-004-313
LOT 12 DISTRICT LOT 158 COMOX DISTRICT PLAN VIP73886	2135 Hawk Drive	025-434-888
LOT 15, SECTION 47, COMOX DISTRICT, PLAN VIP55633	1503 Farquharson Drive	018-043-313
LOT 8, DISTRICT LOT 157, COMOX DISTRICT, PLAN VIP59507	2026 Hawk Drive	018-894-089
LOT 7, SECTION 10, COMOX DISTRICT, PLAN VIP55437	1782 Hobson Avenue	018-003-851
LOT 11 DISTRICT LOT 158 COMOX DISTRICT PLAN VIP75861	2229 Stirling Place	025-748-807
LOT 23, SECTION 47, COMOX DISTRICT, PLAN 29936	1460 Williams Road	001-304-402
LOT 16 DISTRICT LOT 158 COMOX DISTRICT PLAN VIP77334	2379 Orkney Place	026-004-305
LOT 6, DISTRICT LOT 157, COMOX DISTRICT, PLAN VIP54769	1882 Mallard Drive	017-873-690
LOT 22 DISTRICT LOT 158 COMOX DISTRICT PLAN VIP73886	2168 Swallow Crescent	025-434-985
LOT 12, SECTION 11, COMOX DISTRICT, PLAN VIP54520	1759 Hobson Avenue	017-832-152
LOT 2, DISTRICT LOT 157, COMOX DISTRICT, PLAN VIP59507	1850 Mallard Drive	018-894-020
LOT 4 DISTRICT LOT 158 COMOX DISTRICT PLAN VIP75861	2282 Stirling Place	025-748-777
LOT 8, SECTION 10, COMOX DISTRICT, PLAN VIP55437	1770 Hobson Avenue	018-003-869
LOT 13, SECTION 47, COMOX DISTRICT, PLAN 29936	1381 Williams Road	001-304-291
LOT 15, SECTION 10, COMOX DISTRICT, PLAN VIP55437	1851 Valley View Drive	018-003-931
LOT 13 DISTRICT LOT 158 COMOX DISTRICT PLAN VIP73886	2165 Hawk Drive	025-434-896
LOT 1 DISTRICT LOT 158 COMOX DISTRICT PLAN VIP76247	2313 St. Andrews Way	025-816-462

Legal Description	Address	PID
LOT 7, DISTRICT LOT 157, COMOX DISTRICT, PLAN VIP56705	1861 Teal Place	018-310-397
LOT 5 SECTION 10 AND DISTRICT LOT 157 COMOX DISTRICT PLAN VIP56705	1842 Teal Place	018-310-371
LOT 7, DISTRICT LOT 157, COMOX DISTRICT, PLAN VIP59507	2052 Hawk Drive	018-894-071
LOT 12 DISTRICT LOT 158 COMOX DISTRICT PLAN VIP75861	2207 Stirling Place	025-748-742
LOT 15 DISTRICT LOT 158 COMOX DISTRICT PLAN VIP77334	2391 Orkney Place	026-004-291
LOT 16, SECTION 47, COMOX DISTRICT, PLAN VIP55633	1453 Farquharson Drive	018-043-321
LOT 24, SECTION 47, COMOX DISTRICT, PLAN 29936	1428 Williams Road	001-304-411
LOT 14 DISTRICT LOT 158 COMOX DISTRICT PLAN VIP73886	2195 Hawk Drive	025-434-900
LOT 7, DISTRICT LOT 157, COMOX DISTRICT, PLAN VIP54769	1886 Mallard Drive	017-873-703
LOT 16, DISTRICT LOT 157, COMOX DISTRICT, PLAN VIP54769	1865 Mallard Drive	017-873-797
LOT 3 DISTRICT LOT 158 COMOX DISTRICT PLAN VIP75861	2258 Stirling Place	025-748-769
LOT 23 DISTRICT LOT 158 COMOX DISTRICT PLAN VIP73886	2148 Swallow Crescent	025-434-993
LOT 3, DISTRICT LOT 157, COMOX DISTRICT, PLAN VIP59507	1844 Mallard Drive	018-894-038
LOT 11, SECTIONS 12 AND 47, COMOX DISTRICT, PLAN VIP55633	1510 Farquharson Drive	018-043-275
LOT 16, SECTION 10, COMOX DISTRICT, PLAN VIP55437	1863 Valley View Drive	018-003-940
LOT 6, DISTRICT LOT 157, COMOX DISTRICT, PLAN VIP56705	1852 Teal Place	018-310-389
LOT 12, SECTION 47, COMOX DISTRICT, PLAN 29936	1343 Williams Road	001-007-823
LOT 5, SECTION 10, COMOX DISTRICT, PLAN VIP55437	1832 Valley View Drive	018-003-834
LOT 6, DISTRICT LOT 157, COMOX DISTRICT, PLAN VIP59507	2078 Hawk Drive	018-894-062
LOT 8 DISTRICT LOT 158 COMOX DISTRICT PLAN VIP77334	2342 St. Andrews Way	026-004-216
LOT 2 DISTRICT LOT 158 COMOX DISTRICT PLAN VIP76247	2287 St. Andrews Way	025-816-471
LOT 8 DISTRICT LOT 158 COMOX DISTRICT PLAN VIP74366	2183 Stirling Place	025-504-274
LOT 17, DISTRICT LOT 157, COMOX DISTRICT, PLAN VIP54769	1857 Mallard Drive	017-873-801
LOT 2 DISTRICT LOT 158 COMOX DISTRICT PLAN VIP75861	2236 Stirling Place	025-748-751
LOT 11, SECTION 11, COMOX DISTRICT, PLAN VIP54520	1758 Hobson Avenue	017-832-144
LOT 25, SECTION 47, COMOX DISTRICT, PLAN 29936	1394 Williams Road	001-304-429
LOT 24 DISTRICT LOT 158 COMOX DISTRICT PLAN VIP73886	2128 Swallow Crescent	025-435-001
LOT 17 OF DISTRICT LOT 157 AND SECTION 10, COMOX DISTRICT, PLAN VIP55437	1875 Valley View Drive	018-003-958
LOT 4, DISTRICT LOT 157, COMOX DISTRICT, PLAN VIP59507	1838 Mallard Drive	018-894-046
LOT 17, SECTION 47, COMOX DISTRICT, PLAN VIP55633	1425 Farquharson Drive	018-043-330
LOT 11, SECTION 47, COMOX DISTRICT, PLAN 29936	1305 Williams Road	001-304-283
LOT 34 DISTRICT LOT 158 COMOX DISTRICT PLAN VIP77946	2429 Stirling Crescent	026-107-635
LOT 4, SECTION 10, COMOX DISTRICT, PLAN VIP55437	1844 Valley View Drive	018-003-826
LOT 10 SECTION 47 COMOX DISTRICT PLAN VIP55633	1480 Farquharson Drive	018-043-267
LOT 13, SECTION 11, COMOX DISTRICT, PLAN VIP54520	1729 Hobson Avenue	017-832-161
LOT 3 DISTRICT LOT 158 COMOX DISTRICT PLAN VIP76247	2261 St. Andrews Way	025-816-489
LOT 7 DISTRICT LOT 158 COMOX DISTRICT PLAN VIP74366	2163 Stirling Place	025-504-266
LOT 10 DISTRICT LOT 158 COMOX DISTRICT PLAN VIP77334	2366 Orkney Place	026-004-241
LOT 9, DISTRICT LOT 157, COMOX DISTRICT, PLAN VIP54769	1894 Mallard Drive	017-873-720
LOT 9 DISTRICT LOT 158 COMOX DISTRICT PLAN VIP77334	2354 Orkney Place	026-004-232

Legal Description	Address	PID
LOT 21 DISTRICT LOT 158 COMOX DISTRICT PLAN VIP76247	2316 St. Andrews Way	025-816-560
LOT 18 DISTRICT LOT 157 COMOX DISTRICT PLAN VIP54769	1851 Mallard Drive	017-873-819
LOT 1 DISTRICT LOT 158 COMOX DISTRICT PLAN VIP75861	2212 Stirling Place	025-748-734
LOT 15, DISTRICT LOT 157, COMOX DISTRICT, PLAN VIP54769	1883 Mallard Drive	017-873-789
LOT 9, SECTION 11, COMOX DISTRICT, PLAN VIP56237	1825 Browning Place	018-191-886
LOT 25 DISTRICT LOT 158 COMOX DISTRICT PLAN VIP73886	2108 Swallow Crescent	025-435-019
LOT 14 DISTRICT LOT 158 COMOX DISTRICT PLAN VIP77334	2403 Orkney Place	026-004-283
LOT 18, DISTRICT LOT 157, COMOX DISTRICT, PLAN VIP55437	1887 Valley View Drive	018-003-966
LOT 26, SECTION 47, COMOX DISTRICT, PLAN 29936	1362 Williams Road	001-304-445
LOT 10, SECTION 47, COMOX DISTRICT, PLAN 29936	1289 Williams Road	001-304-275
LOT 6 DISTRICT LOT 158 COMOX DISTRICT PLAN VIP74366	2143 Stirling Place	025-504-258
LOT 5, DISTRICT LOT 157, COMOX DISTRICT, PLAN VIP59507	1832 Mallard Drive	018-894-054
LOT 10, DISTRICT LOT 157, COMOX DISTRICT, PLAN VIP54769	1896 Mallard Drive	017-873-738
LOT 3, SECTION 10, COMOX DISTRICT, PLAN VIP55437	1856 Valley View Drive	018-003-818
LOT 16 DISTRICT LOT 158 COMOX DISTRICT PLAN VIP76271	2413 Stirling Crescent	025-818-481
LOT 4 DISTRICT LOT 158 COMOX DISTRICT PLAN VIP76247	2237 St. Andrews Way	025-816-497
LOT 18, SECTION 47, COMOX DISTRICT, PLAN VIP55633	1397 Farquharson Drive	018-043-348
LOT 19, DISTRICT LOT 157, COMOX DISTRICT, PLAN VIP54769	1843 Mallard Drive	017-873-827
LOT 14, SECTION 11, COMOX DISTRICT, PLAN VIP54520	1717 Hobson Avenue	017-832-179
LOT 9 DISTRICT LOT 158 COMOX DISTRICT PLAN VIP74366	2190 Stirling Place	025-504-282
LOT 11 DISTRICT LOT 158 COMOX DISTRICT PLAN VIP77334	2378 Orkney Place	026-004-259
LOT 8, SECTION 11, COMOX DISTRICT, PLAN VIP56237	1835 Browning Place	018-191-878
LOT 9, SECTION 47, COMOX DISTRICT, PLAN VIP55633	1450 Farquharson Drive	018-043-259
LOT 20 DISTRICT LOT 158 COMOX DISTRICT PLAN VIP76247	2133 Perth Place	025-816-551
LOT 14, DISTRICT LOT 157, COMOX DISTRICT, PLAN VIP54769	1887 Mallard Drive	017-873-771
LOT 7, SECTION 11, COMOX DISTRICT, PLAN VIP56237	1845 Browning Place	018-191-860
LOT 5 DISTRICT LOT 158 COMOX DISTRICT PLAN VIP76247	2211 St. Andrews Way	025-816-578
LOT 20, DISTRICT LOT 157, COMOX DISTRICT, PLAN VIP54769	1837 Mallard Drive	017-873-835
LOT 11, DISTRICT LOT 157, COMOX DISTRICT, PLAN 50173.	1898 Valley View Drive	015-957-004
LOT 9, SECTIONS 46 AND 47, COMOX DISTRICT, PLAN 29936	1267 Williams Road	000-917-591
LOT 2, SECTION 10, COMOX DISTRICT, PLAN VIP55437	1870 Valley View Drive	018-003-800
LOT 27, SECTION 47, COMOX DISTRICT, PLAN 29936	1320 Williams Road	000-063-398
LOT 50, DISTRICT LOT 157, COMOX DISTRICT, PLAN VIP54769	1826 Mallard Drive	017-874-165
LOT 10 DISTRICT LOT 158 COMOX DISTRICT PLAN VIP74366	2170 Stirling Place	025-504-291
LOT 19 DISTRICT LOT 158 COMOX DISTRICT PLAN VIP76247	2155 Perth Place	025-816-543
LOT 17 DISTRICT LOT 158 COMOX DISTRICT PLAN VIP76271	2391 Stirling Crescent	025-818-490
LOT 10 SECTION 11 COMOX DISTRICT PLAN VIP54520	1728 Hobson Avenue	017-832-136
LOT 15, SECTION 11, COMOX DISTRICT, PLAN VIP54520	1705 Hobson Avenue	017-832-187
LOT 19, SECTION 47, COMOX DISTRICT, PLAN VIP55633	1369 Farquharson Drive	018-043-356
LOT 6, SECTION 11, COMOX DISTRICT, PLAN VIP56237	1855 Browning Place	018-191-851
LOT 13, DISTRICT LOT 157, COMOX DISTRICT, PLAN VIP54769	1891 Mallard Drive	017-873-762

Legal Description	Address	PID
LOT 12 DISTRICT LOT 158 COMOX DISTRICT PLAN VIP74366	2187 St. Andrews Way	025-504-312
LOT 8, SECTION 47, COMOX DISTRICT, PLAN VIP55633	1420 Farquharson Drive	018-043-241
LOT 5 DISTRICT LOT 158 COMOX DISTRICT PLAN VIP74366	2139 Stirling Place	025-504-240
LOT 15 DISTRICT LOT 158 COMOX DISTRICT PLAN VIP76271	2422 Stirling Crescent	025-818-473
LOT A, SECTION 47, COMOX DISTRICT, PLAN 44850	1298 Williams Road	006-616-909
LOT 21, DISTRICT LOT 157, COMOX DISTRICT, PLAN VIP54769	1831 Mallard Drive	017-873-843
LOT 16 DISTRICT LOT 158 COMOX DISTRICT PLAN VIP76247	2299 Perth Place	025-816-675
LOT 8, SECTION 46, COMOX DISTRICT, PLAN 29936	1225 Williams Road	000-498-394
LOT 18 DISTRICT LOT 158 COMOX DISTRICT PLAN VIP76247	2177 Perth Place	025-816-535
LOT 1 OF DISTRICT LOT 157 AND SECTION 10, COMOX DISTRICT, PLAN VIP55437	1882 Valley View Drive	018-003-796
LOT 12 DISTRICT LOT 158 COMOX DISTRICT PLAN VIP77334	2390 Orkney Place	026-004-267
LOT 13 DISTRICT LOT 158 COMOX DISTRICT PLAN VIP77334	2402 Orkney Place	026-004-275
LOT 15 DISTRICT LOT 158 COMOX DISTRICT PLAN VIP76247	2321 Perth Place	025-816-667
LOT 11 DISTRICT LOT 158 COMOX DISTRICT PLAN VIP74366	2167 St. Andrews Way	025-504-304
LOT 18 DISTRICT LOT 158 COMOX DISTRICT PLAN VIP76271	2369 Stirling Crescent	025-818-503
LOT 49, DISTRICT LOT 157, COMOX DISTRICT, PLAN VIP54769	1822 Mallard Drive	017-874-157
LOT 12, DISTRICT LOT 157, COMOX DISTRICT, PLAN VIP54769	1895 Mallard Drive	017-873-754
LOT 9, SECTION 11, COMOX DISTRICT, PLAN VIP54520	1716 Hobson Avenue	017-832-128
LOT 16, SECTION 11, COMOX DISTRICT, PLAN VIP54520	1693 Hobson Avenue	017-832-195
LOT 16, DISTRICT LOT 157, COMOX DISTRICT, PLAN VIP53263	2033 Partridge Place	017-544-840
LOT E, SECTION 47, COMOX DISTRICT, PLAN 45513	1280 Quail Place	008-247-510
LOT 15, DISTRICT LOT 157, COMOX DISTRICT, PLAN VIP53263	2041 Partridge Place	017-544-831
LOT 20, SECTION 47, COMOX DISTRICT, PLAN VIP55633	1341 Farquharson Drive	018-043-364
LOT 7, SECTION 47, COMOX DISTRICT, PLAN VIP55633	1390 Farquharson Drive	018-043-232
LOT 22, DISTRICT LOT 157, COMOX DISTRICT, PLAN VIP54769	1825 Mallard Drive	017-873-851
LOT 17 DISTRICT LOT 158 COMOX DISTRICT PLAN VIP76247	2287 Perth Place	025-816-527
LOT 14 DISTRICT LOT 158 COMOX DISTRICT PLAN VIP76271	2400 Stirling Crescent	025-818-465
LOT 6 DISTRICT LOT 158 COMOX DISTRICT PLAN VIP76247	2214 St. Andrews Way	025-816-586
LOT 7, SECTION 46, COMOX DISTRICT, PLAN 29936	1199 Williams Road	001-304-267
LOT 8, DISTRICT LOT 157, COMOX DISTRICT, PLAN 48314	1797 Thorpe Avenue	013-643-142
LOT 4 DISTRICT LOT 158 COMOX DISTRICT PLAN VIP74366	2135 Stirling Place	025-504-231
LOT 1 SECTION 11 COMOX DISTRICT PLAN VIP56237	1830 Browning Place	018-191-801
LOT 11, DISTRICT LOT 157, COMOX DISTRICT, PLAN VIP54769	1897 Mallard Drive	017-873-746
LOT 19 DISTRICT LOT 158 COMOX DISTRICT PLAN VIP76271	2347 Stirling Crescent	025-818-511
LOT 14 DISTRICT LOT 158 COMOX DISTRICT PLAN VIP76247	2320 Perth Place	025-816-659
LOT 17, DISTRICT LOT 157, COMOX DISTRICT, PLAN VIP53263	2025 Partridge Place	017-544-858
LOT 48, DISTRICT LOT 157, COMOX DISTRICT, PLAN VIP54769	1818 Mallard Drive	017-874-149
LOT 10 DISTRICT LOT 157 COMOX DISTRICT PLAN 50173	1931 Valley View Drive	015-956-997

Legal Description	Address	PID
LOT 17, SECTIONS 11 AND 12, COMOX DISTRICT, PLAN VIP54520	1687 Hobson Avenue	017-832-209
LOT 8, SECTION 11, COMOX DISTRICT, PLAN VIP54520	1704 Hobson Avenue	017-832-110
LOT 13 DISTRICT LOT 158 COMOX DISTRICT PLAN VIP74366	2186 St. Andrews Way	025-504-321
LOT 5, SECTION 11, COMOX DISTRICT, PLAN VIP56237	1865 Browning Place	018-191-843
LOT 6, SECTION 47, COMOX DISTRICT, PLAN VIP55633	1360 Farquharson Drive	018-043-224
LOT 23, DISTRICT LOT 157, COMOX DISTRICT, PLAN VIP54769	1819 Mallard Drive	017-873-860
LOT 14, DISTRICT LOT 157, COMOX DISTRICT, PLAN VIP53263	2049 Partridge Place	017-544-807
LOT 6, SECTION 46, COMOX DISTRICT, PLAN 29936	1167 Williams Road	001-304-259
LOT 2, SECTION 11, COMOX DISTRICT, PLAN VIP56237	1840 Browning Place	018-191-819
LOT 3 DISTRICT LOT 158 COMOX DISTRICT PLAN VIP74366	2131 Stirling Place	025-504-223
LOT 18, DISTRICT LOT 157, COMOX DISTRICT, PLAN VIP53263	2017 Partridge Place	017-544-874
LOT 13 DISTRICT LOT 158 COMOX DISTRICT PLAN VIP76271	2378 Stirling Crescent	025-818-457
LOT 7, SECTION 11, COMOX DISTRICT, PLAN VIP54520	1692 Hobson Avenue	017-832-101
LOT 21, SECTION 47, COMOX DISTRICT, PLAN VIP55633	1313 Farquharson Drive	018-043-372
LOT 2 DISTRICT LOT 158 COMOX DISTRICT PLAN VIP74366	2127 St. Andrews Way	025-504-215
LOT 18, SECTION 12, COMOX DISTRICT, PLAN VIP54520	1675 Hobson Avenue	017-832-217
LOT 20 DISTRICT LOT 158 COMOX DISTRICT PLAN VIP76271	2325 Stirling Crescent	025-818-520
LOT 7 DISTRICT LOT 158 COMOX DISTRICT PLAN VIP76247	2166 Perth Place	025-816-594
LOT 29, SECTION 46, COMOX DISTRICT, PLAN 29936	1200 Williams Road	000-137-499
LOT 19, DISTRICT LOT 157, COMOX DISTRICT, PLAN VIP53263	2009 Partridge Place	017-544-882
LOT 14 DISTRICT LOT 158 COMOX DISTRICT PLAN VIP74366	2166 Stirling Crescent	025-504-339
LOT 47, DISTRICT LOT 157, COMOX DISTRICT, PLAN VIP54769	1814 Mallard Drive	017-874-131
LOT 9, DISTRICT LOT 157, COMOX DISTRICT, PLAN 50173	1947 Valley View Drive	015-956-989
LOT 5, SECTION 46, COMOX DISTRICT, PLAN 29936	1115 Williams Road	001-304-232
LOT 6, DISTRICT LOT 157, COMOX DISTRICT, PLAN 48314	1773 Thorpe Avenue	013-643-118
LOT 24, DISTRICT LOT 157, COMOX DISTRICT, PLAN VIP54769	1815 Mallard Drive	017-873-878
LOT 5, SECTION 47, COMOX DISTRICT, PLAN VIP55633	1330 Farquharson Drive	018-043-216
LOT D, SECTIONS 46 AND 47, COMOX DISTRICT, PLAN 45513.	1262 Quail Place	008-247-501
LOT 12 DISTRICT LOT 158 COMOX DISTRICT PLAN VIP76271	2356 Stirling Crescent	025-818-449
LOT 8 DISTRICT LOT 158 COMOX DISTRICT PLAN VIP76247	2188 Perth Place	025-816-616
LOT 20, DISTRICT LOT 157, COMOX DISTRICT, PLAN VIP53263	2001 Partridge Place	017-544-891
LOT 13 DISTRICT LOT 158 COMOX DISTRICT PLAN VIP76247	2298 Perth Place	025-816-519
LOT 1 DISTRICT LOT 158 COMOX DISTRICT PLAN VIP74366	2107 St. Andrews Way	025-504-207
LOT 13, DISTRICT LOT 157, COMOX DISTRICT, PLAN VIP53263	2057 Partridge Place	017-544-793
LOT 1 DISTRICT LOT 158 COMOX DISTRICT PLAN VIP76271	2303 Stirling Crescent	025-818-333
LOT 22, SECTION 47, COMOX DISTRICT, PLAN VIP55633	1285 Farquharson Drive	018-043-381
LOT 15 DISTRICT LOT 158 COMOX DISTRICT PLAN VIP74366	2159 Stirling Crescent	025-504-347
LOT 30, SECTION 46, COMOX DISTRICT, PLAN 29936	1182 Williams Road	000-145-467
LOT 9, DISTRICT LOT 157, COMOX DISTRICT, PLAN 48314	1794 Thorpe Avenue	013-643-151
LOT 4 SECTION 46 COMOX DISTRICT PLAN 29936	1099 Williams Road	000-335-452
LOT A, SECTION 46, COMOX DISTRICT, PLAN 45513	1218 Quail Place	008-247-471
LOT 5, DISTRICT LOT 157, COMOX DISTRICT, PLAN 48314	1755 Thorpe Avenue	013-643-100
LOT 46, DISTRICT LOT 157, COMOX DISTRICT, PLAN VIP54769	1810 Mallard Drive	017-874-122

Legal Description	Address	PID
LOT 25, DISTRICT LOT 157, COMOX DISTRICT, PLAN VIP54769	1809 Mallard Drive	017-873-886
LOT 9 DISTRICT LOT 158 COMOX DISTRICT PLAN VIP76247	2210 Perth Place	025-816-624
LOT 11 DISTRICT LOT 158 COMOX DISTRICT PLAN VIP76271	2334 Stirling Crescent	025-818-431
LOT 4, SECTION 47, COMOX DISTRICT, PLAN VIP55633	1300 Farquharson Drive	018-043-208
LOT 8, DISTRICT LOT 157, COMOX DISTRICT, PLAN 50173.	1963 Valley View Drive	015-956-971
LOT 3, SECTION 11, COMOX DISTRICT, PLAN VIP56237	1850 Browning Place	018-191-827
LOT 4 SECTION 11 COMOX DISTRICT PLAN VIP56237	1862 Browning Place	018-191-835
LOT 1 DISTRICT LOT 158 COMOX DISTRICT PLAN VIP74981	2165 Stirling Crescent	025-611-160
LOT 2 DISTRICT LOT 158 COMOX DISTRICT PLAN VIP76271	2281 Stirling Crescent	025-818-341
LOT 3, DISTRICT LOT 157, COMOX DISTRICT, PLAN VIP53263	2052 Partridge Place	017-544-670
LOT 10 DISTRICT LOT 158 COMOX DISTRICT PLAN VIP76247	2232 Perth Place	025-816-632
LOT 10, DISTRICT LOT 157, COMOX DISTRICT, PLAN 48314	1782 Thorpe Avenue	013-643-169
LOT 12 DISTRICT LOT 158 COMOX DISTRICT PLAN VIP76247	2276 Perth Place	025-816-501
LOT 11 DISTRICT LOT 158 COMOX DISTRICT PLAN VIP76247	2254 Perth Place	025-816-641
LOT C, SECTION 46, COMOX DISTRICT, PLAN 45513 EXCEPT THAT PART IN PLAN VIP80322	1244 Quail Place	008-247-498
LOT 3, SECTION 46, COMOX DISTRICT, PLAN 29936	1083 Williams Road	001-304-224
LOT 31, SECTION 46, COMOX DISTRICT, PLAN 29936	1140 Williams Road	001-304-666
LOT 23, SECTIONS 46 AND 47, COMOX DISTRICT, PLAN VIP55633	1257 Farquharson Drive	018-043-399
LOT 16 DISTRICT LOT 158 COMOX DISTRICT PLAN VIP74366	2152 Stirling Crescent	025-504-355
LOT 12, DISTRICT LOT 157, COMOX DISTRICT, PLAN VIP53263	2065 Partridge Place	017-544-785
LOT 1 SECTION 12 COMOX DISTRICT PLAN VIP73809	1577 Hurford Avenue	025-424-394
LOT 10 DISTRICT LOT 158 COMOX DISTRICT PLAN VIP76271	2312 Stirling Crescent	025-818-422
LOT 4, DISTRICT LOT 157, COMOX DISTRICT, PLAN 48314	1741 Thorpe Avenue	013-643-096
LOT 2 DISTRICT LOT 158 COMOX DISTRICT PLAN VIP74981	2169 Stirling Crescent	025-611-178
LOT 11, DISTRICT LOT 157, COMOX DISTRICT, PLAN 48314	1772 Thorpe Avenue	013-643-177
LOT 26 DISTRICT LOT 157 COMOX DISTRICT PLAN VIP54769	1805 Mallard Drive	017-873-894
LOT 8, SECTION 46, COMOX DISTRICT, PLAN 50724.	1114 Williams Road	016-202-457
LOT 4, DISTRICT LOT 157, COMOX DISTRICT, PLAN VIP53263	2070 Partridge Place	017-544-688
LOT 45, DISTRICT LOT 157, COMOX DISTRICT, PLAN VIP54769	1806 Mallard Drive	017-874-114
LOT 3, SECTION 47, COMOX DISTRICT, PLAN VIP55633	1270 Farquharson Drive	018-043-194
LOT 3 DISTRICT LOT 158 COMOX DISTRICT PLAN VIP76271	2259 Stirling Crescent	025-818-350
LOT 2 SECTION 12 COMOX DISTRICT PLAN VIP73809	1575 Hurford Avenue	025-424-408
LOT 17 DISTRICT LOT 158 COMOX DISTRICT PLAN VIP74366	2156 Stirling Crescent	025-504-363
LOT 1, DISTRICT LOT 157, COMOX DISTRICT, PLAN 50173.	1958 Valley View Drive	015-956-890
LOT 2, SECTION 46, COMOX DISTRICT, PLAN 29936	1045 Williams Road	000-499-005
LOT 2, DISTRICT LOT 157, COMOX DISTRICT, PLAN VIP53263	2010 Partridge Place	017-544-661
LOT 1 SECTION 46 COMOX DISTRICT PLAN VIP80322	1238 Quail Place	026-563-142
LOT 3 DISTRICT LOT 158 COMOX DISTRICT PLAN VIP74981	2175 Stirling Crescent	025-611-186
LOT 19, SECTION 12, COMOX DISTRICT, PLAN VIP54520	1637 Hobson Avenue	017-832-225
LOT 9 DISTRICT LOT 158 COMOX DISTRICT PLAN VIP76271	2290 Stirling Crescent	025-818-414
LOT 13, SECTION 46, COMOX DISTRICT, PLAN 51367	1310 Pheasant Place	016-694-708
LOT 24, SECTIONS 46 AND 47, COMOX DISTRICT, PLAN VIP55633	1229 Farquharson Drive	018-043-402
LOT 3, DISTRICT LOT 157, COMOX DISTRICT, PLAN 48314	1729 Thorpe Avenue	013-643-088

Legal Description	Address	PID
LOT 18 DISTRICT LOT 158 COMOX DISTRICT PLAN VIP74366	2160 Stirling Crescent	025-504-371
LOT 4 DISTRICT LOT 158 COMOX DISTRICT PLAN VIP76271	2237 Stirling Crescent	025-818-368
LOT 4 DISTRICT LOT 158 COMOX DISTRICT PLAN VIP74981	2181 Stirling Crescent	025-611-194
LOT 1, DISTRICT LOT 157, COMOX DISTRICT, PLAN VIP53263	2002 Partridge Place	017-544-653
LOT 32, SECTION 46, COMOX DISTRICT, PLAN 29936	1088 Williams Road	001-304-488
LOT 6, SECTION 12, COMOX DISTRICT, PLAN VIP54520	1656 Hobson Avenue	017-832-098
LOT 12, DISTRICT LOT 157, COMOX DISTRICT, PLAN 48314	1748 Thorpe Avenue	013-643-185
LOT 14, SECTION 46, COMOX DISTRICT, PLAN 51367	1308 Pheasant Place	016-694-716
LOT 27, DISTRICT LOT 157, COMOX DISTRICT, PLAN VIP54769	1801 Mallard Drive	017-873-908
LOT 12, SECTIONS 11 AND 12, COMOX DISTRICT, PLAN VIP56309	1675 Sitka Avenue	018-216-251
LOT 7, DISTRICT LOT 157, COMOX DISTRICT, PLAN 50173	2001 Valley View Drive	015-956-962
LOT 2, DISTRICT LOT 157, COMOX DISTRICT, PLAN 50173	1974 Valley View Drive	015-956-911
LOT 5 DISTRICT LOT 158 COMOX DISTRICT PLAN VIP74981	2187 Stirling Crescent	025-611-208
LOT 1 SECTION 46 COMOX DISTRICT PLAN 29936	1003 Williams Road	000-075-604
LOT 20, SECTION 12, COMOX DISTRICT, PLAN VIP54520	1623 Hobson Avenue	017-832-233
LOT 5 DISTRICT LOT 158 COMOX DISTRICT PLAN VIP76271	2215 Stirling Crescent	025-818-376
LOT 11, DISTRICT LOT 157, COMOX DISTRICT, PLAN VIP53263	2073 Partridge Place	017-544-777
LOT 2, SECTIONS 46 AND 47, COMOX DISTRICT, PLAN VIP55633	1240 Farquharson Drive	018-043-186
LOT 6 DISTRICT LOT 158 COMOX DISTRICT PLAN VIP74981	2193 Stirling Crescent	025-611-291
LOT 10, SECTION 14, COMOX DISTRICT, PLAN 28412	975 Williams Road	000-015-423
LOT 4 SECTION 12 COMOX DISTRICT PLAN VIP73809	1571 Hurford Avenue	025-424-424
LOT 5, DISTRICT LOT 157, COMOX DISTRICT, PLAN VIP53263	2082 Partridge Place	017-544-696
LOT 44, DISTRICT LOT 157, COMOX DISTRICT, PLAN VIP54769	1802 Mallard Drive	017-874-106
LOT 12, SECTION 46, COMOX DISTRICT, PLAN 51367	1330 Pheasant Place	016-694-694
LOT 8 DISTRICT LOT 158 COMOX DISTRICT PLAN VIP76271	2268 Stirling Crescent	025-818-406
LOT 14 DISTRICT LOT 158 COMOX DISTRICT PLAN VIP74981	2164 Stirling Crescent	025-611-283
LOT 13, SECTION 12, COMOX DISTRICT, PLAN VIP56309	1665 Sitka Avenue	018-216-269
LOT 6, SECTIONS 12 AND 47, COMOX DISTRICT, PLAN 35686	1460 Quinsam Place	000-357-375
LOT 21, SECTION 12, COMOX DISTRICT, PLAN VIP54520	1611 Hobson Avenue	017-832-241
LOT 2, DISTRICT LOT 157, COMOX DISTRICT, PLAN 48314	1719 Thorpe Avenue	013-643-070
LOT 5 SECTION 12 COMOX DISTRICT PLAN VIP73809	1569 Hurford Avenue	025-424-432
LOT 33, SECTION 46, COMOX DISTRICT, PLAN 29936	1062 Williams Road	001-304-496
LOT 7, SECTION 46, COMOX DISTRICT, PLAN 51367	1201 Farquharson Drive	016-694-643
LOT 13, DISTRICT LOT 157, COMOX DISTRICT, PLAN 48314	1736 Thorpe Avenue	013-643-193
LOT 11, SECTIONS 11 AND 12, COMOX DISTRICT, PLAN VIP56309	1674 Sitka Avenue	018-216-242
LOT 11, SECTION 46, COMOX DISTRICT, PLAN 51367	1350 Pheasant Place	016-694-686
LOT 13 DISTRICT LOT 158 COMOX DISTRICT PLAN VIP74981	2168 Stirling Crescent	025-611-275
LOT 3, DISTRICT LOT 157, COMOX DISTRICT, PLAN 50173	1990 Valley View Drive	015-956-920
LOT 5, SECTIONS 12 AND 47, COMOX DISTRICT, PLAN 35686	1470 Quinsam Place	000-357-367
LOT 6, DISTRICT LOT 157, COMOX DISTRICT, PLAN 50173.	2017 Valley View Drive	015-956-954
LOT 7, SECTION 47, COMOX DISTRICT, PLAN 35686	1450 Quinsam Place	000-357-383
LOT 7 DISTRICT LOT 158 COMOX DISTRICT PLAN VIP76271	2246 Stirling Crescent	025-818-392
LOT 22, SECTION 12, COMOX DISTRICT, PLAN VIP54520	1599 Hobson Avenue	017-832-250
LOT 5, SECTION 12, COMOX DISTRICT, PLAN VIP54520	1818 Segers Street	017-832-080
LOT 28, DISTRICT LOT 157, COMOX DISTRICT, PLAN VIP54769	1797 Mallard Drive	017-873-916
LOT 6, DISTRICT LOT 157, COMOX DISTRICT, PLAN VIP53263	2092 Partridge Place	017-544-718

Legal Description	Address	PID
LOT 6 SECTION 12 COMOX DISTRICT PLAN VIP73809	1565 Hurford Avenue	025-424-441
LOT 1, SECTIONS 46 AND 47, COMOX DISTRICT, PLAN VIP55633	1210 Farquharson Drive	018-043-178
LOT 9, SECTION 14, COMOX DISTRICT, PLAN 28412	955 Williams Road	002-315-939
LOT 15, SECTION 46, COMOX DISTRICT, PLAN 51367	1315 Pheasant Place	016-694-724
LOT 10, SECTION 46, COMOX DISTRICT, PLAN 51367	1380 Pheasant Place	016-694-678
LOT 12 DISTRICT LOT 158 COMOX DISTRICT PLAN VIP74981	2172 Stirling Crescent	025-611-267
LOT 10, DISTRICT LOT 157, COMOX DISTRICT, PLAN VIP53263	2081 Partridge Place	017-544-751
LOT 34, SECTION 46, COMOX DISTRICT, PLAN 29936	1020 Williams Road	001-304-500
LOT 1, DISTRICT LOT 157, COMOX DISTRICT, PLAN 48314	1705 Thorpe Avenue	013-643-061
LOT 14, SECTION 12, COMOX DISTRICT, PLAN VIP56309	1655 Sitka Avenue	018-216-277
LOT 43, DISTRICT LOT 157, COMOX DISTRICT, PLAN VIP54769	1798 Mallard Drive	017-874-092
LOT 14, DISTRICT LOT 157, COMOX DISTRICT, PLAN 48314	1724 Thorpe Avenue	013-643-207
LOT 4, DISTRICT LOT 157, COMOX DISTRICT, PLAN 50173.	2006 Valley View Drive	015-956-938
LOT 16, DISTRICT LOT 157, COMOX DISTRICT, PLAN 48314	1760 Thorpe Avenue	013-643-223
LOT 8, SECTION 46, COMOX DISTRICT, PLAN 51367	1173 Farquharson Drive	016-694-651
LOT 6 DISTRICT LOT 158 COMOX DISTRICT PLAN VIP76271	2224 Stirling Crescent	025-818-384
LOT 11, DISTRICT LOT 157, COMOX DISTRICT, PLAN 51281	2029 Valley View Drive	016-606-701
LOT 4, SECTIONS 12 AND 47, COMOX DISTRICT, PLAN 35686	1480 Quinsam Place	000-357-359
LOT 7, SECTION 12, COMOX DISTRICT, PLAN VIP55203	1541 Hurford Avenue	017-963-184
LOT 23, SECTION 12, COMOX DISTRICT, PLAN VIP54520	1583 Hobson Avenue	017-832-268
LOT 29, DISTRICT LOT 157, COMOX DISTRICT, PLAN VIP54769	1791 Mallard Drive	017-873-924
LOT 11 SECTION 14 COMOX DISTRICT PLAN 28412	1220 10th Street East	002-315-971
LOT 8, SECTION 14, COMOX DISTRICT, PLAN 28412	925 Williams Road	002-315-866
LOT 11 DISTRICT LOT 158 COMOX DISTRICT PLAN VIP74981	2176 Stirling Crescent	025-611-259
LOT 6, SECTION 46, COMOX DISTRICT, PLAN 51367	1180 Farquharson Drive	016-694-635
LOT 7, SECTION 46, COMOX DISTRICT, PLAN 50724.	1295 10th Street East	016-202-449
LOT 4, SECTION 12, COMOX DISTRICT, PLAN VIP54520	1620 Hobson Avenue	017-832-071
LOT 15, DISTRICT LOT 157, COMOX DISTRICT, PLAN 48314	1712 Thorpe Avenue	013-643-215
LOT 8, SECTION 47, COMOX DISTRICT, PLAN 35686	1440 Quinsam Place	000-357-391
LOT 10 DISTRICT LOT 158 COMOX DISTRICT PLAN VIP74981	2180 Stirling Crescent	025-611-241
LOT 16, SECTION 46, COMOX DISTRICT, PLAN 51367	1325 Pheasant Place	016-694-732
LOT 15, SECTION 12, COMOX DISTRICT, PLAN VIP56309	1645 Sitka Avenue	018-216-285
LOT 9 DISTRICT LOT 158 COMOX DISTRICT PLAN VIP74981	2184 Stirling Crescent	025-611-232
LOT 10, SECTION 12, COMOX DISTRICT, PLAN VIP56309	1666 Sitka Avenue	018-216-234
LOT 8, SECTIONS 12 AND 47, COMOX DISTRICT, PLAN VIP55203	1517 Hurford Avenue	017-963-206
LOT 42, DISTRICT LOT 157, COMOX DISTRICT, PLAN VIP54769	1794 Mallard Drive	017-874-076
LOT 3, SECTION 12, COMOX DISTRICT, PLAN VIP54520	1608 Hobson Avenue	017-832-063
LOT 5, DISTRICT LOT 157, COMOX DISTRICT, PLAN 50173.	2022 Valley View Drive	015-956-946
LOT 8 DISTRICT LOT 158 COMOX DISTRICT PLAN VIP74981	2188 Stirling Crescent	025-611-224
LOT 6, SECTION 12, COMOX DISTRICT, PLAN VIP55203	1564 Hurford Avenue	017-963-176
LOT 7 DISTRICT LOT 158 COMOX DISTRICT PLAN VIP74981	2192 Stirling Crescent	025-611-216
LOT 10, DISTRICT LOT 157, COMOX DISTRICT, PLAN 51281	2043 Valley View Drive	016-606-698
LOT 12, SECTION 14, COMOX DISTRICT, PLAN 28412	1250 10th Street East	002-316-056
LOT 9, SECTION 46, COMOX DISTRICT, PLAN 51367	1145 Farquharson Drive	016-694-660
LOT 6, SECTION 46, COMOX DISTRICT, PLAN 50724	1305 10th Street East	016-202-431
LOT 9, DISTRICT LOT 157, COMOX DISTRICT, PLAN VIP53263	2089 Partridge Place	017-544-742
LOT 9, SECTION 47, COMOX DISTRICT, PLAN VIP55203	1495 Hurford Avenue	017-963-214
LOT 17, SECTION 46, COMOX DISTRICT, PLAN 51367	1345 Pheasant Place	016-694-741
LOT 30, DISTRICT LOT 157, COMOX DISTRICT, PLAN VIP54769	1787 Mallard Drive	017-873-932

Legal Description	Address	PID
LOT 2, SECTION 12, COMOX DISTRICT, PLAN VIP54520	1596 Hobson Avenue	017-832-055
LOT 9, SECTION 47, COMOX DISTRICT, PLAN 35686	1430 Quinsam Place	000-357-405
LOT 7, DISTRICT LOT 157, COMOX DISTRICT, PLAN 46644	1661 Thorpe Avenue	010-857-478
LOT 7, SECTION 14, COMOX DISTRICT, PLAN 28412	815 Williams Road	002-315-823
LOT 7 DISTRICT LOT 157 COMOX DISTRICT PLAN VIP53263	2102 Partridge Place	017-544-726
LOT 3, SECTION 47, COMOX DISTRICT, PLAN 35686	1473 Hurford Avenue	000-357-341
LOT 18, SECTION 46, COMOX DISTRICT, PLAN 51367	1375 Pheasant Place	016-694-759
LOT 9, SECTION 12, COMOX DISTRICT, PLAN VIP56309	1658 Sitka Avenue	018-216-226
LOT 5, SECTION 12, COMOX DISTRICT, PLAN VIP55203	1546 Hurford Avenue	017-963-168
LOT 5, SECTION 46, COMOX DISTRICT, PLAN 50724.	1315 10th Street East	016-202-422
LOT 1, DISTRICT LOT 157, COMOX DISTRICT, PLAN 51281	2036 Valley View Drive	016-606-604
LOT 41, DISTRICT LOT 157, COMOX DISTRICT, PLAN VIP54769	1790 Mallard Drive	017-874-068
LOT 16, SECTION 12, COMOX DISTRICT, PLAN VIP56309	1833 Segers Street	018-216-293
LOT 1, SECTION 12, COMOX DISTRICT, PLAN VIP54520	1584 Hobson Avenue	017-832-047
LOT 5, SECTION 46, COMOX DISTRICT, PLAN 51367	1150 Farquharson Drive	016-694-627
LOT 9, DISTRICT LOT 157, COMOX DISTRICT, PLAN 51281	2055 Valley View Drive	016-606-680
LOT 13, SECTION 14, COMOX DISTRICT, PLAN 28412	950 Williams Road	002-316-170
LOT 17, SECTION 12, COMOX DISTRICT, PLAN VIP56309	1601 Sitka Avenue	018-216-307
LOT 31, DISTRICT LOT 157, COMOX DISTRICT, PLAN VIP54769	1781 Mallard Drive	017-873-941
LOT 8 DISTRICT LOT 157 COMOX DISTRICT PLAN 46644	1649 Thorpe Avenue	010-857-508
LOT 19 SECTION 46 COMOX DISTRICT PLAN 51367	1089 Farquharson Drive	016-694-767
LOT 8, DISTRICT LOT 157, COMOX DISTRICT, PLAN VIP53263	2097 Partridge Place	017-544-734
LOT 22, SECTION 12, COMOX DISTRICT, PLAN 29918	1555 Hobson Avenue	000-075-221
LOT 10, SECTION 47, COMOX DISTRICT, PLAN 35686	1420 Quinsam Place	000-357-413
LOT 6, SECTION 14, COMOX DISTRICT, PLAN 28412	785 Williams Road	002-315-769
LOT 6, DISTRICT LOT 157, COMOX DISTRICT, PLAN 46644	1672 Thorpe Avenue	010-857-460
LOT 8, SECTION 12, COMOX DISTRICT, PLAN VIP56309	1650 Sitka Avenue	018-216-218
LOT 4, SECTIONS 12 AND 47, COMOX DISTRICT, PLAN VIP55203	1528 Hurford Avenue	017-963-150
LOT A, SECTION 12, COMOX DISTRICT, PLAN VIP56042	1572 Hobson Avenue	018-159-842
LOT 2, DISTRICT LOT 157, COMOX DISTRICT, PLAN 51281	2050 Valley View Drive	016-606-612
LOT 1, SECTION 14, COMOX DISTRICT, PLAN 20345	1290 10th Street East	003-532-887
LOT 18, SECTION 12, COMOX DISTRICT, PLAN VIP56309	1581 Sitka Avenue	018-216-315
LOT 20, SECTION 46, COMOX DISTRICT, PLAN 51367	1061 Farquharson Drive	016-694-775
LOT 5, DISTRICT LOT 157, COMOX DISTRICT, PLAN VIP52305	1715 Finch Place	017-332-061
LOT 11, SECTION 47, COMOX DISTRICT, PLAN 30794	1401 Hurford Avenue	001-218-140
LOT 40, DISTRICT LOT 157, COMOX DISTRICT, PLAN VIP54769	1786 Mallard Drive	017-874-050
LOT 8, DISTRICT LOT 157, COMOX DISTRICT, PLAN 51281	2069 Valley View Drive	016-606-671
LOT 14, SECTION 14, COMOX DISTRICT, PLAN 28412	810 Williams Road	002-316-251
LOT 32, DISTRICT LOT 157, COMOX DISTRICT, PLAN VIP54769	1777 Mallard Drive	017-873-959
LOT 3, SECTION 47, COMOX DISTRICT, PLAN VIP55203	1510 Hurford Avenue	017-963-141
LOT 9, DISTRICT LOT 157, COMOX DISTRICT, PLAN 46644	1625 Thorpe Avenue	010-857-532
LOT 6, DISTRICT LOT 157, COMOX DISTRICT, PLAN VIP52305	1702 Finch Place	017-332-079
LOT 21, SECTION 46, COMOX DISTRICT, PLAN 51367	1033 Farquharson Drive	016-694-783
LOT 19, SECTION 12, COMOX DISTRICT, PLAN VIP56309	1561 Sitka Avenue	018-216-323
LOT 4, SECTION 46, COMOX DISTRICT, PLAN 51367	1120 Farquharson Drive	016-694-619
LOT 12, SECTION 47, COMOX DISTRICT, PLAN 30794	1389 Hurford Avenue	001-218-158
LOT 2, SECTION 47, COMOX DISTRICT, PLAN VIP55203	1492 Hurford Avenue	017-963-133
LOT 3, DISTRICT LOT 157, COMOX DISTRICT, PLAN 51281	2064 Valley View Drive	016-606-621
LOT 5, SECTION 14, COMOX DISTRICT, PLAN 28412	765 Williams Road	002-315-653
LOT 21, SECTION 12, COMOX DISTRICT, PLAN 29918	1560 Hobson Avenue	001-341-430
LOT 7, SECTION 12, COMOX DISTRICT, PLAN VIP56309	1642 Sitka Avenue	018-216-200
LOT 5, DISTRICT LOT 157, COMOX DISTRICT, PLAN 46644	1648 Thorpe Avenue	010-857-443

Legal Description	Address	PID
LOT 23, SECTION 12 AND 47, COMOX DISTRICT, PLAN 29918	1505 Hobson Avenue	001-341-456
LOT 4, DISTRICT LOT 157, COMOX DISTRICT, PLAN VIP52305	1711 Finch Place	017-332-052
LOT 2, SECTION 14, COMOX DISTRICT, PLAN 20345	901 Chaster Road	003-532-801
LOT 7, DISTRICT LOT 157, COMOX DISTRICT, PLAN VIP52305	1672 Finch Place	017-332-087
LOT 33, DISTRICT LOT 157, COMOX DISTRICT, PLAN VIP54769	1771 Mallard Drive	017-873-967
LOT 1, SECTION 47, COMOX DISTRICT, PLAN VIP55203	1474 Hurford Avenue	017-963-125
LOT 39, DISTRICT LOT 157, COMOX DISTRICT, PLAN VIP54769	1782 Mallard Drive	017-874-033
LOT 7, DISTRICT LOT 157, COMOX DISTRICT, PLAN 51281	2083 Valley View Drive	016-606-663
LOT 15, SECTION 14, COMOX DISTRICT, PLAN 28412	780 Williams Road	001-588-478
LOT 10, DISTRICT LOT 157, COMOX DISTRICT, PLAN 46644	1601 Thorpe Avenue	010-857-541
LOT 13, SECTION 47, COMOX DISTRICT, PLAN 30794	1367 Hurford Avenue	001-218-166
LOT 4, SECTION 46, COMOX DISTRICT, PLAN 50724	1385 10th Street East	016-202-414
LOT 2, SECTION 47, COMOX DISTRICT, PLAN 35686	1456 Hurford Avenue	000-357-332
LOT F, SECTION 12, COMOX DISTRICT, PLAN VIP56347	1541 Sitka Avenue	018-216-722
LOT 5, SECTION 12, COMOX DISTRICT, PLAN VIP56309	1602 Sitka Avenue	018-216-188
LOT 34, DISTRICT LOT 157, COMOX DISTRICT, PLAN VIP54769	1767 Mallard Drive	017-873-975
LOT 20 SECTION 12 COMOX DISTRICT PLAN 29918	1540 Hobson Avenue	001-341-421
LOT 4, SECTION 14, COMOX DISTRICT, PLAN 28412	655 Williams Road	002-315-599
LOT 8, DISTRICT LOT 157, COMOX DISTRICT, PLAN VIP52305	1652 Finch Place	017-332-095
LOT 6, SECTION 12, COMOX DISTRICT, PLAN VIP56309	1622 Sitka Avenue	018-216-196
LOT 4, DISTRICT LOT 157, COMOX DISTRICT, PLAN 46644	1620 Griffin Drive	010-857-435
LOT 24, SECTION 47, COMOX DISTRICT, PLAN 29918	1495 Hobson Avenue	000-093-726
LOT A, SECTION 15, COMOX DISTRICT, PLAN 19485	1310 10th Street East	002-421-356
LOT 4, DISTRICT LOT 157, COMOX DISTRICT, PLAN 51281	2078 Valley View Drive	016-606-639
LOT 3, SECTION 46, COMOX DISTRICT, PLAN 51367	1090 Farquharson Drive	016-694-601
LOT 1, SECTION 47, COMOX DISTRICT, PLAN 35686	1438 Hurford Avenue	000-357-324
LOT 14, SECTION 47, COMOX DISTRICT, PLAN 30794	1333 Hurford Avenue	001-218-174
LOT 4, SECTION 12, COMOX DISTRICT, PLAN VIP56309	1582 Sitka Avenue	018-216-170
LOT 3, SECTION 14, COMOX DISTRICT, PLAN 20345	863 Chaster Road	003-532-852
LOT 6, DISTRICT LOT 157, COMOX DISTRICT, PLAN 51281	2095 Valley View Drive	016-606-655
LOT 11, DISTRICT LOT 157, COMOX DISTRICT, PLAN 46644	1593 Thorpe Avenue	010-857-559
LOT 38, DISTRICT LOT 157, COMOX DISTRICT, PLAN VIP54769	1778 Mallard Drive	017-874-025
LOT 13, DISTRICT LOT 157, COMOX DISTRICT, PLAN VIP52213	1610 Griffin Drive	017-294-126
LOT 3, SECTION 12, COMOX DISTRICT, PLAN VIP56309	1562 Sitka Avenue	018-216-161
LOT G, SECTION 12, COMOX DISTRICT, PLAN VIP56347	1521 Sitka Avenue	018-216-749
LOT 10 SECTION 47 COMOX DISTRICT PLAN 30794	1396 Hurford Avenue	001-218-131
LOT 19, SECTION 12 AND 47, COMOX DISTRICT, PLAN 29918	1520 Hobson Avenue	001-341-413
LOT 1, SECTION 46, COMOX DISTRICT, PLAN 51367	1030 Farquharson Drive	016-694-589
LOT 15 SECTION 47 COMOX DISTRICT PLAN 30794	1301 Hurford Avenue	001-218-182
LOT 9, DISTRICT LOT 157, COMOX DISTRICT, PLAN VIP52305	1622 Finch Place	017-332-109
LOT 25, SECTION 47, COMOX DISTRICT, PLAN 29918	1475 Hobson Avenue	001-341-464
LOT 3, SECTION 14, COMOX DISTRICT, PLAN 28412	645 Williams Road	000-025-399
LOT 3, DISTRICT LOT 157, COMOX DISTRICT, PLAN VIP52305	1699 Finch Place	017-332-044
LOT B, SECTION 15, COMOX DISTRICT, PLAN 19485	1350 10th Street East	002-111-101
LOT A, SECTION 14, COMOX DISTRICT, PLAN 34895	720 Williams Road	000-307-734
LOT 9, SECTION 47, COMOX DISTRICT, PLAN 30794	1372 Hurford Avenue	001-218-123
LOT 2, SECTION 46, COMOX DISTRICT, PLAN 51367	1060 Farquharson Drive	016-694-597
LOT 12, DISTRICT LOT 157, COMOX DISTRICT, PLAN 46644	1571 Thorpe Avenue	010-857-567
LOT 16, SECTION 47, COMOX DISTRICT, PLAN 30794	1285 Hurford Avenue	001-218-191

Legal Description	Address	PID
LOT E, SECTION 12, COMOX DISTRICT, PLAN VIP56347	1542 Sitka Avenue	018-216-706
LOT 4, SECTION 14, COMOX DISTRICT, PLAN 20345	791 Chaster Road	003-532-755
LOT H, SECTIONS 12 AND 47, COMOX DISTRICT, PLAN VIP56347	1501 Sitka Avenue	018-216-765
LOT 18, SECTION 47, COMOX DISTRICT, PLAN 29918	1500 Hobson Avenue	001-341-391
LOT 3, SECTION 46, COMOX DISTRICT, PLAN 50724.	1435 10th Street East	016-202-406
LOT 5, DISTRICT LOT 157, COMOX DISTRICT, PLAN 51281	2092 Valley View Drive	016-606-647
LOT 12, DISTRICT LOT 157, COMOX DISTRICT, PLAN VIP52213	1600 Griffin Drive	017-294-118
LOT 26, SECTION 47, COMOX DISTRICT, PLAN 29918	1445 Hobson Avenue	001-341-472
LOT 37, DISTRICT LOT 157, COMOX DISTRICT, PLAN VIP54769	1774 Mallard Drive	017-874-017
LOT 2, DISTRICT LOT 157, COMOX DISTRICT, PLAN VIP52305	1661 Finch Place	017-332-036
LOT 30, SECTION 47, COMOX DISTRICT, PLAN 29918	1327 Hitchen Place	001-341-537
LOT 1, SECTION 12, COMOX DISTRICT, PLAN VIP56309	1519 Thorpe Avenue	018-216-145
LOT 8, SECTION 47, COMOX DISTRICT, PLAN 30794	1346 Hurford Avenue	001-218-107
LOT 17, SECTION 14, COMOX DISTRICT, PLAN 28412, EXCEPT THAT PART IN PLAN 34895	660 Williams Road	002-060-981
LOT 2, SECTION 14, COMOX DISTRICT, PLAN 28412	635 Williams Road	002-315-564
LOT 1, SECTION 15, COMOX DISTRICT, PLAN 34407	1370 10th Street East	000-288-888
LOT 3 DISTRICT LOT 157 COMOX DISTRICT PLAN 46644	1600 Thorpe Avenue	010-857-419
LOT 1, DISTRICT LOT 157, COMOX DISTRICT, PLAN VIP52722	1741 Mallard Drive	017-426-715
LOT 31, SECTION 47, COMOX DISTRICT, PLAN 29918	1323 Hitchen Place	000-110-922
LOT 13, DISTRICT LOT 157, COMOX DISTRICT, PLAN 46644	1533 Thorpe Avenue	010-857-575
LOT 2, SECTION 12, COMOX DISTRICT, PLAN VIP56309	1517 Thorpe Avenue	018-216-153
LOT 2, SECTION 46, COMOX DISTRICT, PLAN 50724.	1485 10th Street East	016-202-384
LOT 35, DISTRICT LOT 157, COMOX DISTRICT, PLAN VIP54769	1766 Mallard Drive	017-873-983
LOT D SECTION 12 COMOX DISTRICT PLAN VIP56347	1522 Sitka Avenue	018-216-692
LOT 3 SECTION 15 COMOX DISTRICT PLAN EPP107941	800 Chaster Road	031-649-505
LOT I, SECTION 47, COMOX DISTRICT, PLAN VIP56347	1481 Sitka Avenue	018-216-650
LOT 29, SECTION 47, COMOX DISTRICT, PLAN 29918	1331 Hitchen Place	001-341-529
LOT 17, SECTION 47, COMOX DISTRICT, PLAN 29918	1490 Hobson Avenue	001-341-375
LOT 1, DISTRICT LOT 157, COMOX DISTRICT, PLAN VIP52305	1637 Finch Place	017-332-028
LOT 27, SECTION 47, COMOX DISTRICT, PLAN 29918	1415 Hobson Avenue	001-341-481
LOT 36, DISTRICT LOT 157, COMOX DISTRICT, PLAN VIP54769	1770 Mallard Drive	017-873-991
LOT 2, DISTRICT LOT 157, COMOX DISTRICT, PLAN 46644	1580 Thorpe Avenue	010-857-397
LOT 32, SECTION 47, COMOX DISTRICT, PLAN 29918	1317 Hitchen Place	001-341-545
LOT 18 SECTION 14 COMOX DISTRICT PLAN 28412	640 Williams Road	002-316-285
LOT 1 SECTION 46 COMOX DISTRICT PLAN 50724	1495 10th Street East	016-202-376
LOT 1, SECTION 14, COMOX DISTRICT, PLAN 28412	625 Williams Road	002-315-505
LOT 7, SECTIONS 46 AND 47, COMOX DISTRICT, PLAN 30794	1635 12th Street East	001-218-093
LOT 10 DISTRICT LOT 157 COMOX DISTRICT PLAN VIP52722	2143 Valley View Drive	017-426-804
LOT 10, DISTRICT LOT 157, COMOX DISTRICT, PLAN VIP54229	2475 Valley View Drive	017-768-055
LOT 11, DISTRICT LOT 157, COMOX DISTRICT, PLAN VIP52213	1590 Griffin Drive	017-294-100
LOT 2, DISTRICT LOT 157, COMOX DISTRICT, PLAN VIP52722	1729 Mallard Drive	017-426-723
LOT 6, SECTION 12, COMOX DISTRICT, PLAN 45811	1495 Thorpe Avenue	008-735-425
LOT 2 SECTION 15 COMOX DISTRICT PLAN EPP107941		031-649-491
LOT C, SECTIONS 12 AND 47, COMOX DISTRICT, PLAN VIP56347	1502 Sitka Avenue	018-216-757
LOT J SECTION 47 COMOX DISTRICT PLAN VIP56347	1461 Sitka Avenue	018-216-676
LOT A, SECTION 15, COMOX DISTRICT, PLAN 31176	978 Nikolaisen Road	001-168-592

Legal Description	Address	PID
LOT 11, DISTRICT LOT 157, COMOX DISTRICT, PLAN VIP54229	2445 Valley View Drive	017-768-063
LOT 16, SECTION 47, COMOX DISTRICT, PLAN 29918	1460 Hobson Avenue	001-341-367
LOT 14, DISTRICT LOT 157, COMOX DISTRICT, PLAN VIP52213	1605 Griffin Drive	017-294-134
LOT 1, DISTRICT LOT 157, COMOX DISTRICT, PLAN 46644	1560 Thorpe Avenue	010-857-371
LOT 12, DISTRICT LOT 157, COMOX DISTRICT, PLAN VIP54229	2415 Valley View Drive	017-768-071
LOT 28, SECTION 47, COMOX DISTRICT, PLAN 29918	1355 Hitchen Place	001-341-502
LOT 9, DISTRICT LOT 157, COMOX DISTRICT, PLAN VIP52722	2173 Valley View Drive	017-426-791
LOT 4, DISTRICT LOT 157, COMOX DISTRICT, PLAN VIP52722	1750 Mallard Drive	017-426-740
LOT 1, SECTION 46, COMOX DISTRICT, PLAN 30794	1620 12th Street East	001-217-984
LOT 6, SECTIONS 46 AND 47, COMOX DISTRICT, PLAN 30794	1655 12th Street East	001-218-077
LOT 10, DISTRICT LOT 157, COMOX DISTRICT, PLAN VIP52213	1580 Griffin Drive	017-294-096
LOT 13, DISTRICT LOT 157, COMOX DISTRICT, PLAN VIP54229	2395 Valley View Drive	017-768-080
LOT 19, SECTION 14, COMOX DISTRICT, PLAN 28412	630 Williams Road	002-316-293
LOT 1 SECTION 15 COMOX DISTRICT PLAN EPP107941		031-649-483
LOT 5, SECTION 12, COMOX DISTRICT, PLAN 45811	1489 Thorpe Avenue	008-735-409
LOT B, SECTION 47, COMOX DISTRICT, PLAN VIP56347	1482 Sitka Avenue	018-216-625
LOT 15 DISTRICT LOT 157 COMOX DISTRICT PLAN VIP52213	1601 Griffin Drive	017-294-151
LOT 1, DISTRICT LOT 157, COMOX DISTRICT, PLAN VIP53766	1705 Mallard Drive	017-680-492
LOT 33, SECTION 47, COMOX DISTRICT, PLAN 29918	1309 Hitchen Place	001-341-553
LOT 5, SECTION 47, COMOX DISTRICT, PLAN VIP55917	1435 Sitka Avenue	018-120-342
LOT B, SECTION 15, COMOX DISTRICT, PLAN 10681, EXCEPT THAT PART IN PLAN 31176	1410 10th Street East	005-322-731
LOT 8, DISTRICT LOT 157, COMOX DISTRICT, PLAN VIP52722	2199 Valley View Drive	017-426-782
LOT 15, SECTION 47, COMOX DISTRICT, PLAN 29918	1430 Hobson Avenue	001-341-359
LOT 16, DISTRICT LOT 157, COMOX DISTRICT, PLAN 46644	1540 Thorpe Avenue	010-857-613
LOT 1, SECTION 15, COMOX DISTRICT, PLAN 44128	825 Nikolaisen Road	004-815-459
LOT 3, DISTRICT LOT 157, COMOX DISTRICT, PLAN VIP52722	1732 Mallard Drive	017-426-731
LOT 17, DISTRICT LOT 157, COMOX DISTRICT, PLAN VIP54229	2235 Valley View Drive	017-768-136
LOT 5, SECTIONS 46 AND 47, COMOX DISTRICT, PLAN 30794	1675 12th Street East	000-959-839
LOT 15, DISTRICT LOT 157, COMOX DISTRICT, PLAN VIP54229	2295 Valley View Drive	017-768-101
LOT 16, DISTRICT LOT 157, COMOX DISTRICT, PLAN VIP54229	2265 Valley View Drive	017-768-128
LOT 9, DISTRICT LOT 157, COMOX DISTRICT, PLAN VIP52213	1570 Griffin Drive	017-294-088
LOT 16, DISTRICT LOT 157, COMOX DISTRICT, PLAN VIP52213	1595 Griffin Drive	017-294-169
LOT 2, SECTION 15, COMOX DISTRICT, PLAN 27842	1440 10th Street East	002-216-272
LOT 2, SECTION 46, COMOX DISTRICT, PLAN 30794	1640 12th Street East	001-218-051
LOT 20 SECTION 14 COMOX DISTRICT PLAN 28412	610 Williams Road	001-659-260
LOT A, SECTION 47, COMOX DISTRICT, PLAN VIP56347	1462 Sitka Avenue	018-216-609
LOT 4, SECTIONS 12 AND 47, COMOX DISTRICT, PLAN 45811	1475 Thorpe Avenue	008-735-395
LOT 14, SECTION 47, COMOX DISTRICT, PLAN 29918	1400 Hobson Avenue	001-341-341
LOT 6, SECTION 47, COMOX DISTRICT, PLAN VIP55917	1417 Sitka Avenue	018-120-351
LOT 34, SECTION 47, COMOX DISTRICT, PLAN 29918	1301 Hitchen Place	001-341-561

Legal Description	Address	PID
LOT 2, DISTRICT LOT 157, COMOX DISTRICT, PLAN VIP53766	1683 Mallard Drive	017-680-506
LOT 14, DISTRICT LOT 157, COMOX DISTRICT, PLAN 46644	1500 Thorpe Avenue	010-857-583
LOT 5, DISTRICT LOT 157, COMOX DISTRICT, PLAN VIP52722	2166 Valley View Drive	017-426-758
LOT 33, DISTRICT LOT 157, COMOX DISTRICT, PLAN VIP53766	1706 Mallard Drive	017-680-816
LOT 5, DISTRICT LOT 157, COMOX DISTRICT, PLAN VIP52352	1539 Flicker Place	017-339-197
LOT 1, SECTION 15, COMOX DISTRICT, PLAN 27842	1490 10th Street East	002-216-264
LOT 35, SECTION 46 AND 47 , COMOX DISTRICT, PLAN 29918	1225 Hobson Avenue	001-341-588
LOT 2, SECTION 15, COMOX DISTRICT, PLAN 19130	860 Nikolaisen Road	003-685-543
LOT 17, DISTRICT LOT 157, COMOX DISTRICT, PLAN VIP52213	1571 Griffin Drive	017-294-177
LOT 4, DISTRICT LOT 157, COMOX DISTRICT, PLAN 46263	1490 Thorpe Avenue	009-715-398
LOT 2, SECTION 15, COMOX DISTRICT, PLAN 44128	805 Nikolaisen Road	004-815-467
LOT 13, SECTION 47, COMOX DISTRICT, PLAN 29918	1380 Hobson Avenue	000-844-161
LOT 3, SECTION 47, COMOX DISTRICT, PLAN VIP55917	1438 Sitka Avenue	018-120-326
LOT 3, SECTION 46, COMOX DISTRICT, PLAN 30794	1660 12th Street East	001-218-069
LOT 4, DISTRICT LOT 157, COMOX DISTRICT, PLAN VIP52352	1557 Flicker Place	017-339-189
LOT 3, SECTION 47, COMOX DISTRICT, PLAN 45811	1461 Thorpe Avenue	008-735-387
LOT 9, DISTRICT LOT 157, COMOX DISTRICT, PLAN VIP54229	2464 Valley View Drive	017-768-047
LOT 6, DISTRICT LOT 157, COMOX DISTRICT, PLAN VIP52722	2182 Valley View Drive	017-426-766
LOT 36, SECTION 46 AND 47 , COMOX DISTRICT, PLAN 29918	1195 Hobson Avenue	001-341-596
LOT 6, DISTRICT LOT 157, COMOX DISTRICT, PLAN VIP52352	1521 Flicker Place	017-339-201
LOT 8, DISTRICT LOT 157, COMOX DISTRICT, PLAN VIP54229	2440 Valley View Drive	017-768-039
LOT 3, DISTRICT LOT 157, COMOX DISTRICT, PLAN VIP53766	1661 Mallard Drive	017-680-514
LOT 8 DISTRICT LOT 157 COMOX DISTRICT PLAN VIP52213	1560 Griffin Drive	017-294-070
LOT 7, DISTRICT LOT 157, COMOX DISTRICT, PLAN VIP54229	2416 Valley View Drive	017-768-012
LOT 12 SECTION 47 COMOX DISTRICT PLAN 29918	1340 Hobson Avenue	001-341-332
LOT 4, SECTION 46, COMOX DISTRICT, PLAN 30794	1680 12th Street East	000-010-359
LOT 2, SECTION 47, COMOX DISTRICT, PLAN VIP55917	1420 Sitka Avenue	018-120-318
LOT 7, DISTRICT LOT 157, COMOX DISTRICT, PLAN VIP52722	2198 Valley View Drive	017-426-774
LOT 3, DISTRICT LOT 157, COMOX DISTRICT, PLAN 46263	1480 Thorpe Avenue	009-715-380
LOT 21, SECTION 14, COMOX DISTRICT, PLAN 28412	769 Chaster Road	002-316-323
LOT 6, DISTRICT LOT 157, COMOX DISTRICT, PLAN VIP54229	2392 Valley View Drive	017-768-004
LOT 18, DISTRICT LOT 157, COMOX DISTRICT, PLAN VIP52213	1545 Griffin Drive	017-294-185
LOT E, SECTION 15, COMOX DISTRICT, PLAN 32083	910 Back Road	001-109-782
LOT 2, SECTION 47, COMOX DISTRICT, PLAN 45811	1449 Thorpe Avenue	008-735-379
LOT 32 DISTRICT LOT 157 COMOX DISTRICT PLAN VIP53766	1625 Pintail Place	017-680-808
LOT 9, SECTION 47, COMOX DISTRICT, PLAN 49428	1381 Sitka Avenue	015-102-696
LOT 7, DISTRICT LOT 157, COMOX DISTRICT, PLAN VIP52352	1503 Flicker Place	017-339-219
LOT 31, DISTRICT LOT 157, COMOX DISTRICT, PLAN VIP53766	1633 Pintail Place	017-680-794
LOT 30, DISTRICT LOT 157, COMOX DISTRICT, PLAN VIP53766	1639 Pintail Place	017-680-786

Legal Description	Address	PID
LOT 5, DISTRICT LOT 157, COMOX DISTRICT, PLAN VIP54229	2368 Valley View Drive	017-767-997
LOT 11, SECTION 47, COMOX DISTRICT, PLAN 29918	1300 Hobson Avenue	001-341-324
LOT 1, DISTRICT LOT 157, COMOX DISTRICT, PLAN VIP54229	2224 Valley View Drive	017-767-946
LOT 4, DISTRICT LOT 157, COMOX DISTRICT, PLAN VIP54229	2344 Valley View Drive	017-767-989
LOT 1, SECTION 47, COMOX DISTRICT, PLAN VIP55917	1400 Sitka Avenue	018-120-300
LOT 4, DISTRICT LOT 157, COMOX DISTRICT, PLAN VIP53766	1639 Mallard Drive	017-680-522
LOT 1, SECTION 15, COMOX DISTRICT, PLAN 19130	810 Nikolaisen Road	003-685-560
LOT 3, DISTRICT LOT 157, COMOX DISTRICT, PLAN VIP52352	1554 Flicker Place	017-339-171
LOT 5, DISTRICT LOT 157, COMOX DISTRICT, PLAN 49594	1375 Griffin Drive	015-311-589
LOT 2, DISTRICT LOT 157, COMOX DISTRICT, PLAN VIP54229	2248 Valley View Drive	017-767-954
LOT 7 DISTRICT LOT 157 COMOX DISTRICT PLAN VIP52213	1550 Griffin Drive	017-294-061
LOT 10, SECTION 47, COMOX DISTRICT, PLAN 49428	1345 Sitka Avenue	015-102-700
LOT 3, DISTRICT LOT 157, COMOX DISTRICT, PLAN VIP54229	2272 Valley View Drive	017-767-962
LOT 37, SECTION 46, COMOX DISTRICT, PLAN 29918	1155 Hobson Avenue	000-063-380
LOT 29, DISTRICT LOT 157, COMOX DISTRICT, PLAN VIP53766	1643 Pintail Place	017-680-778
LOT 1, SECTION 47, COMOX DISTRICT, PLAN 45811	1437 Thorpe Avenue	008-735-361
LOT 19, DISTRICT LOT 157, COMOX DISTRICT, PLAN VIP52213	1535 Griffin Drive	017-294-193
LOT 10, SECTIONS 46 AND 47, COMOX DISTRICT, PLAN 29918	1250 Hobson Avenue	000-114-146
LOT D SECTION 15 COMOX DISTRICT PLAN 32083	860 Back Road	001-109-774
LOT 11 SECTION 47 COMOX DISTRICT PLAN 49428	1277 Sitka Avenue	015-102-718
LOT 8, SECTION 47, COMOX DISTRICT, PLAN 49428	1382 Sitka Avenue	015-102-688
LOT 4 DISTRICT LOT 157 COMOX DISTRICT PLAN 49594	1385 Griffin Drive	015-311-571
LOT 9, SECTION 46, COMOX DISTRICT, PLAN 29918	1200 Hobson Avenue	001-341-316
LOT 5, DISTRICT LOT 157, COMOX DISTRICT, PLAN VIP53766	1617 Mallard Drive	017-680-531
LOT C, SECTION 15, COMOX DISTRICT, PLAN 32083	1540 10th Street East	001-109-766
LOT B, SECTION 15, COMOX DISTRICT, PLAN 32083	1568 10th Street East	000-176-061
LOT 6, DISTRICT LOT 157, COMOX DISTRICT, PLAN VIP52213	1540 Griffin Drive	017-294-045
LOT 2 DISTRICT LOT 157 COMOX DISTRICT PLAN 46263	1460 Thorpe Avenue	009-715-371
LOT 7, SECTION 47, COMOX DISTRICT, PLAN 49428	1414 Malahat Drive	015-102-670
LOT 6 SECTIONS 46 AND 47 COMOX DISTRICT PLAN 44995	1209 Sitka Avenue	007-098-481
LOT "A", SECTION 15, COMOX DISTRICT, PLAN 18688	805 Back Road	002-405-113
LOT 20, DISTRICT LOT 157, COMOX DISTRICT, PLAN VIP52213	1525 Griffin Drive	017-294-207
LOT 8, SECTION 46, COMOX DISTRICT, PLAN 29918	1180 Hobson Avenue	001-341-308
LOT 6, SECTION 47, COMOX DISTRICT, PLAN 49428	1404 Malahat Drive	015-102-661
LOT 25, DISTRICT LOT 157, COMOX DISTRICT, PLAN VIP53766	1628 Mallard Drive	017-680-735
LOT 7, SECTIONS 46 AND 47, COMOX DISTRICT, PLAN 44995	1175 Sitka Avenue	007-098-502
LOT 2, DISTRICT LOT 157, COMOX DISTRICT, PLAN VIP52352	1532 Flicker Place	017-339-162
LOT 1, SECTION 15, COMOX DISTRICT, PLAN 9531	705 Back Road	005-338-174
LOT 7, SECTION 46, COMOX DISTRICT, PLAN 29918	1160 Hobson Avenue	001-341-294
LOT 28, DISTRICT LOT 157, COMOX DISTRICT, PLAN VIP53766	1650 Pintail Place	017-680-760
LOT 6 DISTRICT LOT 157 COMOX DISTRICT PLAN VIP53766	1595 Mallard Drive	017-680-549
LOT 5 DISTRICT LOT 157 COMOX DISTRICT PLAN VIP52213	1530 Griffin Drive	017-294-037
LOT 1, DISTRICT LOT 157, COMOX DISTRICT, PLAN 46263	1440 Thorpe Avenue	009-715-363

Legal Description	Address	PID
LOT 21, DISTRICT LOT 157, COMOX DISTRICT, PLAN VIP52213	1515 Griffin Drive	017-294-215
LOT 1, DISTRICT LOT 157, COMOX DISTRICT, PLAN VIP52352	1508 Flicker Place	017-339-154
LOT 8 SECTION 46 COMOX DISTRICT PLAN 44995	1151 Sitka Avenue	007-098-235
LOT A, SECTION 15, COMOX DISTRICT, PLAN 32083	1598 10th Street East	000-176-052
LOT 14 DISTRICT LOT 157 COMOX DISTRICT PLAN 49928	1405 Griffin Drive	015-732-673
LOT 6, SECTION 46, COMOX DISTRICT, PLAN 29918	1140 Hobson Avenue	001-341-286
LOT A, SECTION 15, COMOX DISTRICT, PLAN 29954	655 Back Road	001-307-541
LOT 1, DISTRICT LOT 157, COMOX DISTRICT, PLAN 49594	1370 Griffin Drive	015-311-546
LOT B, SECTION 15, COMOX DISTRICT, PLAN VIP53700	605 Back Road	017-655-340
LOT 24, DISTRICT LOT 157, COMOX DISTRICT, PLAN VIP53766	1606 Mallard Drive	017-680-727
LOT 4, DISTRICT LOT 157, COMOX DISTRICT, PLAN VIP52213	1520 Griffin Drive	017-294-029
LOT 9, SECTION 46, COMOX DISTRICT, PLAN 44995	1139 Sitka Avenue	007-098-260
LOT 1, SECTION 15, COMOX DISTRICT, PLAN 48973	555 Back Road	014-766-272
LOT 7 DISTRICT LOT 157 COMOX DISTRICT PLAN VIP53766	1573 Mallard Drive	017-680-557
LOT 13, DISTRICT LOT 157, COMOX DISTRICT, PLAN 49928	1415 Griffin Drive	015-732-665
LOT 5, SECTION 46, COMOX DISTRICT, PLAN 29918	1120 Hobson Avenue	001-341-278
LOT 27, DISTRICT LOT 159, COMOX DISTRICT, PLAN 36311	1400 Malahat Drive	000-397-008
LOT B, SECTION 15, COMOX DISTRICT, PLAN 12410	495 Back Road	004-260-155
LOT 3, SECTION 47, COMOX DISTRICT, PLAN 49428	1429 Malahat Drive	015-102-629
LOT 1, SECTION 15, COMOX DISTRICT, PLAN 22261	475 Back Road	003-224-678
LOT 22, DISTRICT LOT 157, COMOX DISTRICT, PLAN VIP52213	1505 Griffin Drive	017-294-223
LOT 26, DISTRICT LOT 157, COMOX DISTRICT, PLAN VIP53766	1640 Pintail Place	017-680-743
LOT 2, DISTRICT LOT 157, COMOX DISTRICT, PLAN 49594	1380 Griffin Drive	015-311-554
LOT 4, SECTION 47, COMOX DISTRICT, PLAN 49428	1417 Malahat Drive	015-102-637
LOT 27, DISTRICT LOT 157, COMOX DISTRICT, PLAN VIP53766	1644 Pintail Place	017-680-751
LOT 10, SECTION 46, COMOX DISTRICT, PLAN 44995	1127 Sitka Avenue	007-098-341
LOT A, SECTION 15, COMOX DISTRICT, PLAN 48029	1630 10th Street East	013-097-610
LOT A, SECTION 15, COMOX DISTRICT, PLAN 47088	810 Back Road	011-717-203
LOT B, SECTIONS 46 AND 47, COMOX DISTRICT, PLAN 47781	1200 Sitka Avenue	012-733-211
LOT 1, SECTIONS 46 AND 47, COMOX DISTRICT, PLAN 49428	1230 Sitka Avenue	015-102-602
LOT 3, DISTRICT LOT 157, COMOX DISTRICT, PLAN VIP52213	1510 Griffin Drive	017-294-011
LOT 2, SECTIONS 46 AND 47, COMOX DISTRICT, PLAN 49428	1441 Malahat Drive	015-102-611
LOT 12, DISTRICT LOT 157, COMOX DISTRICT, PLAN 49928	1425 Griffin Drive	015-732-657
LOT 26 DISTRICT LOT 159 COMOX DISTRICT PLAN 36311	1382 Malahat Drive	000-396-991
LOT 4 SECTION 46 COMOX DISTRICT PLAN 29918	1100 Hobson Avenue	001-341-260
LOT 5, SECTION 47, COMOX DISTRICT, PLAN 49428	1405 Malahat Drive	015-102-645
LOT 3, DISTRICT LOT 157, COMOX DISTRICT, PLAN 49594	1390 Griffin Drive	015-311-562
LOT 23, DISTRICT LOT 157, COMOX DISTRICT, PLAN VIP53766	1582 Mallard Drive	017-680-719
LOT A, SECTION 46, COMOX DISTRICT, PLAN 47781	1176 Sitka Avenue	012-733-181
LOT 4 SECTION 46 COMOX DISTRICT PLAN 35862	1101 Sitka Avenue	000-365-670
LOT 8 DISTRICT LOT 157 COMOX DISTRICT PLAN VIP53766	1551 Mallard Drive	017-680-565
LOT 25, DISTRICT LOT 159, COMOX DISTRICT, PLAN 36311	1368 Malahat Drive	000-396-982
LOT 1, SECTION 15, COMOX DISTRICT, PLAN 19082	710 Back Road	003-695-484
LOT 3, SECTION 46, COMOX DISTRICT, PLAN 29918	1090 Hobson Avenue	001-341-251
LOT A, SECTION 15, COMOX DISTRICT, PLAN VIP57306	1604 10th Street East	018-416-501
LOT 2, DISTRICT LOT 157, COMOX DISTRICT, PLAN VIP52213	1500 Griffin Drive	017-294-002
LOT A, SECTION 15, COMOX DISTRICT, PLAN 46179	1660 10th Street East	009-546-413
LOT 3 SECTION 46 COMOX DISTRICT PLAN 44995	1160 Sitka Avenue	007-098-197

Legal Description	Address	PID
LOT 1, DISTRICT LOT 157, COMOX DISTRICT, PLAN 49928	1400 Griffin Drive	015-732-541
LOT 11, SECTION 47, COMOX DISTRICT, PLAN VIP59389	1235 Thorpe Avenue	018-868-851
LOT 5, SECTION 46, COMOX DISTRICT, PLAN 35862	1093 Sitka Avenue	000-365-696
LOT 2 SECTION 15 COMOX DISTRICT PLAN VIP63779	1612 10th Street East	023-503-556
LOT 22, DISTRICT LOT 157, COMOX DISTRICT, PLAN VIP53766	1566 Mallard Drive	017-680-701
LOT 6, SECTION 14, COMOX DISTRICT, PLAN 36259	365 Back Road	000-392-456
LOT 24 DISTRICT LOT 159 COMOX DISTRICT PLAN 36311	1354 Malahat Drive	000-396-915
LOT 3, SECTION 15, COMOX DISTRICT, PLAN VIP53417	650 Aston Place	017-564-166
LOT 10, DISTRICT LOT 157, COMOX DISTRICT, PLAN 49928	1445 Griffin Drive	015-732-631
LOT 2, SECTION 46, COMOX DISTRICT, PLAN 44995	1146 Sitka Avenue	007-098-189
LOT 8, DISTRICT LOT 159, COMOX DISTRICT, PLAN 36311	1280 Thorpe Avenue	000-396-711
LOT 2, SECTION 46, COMOX DISTRICT, PLAN 29918	1060 Hobson Avenue	001-341-243
LOT 9, DISTRICT LOT 157, COMOX DISTRICT, PLAN VIP53766	1529 Mallard Drive	017-680-573
LOT 2, DISTRICT LOT 157, COMOX DISTRICT, PLAN 49928	1410 Griffin Drive	015-732-550
LOT 1, DISTRICT LOT 157, COMOX DISTRICT, PLAN VIP52213	1490 Griffin Drive	017-293-995
LOT 10, SECTIONS 46 AND 47, COMOX DISTRICT, PLAN VIP59389	1213 Thorpe Avenue	018-868-843
LOT 6, SECTION 46, COMOX DISTRICT, PLAN 35862	1087 Sitka Avenue	000-015-199
LOT 13 SECTION 46 COMOX DISTRICT PLAN VIP59389	1175 View Place	018-868-975
LOT 23, PLAN VIP36311, DISTRICT LOT 159, COMOX LAND DISTRICT	1342 Malahat Drive	000-258-610
LOT 1, SECTION 15, COMOX DISTRICT, PLAN 35820	550 Back Road	000-364-495
LOT 1 SECTION 46 COMOX DISTRICT PLAN 44995	1130 Sitka Avenue	007-098-138
LOT 20 DISTRICT LOT 157 COMOX DISTRICT PLAN VIP53766	1548 Mallard Drive	017-680-689
LOT 5, SECTION 14, COMOX DISTRICT, PLAN 36259	355 Back Road	000-392-430
LOT 4, SECTION 15, COMOX DISTRICT, PLAN VIP53417	640 Aston Place	017-564-174
LOT D, SECTION 15, COMOX DISTRICT, PLAN 18819	660 Back Road	003-786-684
LOT 1 SECTION 15 COMOX DISTRICT PLAN VIP63779	1608 10th Street East	023-503-548
LOT 3, SECTION 15, COMOX DISTRICT, PLAN 31140	997 Hobson Avenue	001-177-834
LOT 7, DISTRICT LOT 159, COMOX DISTRICT, PLAN 36311	1260 Thorpe Avenue	000-396-702
LOT 12 SECTIONS 46 AND 47 COMOX DISTRICT PLAN VIP59389	1193 View Place	018-868-967
LOT 3 DISTRICT LOT 157 COMOX DISTRICT PLAN 49928	1420 Griffin Drive	015-732-568
LOT C SECTION 15 COMOX DISTRICT PLAN 18819 EXCEPT PART IN PLAN 21946 AND PLAN VIP69351	610 Back Road	003-789-853
LOT 1, SECTION 46, COMOX DISTRICT, PLAN 29918	1030 Hobson Avenue	000-137-481
LOT 3 SECTION 46 COMOX DISTRICT PLAN 35862	1108 Sitka Avenue	000-365-661
LOT 22 DISTRICT LOT 159 COMOX DISTRICT PLAN 36311	1328 Malahat Drive	000-396-877
LOT 14, SECTION 46, COMOX DISTRICT, PLAN VIP59389	1157 View Place	018-868-983
LOT 21 DISTRICT LOT 157 COMOX DISTRICT PLAN VIP53766	1564 Mallard Drive	017-680-697
LOT 9 SECTION 46 COMOX DISTRICT PLAN VIP59389	1191 Thorpe Avenue	018-868-835
LOT 7 SECTION 46 COMOX DISTRICT PLAN 35862	1079 Sitka Avenue	000-365-718
LOT A, SECTION 15, COMOX DISTRICT, PLAN 49432	590 Back Road	015-114-881
LOT 10, DISTRICT LOT 157, COMOX DISTRICT, PLAN VIP53766	1507 Mallard Drive	017-680-581
LOT 4, SECTION 14, COMOX DISTRICT, PLAN 36259	345 Back Road	000-355-275
LOT 2, SECTION 15, COMOX DISTRICT, PLAN 36575	955 Hobson Avenue	000-418-889
LOT 4, DISTRICT LOT 157, COMOX DISTRICT, PLAN 49928	1430 Griffin Drive	015-732-576
LOT 5 SECTION 15 COMOX DISTRICT PLAN VIP53417	630 Aston Place	017-564-212
LOT 15, SECTION 46, COMOX DISTRICT, PLAN VIP59389	1139 View Place	018-868-991
LOT 2, SECTION 15, COMOX DISTRICT, PLAN VIP53417	647 Aston Place	017-564-140
LOT 9, DISTRICT LOT 157, COMOX DISTRICT, PLAN 49928	1480 Griffin Drive	015-732-622
LOT 2, SECTION 46, COMOX DISTRICT, PLAN 35862	1096 Sitka Avenue	000-365-653
LOT 6, DISTRICT LOT 159, COMOX DISTRICT, PLAN 36311	1240 Thorpe Avenue	000-396-699
LOT 15, DISTRICT LOT 159, COMOX DISTRICT, PLAN 41314	1314 Malahat Drive	000-539-970
LOT 1, SECTION 15, COMOX DISTRICT, PLAN 21946	1515 6th Street East	003-370-542

Legal Description	Address	PID
LOT 8, SECTION 46, COMOX DISTRICT, PLAN VIP59389	1169 Thorpe Avenue	018-868-827
LOT A (DD EJ45438) DISTRICT LOT 159 COMOX DISTRICT PLAN 48725	1369 Malahat Drive	023-058-609
LOT 1, SECTION 15, COMOX DISTRICT, PLAN 36575	925 Hobson Avenue	000-418-871
LOT 16, SECTION 46, COMOX DISTRICT, PLAN VIP59389	1121 View Place	018-869-009
LOT 1, SECTION 15, COMOX DISTRICT, PLAN 43730	490 Back Road	004-269-101
LOT B, SECTION 15, COMOX DISTRICT, PLAN 49432	595 Stephens Place	015-114-899
LOT G, SECTION 46, COMOX DISTRICT, PLAN 31082	1777 10th Street East	001-184-377
LOT 3, SECTION 14, COMOX DISTRICT, PLAN 36259	335 Back Road	000-392-405
LOT 19, DISTRICT LOT 157, COMOX DISTRICT, PLAN VIP53766	1526 Mallard Drive	017-680-671
LOT 5 DISTRICT LOT 157 COMOX DISTRICT PLAN 49928	1440 Griffin Drive	015-732-584
LOT 1, SECTION 46, COMOX DISTRICT, PLAN 35862	1088 Sitka Avenue	000-365-645
LOT A, SECTION 15, COMOX DISTRICT, PLAN VIP51484.	1525 6th Street East	016-834-712
LOT 14, DISTRICT LOT 159, COMOX DISTRICT, PLAN 41314	1284 Malahat Drive	000-539-961
LOT 1 SECTION 15 COMOX DISTRICT PLAN VIP86124	591 Stephens Place	027-775-054
LOT 5, DISTRICT LOT 159, COMOX DISTRICT, PLAN 36311	1220 Thorpe Avenue	000-396-681
LOT 11, DISTRICT LOT 157, COMOX DISTRICT, PLAN VIP53766	1485 Mallard Drive	017-680-590
LOT 17, SECTION 46, COMOX DISTRICT, PLAN VIP59389	1103 View Place	018-869-017
LOT C, SECTION 15, COMOX DISTRICT, PLAN 46180	915 Hobson Avenue	009-755-659
LOT 1, SECTION 15, COMOX DISTRICT, PLAN VIP53417	625 Aston Place	017-564-131
LOT 7, SECTION 46, COMOX DISTRICT, PLAN VIP59389	1147 Thorpe Avenue	018-868-819
LOT 2, SECTION 14, COMOX DISTRICT, PLAN 36259	325 Back Road	000-094-897
LOT 11, DISTRICT LOT 159, COMOX DISTRICT, PLAN 36311	1245 Evergreen Avenue	000-396-753
LOT 1, SECTION 14, COMOX DISTRICT, PLAN 36259 EXCEPT PLAN VIP65004	305 Back Road	000-094-889
LOT 21, DISTRICT LOT 159, COMOX DISTRICT, PLAN 36311	1345 Malahat Drive	000-396-869
LOT 4, SECTION 15, COMOX DISTRICT, PLAN 31140	1700 10th Street East	001-177-851
LOT 2 SECTION 15 COMOX DISTRICT PLAN VIP86124	587 Stephens Place	027-775-089
LOT 13, DISTRICT LOT 159, COMOX DISTRICT, PLAN 41314	1272 Malahat Drive	000-539-945
LOT 6, DISTRICT LOT 157, COMOX DISTRICT, PLAN 49928	1450 Griffin Drive	015-732-592
LOT 8, DISTRICT LOT 157, COMOX DISTRICT, PLAN 49928	1470 Griffin Drive	015-732-614
LOT 13, SECTION 15, COMOX DISTRICT, PLAN 47056	1510 6th Street East	011-712-821
LOT 18, DISTRICT LOT 157, COMOX DISTRICT, PLAN VIP53766	1506 Mallard Drive	017-680-662
LOT 18, SECTION 46, COMOX DISTRICT, PLAN VIP59389	1085 View Place	018-869-025
LOT F, SECTION 46, COMOX DISTRICT, PLAN 31082	1797 10th Street East	001-184-318
LOT 4, DISTRICT LOT 159, COMOX DISTRICT, PLAN 36311	1200 Thorpe Avenue	000-396-672
LOT D, SECTION 15, COMOX DISTRICT, PLAN 46180	807 Hobson Avenue	009-755-683
LOT 5, SECTION 15, COMOX DISTRICT, PLAN 31140	1732 10th Street East	001-177-869
LOT 6, SECTION 46, COMOX DISTRICT, PLAN VIP59389	1125 Thorpe Avenue	018-868-801
LOT 3 SECTION 15 COMOX DISTRICT PLAN VIP86124	583 Stephens Place	027-775-097
LOT 12, DISTRICT LOT 157, COMOX DISTRICT, PLAN VIP53766	1463 Mallard Drive	017-680-603
LOT 12, DISTRICT LOT 159, COMOX DISTRICT, PLAN 36311	1225 Evergreen Avenue	000-396-770
LOT 3, SECTION 15, COMOX DISTRICT, PLAN 36575	950 Hobson Avenue	000-418-897
LOT 2, SECTION 15, COMOX DISTRICT, PLAN 49427	1575 6th Street East	015-105-865
LOT 20, DISTRICT LOT 159, COMOX DISTRICT, PLAN 36311	1260 Evergreen Avenue	000-309-982
LOT 12, DISTRICT LOT 159, COMOX DISTRICT, PLAN 41314	1260 Malahat Drive	000-539-911
LOT 12, SECTION 15, COMOX DISTRICT, PLAN 47056	1518 6th Street East	011-712-813
LOT 1, DISTRICT LOT 159, COMOX DISTRICT, PLAN 41314	1327 Malahat Drive	000-539-791
LOT E, SECTION 46, COMOX DISTRICT, PLAN 31082	1801 10th Street East	000-093-734
LOT 7, DISTRICT LOT 157, COMOX DISTRICT, PLAN 49928	1460 Griffin Drive	015-732-606
LOT 4, SECTION 46, COMOX DISTRICT, PLAN VIP59389	1110 View Place	018-868-789
LOT 1, SECTION 15, COMOX DISTRICT, PLAN 50266	793 Hobson Avenue	015-954-030
LOT 6 SECTION 15 COMOX DISTRICT PLAN 31140	1764 10th Street East	001-177-877
LOT 17, DISTRICT LOT 157, COMOX DISTRICT, PLAN VIP53766	1492 Mallard Drive	017-680-654
LOT 3, DISTRICT LOT 159, COMOX DISTRICT, PLAN 36311	1180 Thorpe Avenue	000-396-664
LOT 12 SECTION 15 COMOX DISTRICT PLAN VIP86124	588 Stephens Place	027-775-186

Legal Description	Address	PID
LOT 5, SECTION 46, COMOX DISTRICT, PLAN VIP59389	1103 Thorpe Avenue	018-868-797
LOT 4 SECTION 15 COMOX DISTRICT PLAN VIP86124	579 Stephens Place	027-775-101
LOT 13, DISTRICT LOT 157, COMOX DISTRICT, PLAN VIP53766	1441 Mallard Drive	017-680-611
LOT 13, DISTRICT LOT 159, COMOX DISTRICT, PLAN 36311	1195 Evergreen Avenue	000-396-788
LOT 4, SECTION 15, COMOX DISTRICT, PLAN 36575	900 Hobson Avenue	000-418-901
LOT A SECTION 15 COMOX DISTRICT PLAN EPP116479	1601 6th Street East	031-639-500
LOT 11, SECTION 15, COMOX DISTRICT, PLAN 47056	1526 6th Street East	011-712-805
LOT 11, DISTRICT LOT 159, COMOX DISTRICT, PLAN 41314	1248 Malahat Drive	000-539-902
LOT 2, DISTRICT LOT 159, COMOX DISTRICT, PLAN 41314	1295 Malahat Drive	000-539-805
LOT D, SECTION 46, COMOX DISTRICT, PLAN 31082	1833 10th Street East	000-102-865
LOT 11 SECTION 15 COMOX DISTRICT PLAN VIP86124	568 Stephens Place	027-775-178
LOT 7, SECTION 15, COMOX DISTRICT, PLAN 31140	1788 10th Street East	001-178-075
LOT 19, DISTRICT LOT 159, COMOX DISTRICT, PLAN 36311	1230 Evergreen Avenue	000-396-851
LOT 3, SECTION 46, COMOX DISTRICT, PLAN VIP59389	1086 View Place	018-868-771
LOT 2, SECTION 15, COMOX DISTRICT, PLAN 50266	755 Hobson Avenue	015-954-048
LOT 2, DISTRICT LOT 159, COMOX DISTRICT, PLAN 36311	1120 Thorpe Avenue	000-396-656
LOT B SECTION 15 COMOX DISTRICT PLAN EPP116479	1607 6th Street East	031-639-518
LOT 2, SECTION 46, COMOX DISTRICT, PLAN VIP59389	1081 Thorpe Avenue	018-868-762
LOT 10, SECTION 15, COMOX DISTRICT, PLAN 47056	530 Zerkee Place	011-712-791
LOT 16, DISTRICT LOT 157, COMOX DISTRICT, PLAN VIP53766	1474 Mallard Drive	017-680-646
LOT 14, DISTRICT LOT 159, COMOX DISTRICT, PLAN 36311	1155 Evergreen Avenue	000-396-796
LOT 13, SECTION 15, COMOX DISTRICT, PLAN 31140	863 Ellcee Place	001-178-156
LOT 1, SECTION 15, COMOX DISTRICT, PLAN VIP57827	1798 10th Street East	018-543-189
LOT 12, SECTION 15, COMOX DISTRICT, PLAN 31140	839 Ellcee Place	001-178-130
LOT 10 DISTRICT LOT 159 COMOX DISTRICT PLAN VIP53392	1183 Zeballos Drive	017-565-626
LOT 3, DISTRICT LOT 159, COMOX DISTRICT, PLAN 41314	1275 Malahat Drive	000-539-813
LOT 10 DISTRICT LOT 159 COMOX DISTRICT PLAN 41314	1236 Malahat Drive	000-539-881
LOT A, SECTION 15, COMOX DISTRICT, PLAN 46180	810 Hobson Avenue	009-755-616
LOT A, DISTRICT LOT 157, COMOX DISTRICT, PLAN VIP52686	1405 Mallard Drive	017-426-529
LOT C SECTION 15 COMOX DISTRICT PLAN EPP116479	1615 6th Street East	031-639-526
LOT 3, SECTION 15, COMOX DISTRICT, PLAN 50266	705 Hobson Avenue	015-954-056
LOT 1, DISTRICT LOT 159, COMOX DISTRICT, PLAN 36311	1098 Thorpe Avenue	000-396-648
LOT 1, SECTION 46, COMOX DISTRICT, PLAN VIP59389	1059 Thorpe Avenue	018-868-754
LOT C, SECTION 46, COMOX DISTRICT, PLAN 31082	1855 10th Street East	001-184-300
LOT 5 SECTION 15 COMOX DISTRICT PLAN VIP86124	575 Stephens Place	027-775-119
LOT 9, SECTION 15, COMOX DISTRICT, PLAN 47056	538 Zerkee Place	011-712-783
LOT 2, SECTION 15, COMOX DISTRICT, PLAN VIP57827	965 View Avenue	018-543-201
LOT 8, SECTION 15, COMOX DISTRICT, PLAN 31140	830 Ellcee Place	001-178-083
LOT 4, DISTRICT LOT 159, COMOX DISTRICT, PLAN 41314	1255 Malahat Drive	000-539-821
LOT 9, DISTRICT LOT 159, COMOX DISTRICT, PLAN VIP53392	1171 Zeballos Drive	017-565-600
LOT 15, DISTRICT LOT 159, COMOX DISTRICT, PLAN 36311	1115 Evergreen Avenue	000-396-800
LOT 15, DISTRICT LOT 157, COMOX DISTRICT, PLAN VIP53766	1456 Mallard Drive	017-680-638
LOT D SECTION 15 COMOX DISTRICT PLAN EPP116479	1623 6th Street East	031-639-534
LOT 10 SECTION 15 COMOX DISTRICT PLAN VIP86124	558 Stephens Place	027-775-160
LOT B, SECTION 15, COMOX DISTRICT, PLAN 46180	790 Hobson Avenue	009-755-632
LOT 8, SECTION 15, COMOX DISTRICT, PLAN 47056	546 Zerkee Place	011-712-767
LOT 9, DISTRICT LOT 159, COMOX DISTRICT, PLAN 41314	1224 Malahat Drive	000-539-872
LOT 4, SECTION 15, COMOX DISTRICT, PLAN 50266	655 Hobson Avenue	015-954-064
LOT 18, DISTRICT LOT 159, COMOX DISTRICT, PLAN 36311	1190 Evergreen Avenue	000-396-842
LOT 6 SECTION 15 COMOX DISTRICT PLAN VIP86124	571 Stephens Place	027-775-127
LOT 11, SECTION 15, COMOX DISTRICT, PLAN 31140	805 Ellcee Place	000-023-400
LOT B, SECTION 46, COMOX DISTRICT, PLAN 31082	1871 10th Street East	001-184-296
LOT 6, DISTRICT LOT 159, COMOX DISTRICT, PLAN 46751	1375 Mallard Drive	011-088-214
LOT 10, DISTRICT LOT 159, COMOX DISTRICT, PLAN 31655	1088 Thorpe Avenue	001-145-606
LOT 3 SECTION 15 COMOX DISTRICT PLAN VIP57827	935 View Avenue	018-543-219

Legal Description	Address	PID
LOT 1, SECTION 15, COMOX DISTRICT, PLAN 47056	598 Zerkee Place	011-712-686
LOT 8, DISTRICT LOT 159, COMOX DISTRICT, PLAN VIP53392	1159 Zeballos Drive	017-565-588
LOT 5, DISTRICT LOT 159, COMOX DISTRICT, PLAN 41314	1235 Malahat Drive	000-539-830
LOT 16, DISTRICT LOT 159, COMOX DISTRICT, PLAN 36311	1097 Evergreen Avenue	000-396-818
LOT 14, DISTRICT LOT 157, COMOX DISTRICT, PLAN VIP53766	1438 Mallard Drive	017-680-620
LOT 5, DISTRICT LOT 159, COMOX DISTRICT, PLAN 46751	1325 Mallard Drive	011-088-206
LOT 8, SECTION 15, COMOX DISTRICT, PLAN 50266	720 Hobson Avenue	015-954-111
LOT 5, SECTION 15, COMOX DISTRICT, PLAN 50266	603 Hobson Avenue	015-954-072
LOT A SECTION 46 COMOX DISTRICT PLAN 31082	1899 10th Street East	001-184-288
LOT 7, SECTION 15, COMOX DISTRICT, PLAN 47056	554 Zerkee Place	011-712-759
LOT 7 SECTION 15 COMOX DISTRICT PLAN VIP86124	567 Stephens Place	027-775-135
LOT 17, DISTRICT LOT 159, COMOX DISTRICT, PLAN 36311	1130 Evergreen Avenue	000-396-826
LOT 4, SECTION 15, COMOX DISTRICT, PLAN 34253	791 Ellcee Place	000-280-844
LOT 8, DISTRICT LOT 159, COMOX DISTRICT, PLAN 41314	1212 Malahat Drive	000-539-864
LOT 9, SECTION 15, COMOX DISTRICT, PLAN 31140	820 Ellcee Place	001-178-105
LOT 4, SECTION 15, COMOX DISTRICT, PLAN VIP57827	905 View Avenue	018-543-227
LOT 9, DISTRICT LOT 159, COMOX DISTRICT, PLAN 31655	1076 Thorpe Avenue	001-145-576
LOT 2, SECTION 15, COMOX DISTRICT, PLAN 47056	590 Zerkee Place	011-712-694
LOT 1, DISTRICT LOT 159, COMOX DISTRICT, PLAN VIP53392	1176 Zeballos Drive	017-565-481
LOT 13 SECTION 15 COMOX DISTRICT PLAN VIP57827	970 View Avenue	018-543-316
LOT 7, DISTRICT LOT 159, COMOX DISTRICT, PLAN VIP53392	1147 Zeballos Drive	017-565-570
LOT 11, DISTRICT LOT 159, COMOX DISTRICT, PLAN 31655	1081 Evergreen Avenue	001-145-631
LOT B, DISTRICT LOT 157, COMOX DISTRICT, PLAN VIP52686	1426 Mallard Drive	017-426-537
LOT 9 SECTION 15 COMOX DISTRICT PLAN VIP86124	559 Stephens Place	027-775-151
LOT 6, DISTRICT LOT 159, COMOX DISTRICT, PLAN 41314	1215 Malahat Drive	000-539-848
LOT 2, DISTRICT LOT 159, COMOX DISTRICT, PLAN VIP53392	1162 Zeballos Drive	017-565-499
LOT 7, SECTION 15, COMOX DISTRICT, PLAN 50266	670 Hobson Avenue	015-954-099
LOT 6, SECTION 15, COMOX DISTRICT, PLAN 51121.	369 Durrand Place	016-480-287
LOT 5, SECTION 15, COMOX DISTRICT, PLAN VIP57827	875 View Avenue	018-543-235
LOT 8 SECTION 15 COMOX DISTRICT PLAN VIP86124	563 Stephens Place	027-775-143
LOT 3, SECTION 15, COMOX DISTRICT, PLAN 34253	695 Ellcee Place	000-280-836
LOT 44, DISTRICT LOT 159, COMOX DISTRICT, PLAN 31655	1100 Mantle Drive	001-146-556
LOT 8, DISTRICT LOT 159, COMOX DISTRICT, PLAN 31655	1052 Thorpe Avenue	001-145-550
LOT 12, SECTION 15, COMOX DISTRICT, PLAN VIP57827	940 View Avenue	018-543-308
LOT 5, SECTION 15, COMOX DISTRICT, PLAN 51121.	359 Durrand Place	016-480-261
LOT 3, SECTION 15, COMOX DISTRICT, PLAN 47056	585 Zerkee Place	011-712-716
LOT 1, SECTION 15, COMOX DISTRICT, PLAN VIP53240	1620 6th Street East	017-524-768
LOT 10, SECTION 15, COMOX DISTRICT, PLAN 31140	810 Ellcee Place	000-663-522
LOT 12 DISTRICT LOT 159 COMOX DISTRICT PLAN 31655	1073 Evergreen Avenue	001-145-657
LOT 6, SECTION 15, COMOX DISTRICT, PLAN 47056	562 Zerkee Place	011-712-741
LOT 6, DISTRICT LOT 159, COMOX DISTRICT, PLAN VIP53392	1135 Zeballos Drive	017-565-553
LOT 7, SECTION 15, COMOX DISTRICT, PLAN 51121.	370 Durrand Place	016-480-295
LOT 4, DISTRICT LOT 159, COMOX DISTRICT, PLAN 46751	1394 Mallard Drive	011-088-184
LOT 3, DISTRICT LOT 159, COMOX DISTRICT, PLAN VIP53392	1148 Zeballos Drive	017-565-511
LOT 14, SECTION 15, COMOX DISTRICT, PLAN VIP57827	967 Thorpe Avenue	018-543-324
LOT 7, DISTRICT LOT 159, COMOX DISTRICT, PLAN 41314	1199 Malahat Drive	000-539-856
LOT 43, DISTRICT LOT 159, COMOX DISTRICT, PLAN 31655	1080 Mantle Drive	001-146-513
LOT 6, SECTION 15, COMOX DISTRICT, PLAN 50266	610 Hobson Avenue	015-954-081
LOT 6, SECTION 15, COMOX DISTRICT, PLAN VIP57827	845 View Avenue	018-543-243
LOT 2 SECTION 15 COMOX DISTRICT PLAN VIP53240	1630 6th Street East	017-524-776
LOT 29, SECTION 15, COMOX DISTRICT, PLAN VIP55365	591 Hobson Place	017-989-558
LOT 7, DISTRICT LOT 159, COMOX DISTRICT, PLAN 31655	1024 Thorpe Avenue	001-145-533
LOT 11, SECTION 15, COMOX DISTRICT, PLAN VIP57827	910 View Avenue	018-543-294

Legal Description	Address	PID
LOT 2, SECTION 15, COMOX DISTRICT, PLAN 34253	675 Ellcee Place	000-164-178
LOT 4, SECTION 15, DISTRICT LOT 159, COMOX DISTRICT, PLAN 43770	1190 Malahat Drive	004-229-649
LOT 13, DISTRICT LOT 159, COMOX DISTRICT, PLAN 31655	1055 Evergreen Avenue	001-145-673
LOT 4 SECTION 15 COMOX DISTRICT PLAN 51121	349 Durrand Place	016-480-236
LOT 10, SECTION 15, COMOX DISTRICT, PLAN 22231	790 Ellcee Place	003-347-893
LOT 15, SECTION 15, COMOX DISTRICT, PLAN VIP57827	931 Thorpe Avenue	018-543-332
LOT 5, DISTRICT LOT 159, COMOX DISTRICT, PLAN VIP53392	1123 Zeballos Drive	017-565-545
LOT 4, DISTRICT LOT 159, COMOX DISTRICT, PLAN VIP53392	1134 Zeballos Drive	017-565-529
LOT 7, SECTION 15, COMOX DISTRICT, PLAN VIP57827	815 View Avenue	018-543-251
LOT 42, DISTRICT LOT 159, COMOX DISTRICT, PLAN 31655	1070 Mantle Drive	001-146-505
LOT 10, SECTION 15, COMOX DISTRICT, PLAN VIP57827	880 View Avenue	018-543-286
LOT 5, SECTION 15, COMOX DISTRICT, PLAN 47056	570 Zerkee Place	011-712-732
LOT 4, SECTION 15, COMOX DISTRICT, PLAN 47056	578 Zerkee Place	011-712-724
LOT 6, DISTRICT LOT 159, COMOX DISTRICT, PLAN 31655	1000 Thorpe Avenue	001-145-487
LOT 28, SECTION 15, COMOX DISTRICT, PLAN VIP55365	583 Hobson Place	017-989-540
LOT 3, DISTRICT LOT 159, COMOX DISTRICT, PLAN 46751	1362 Mallard Drive	011-088-176
LOT 3, SECTION 15, DISTRICT LOT 159, COMOX DISTRICT, PLAN 43770	1181 Malahat Drive	004-229-631
LOT 1, SECTION 15, COMOX DISTRICT, PLAN 34253	605 Ellcee Place	000-280-828
LOT 8, SECTION 15, COMOX DISTRICT, PLAN 51121.	360 Durrand Place	016-480-317
LOT 5, SECTION 15, DISTRICT LOT 159, COMOX DISTRICT, PLAN 43770	1170 Malahat Drive	004-229-673
LOT 14, DISTRICT LOT 159, COMOX DISTRICT, PLAN 31655	1027 Evergreen Avenue	000-573-361
LOT 16, SECTION 15, COMOX DISTRICT, PLAN VIP57827	895 Thorpe Avenue	018-543-341
LOT 1, SECTION 15, COMOX DISTRICT, PLAN VIP55365	592 Hobson Place	017-989-264
LOT 12, DISTRICT LOT 159, COMOX DISTRICT, PLAN 50262	1111 Zeballos Drive	015-952-878
LOT 11, SECTION 15, COMOX DISTRICT, PLAN 22231	680 Ellcee Place	003-347-745
LOT 9, SECTION 15, COMOX DISTRICT, PLAN VIP57827	850 View Avenue	018-543-278
LOT 11, DISTRICT LOT 159, COMOX DISTRICT, PLAN 50262	1120 Zeballos Drive	015-952-860
LOT 25, SECTION 15, COMOX DISTRICT, PLAN VIP55365	505 Robertson Place	017-989-515
LOT 41, DISTRICT LOT 159, COMOX DISTRICT, PLAN 31655	1060 Mantle Drive	001-146-491
LOT 5 DISTRICT LOT 159 COMOX DISTRICT PLAN 31655	972 Thorpe Avenue	001-145-461
LOT 9, SECTION 15, COMOX DISTRICT, PLAN 22231	751 View Avenue	003-343-600
LOT 9, SECTION 15, COMOX DISTRICT, PLAN 51121	350 Durrand Place	016-480-333
LOT 58 DISTRICT LOT 159 COMOX DISTRICT PLAN 31655	1075 Mantle Drive	001-146-874
LOT 2, SECTION 15, DISTRICT LOT 159, COMOX DISTRICT, PLAN 43770	1163 Malahat Drive	004-229-622
LOT 24, SECTION 15, COMOX DISTRICT, PLAN VIP55365	501 Robertson Place	017-989-507
LOT 26, SECTION 15, COMOX DISTRICT, PLAN VIP55365	511 Robertson Place	017-989-523
LOT 17, SECTION 15, COMOX DISTRICT, PLAN VIP57827	859 Thorpe Avenue	018-543-359
LOT 27, SECTION 15, COMOX DISTRICT, PLAN VIP55365	575 Hobson Place	017-989-531
LOT 2, SECTION 15, COMOX DISTRICT, PLAN VIP55365	584 Hobson Place	017-989-272
LOT 15, DISTRICT LOT 159, COMOX DISTRICT, PLAN 31655	991 Evergreen Avenue	001-145-690
LOT 6, SECTION 15, DISTRICT LOT 159, COMOX DISTRICT, PLAN 43770	1150 Malahat Drive	004-229-681
LOT 8, SECTION 15, COMOX DISTRICT, PLAN VIP57827	820 View Avenue	018-543-260
LOT 2, DISTRICT LOT 159, COMOX DISTRICT, PLAN 46751	1320 Mallard Drive	011-088-168
LOT 45, SECTION 15, COMOX DISTRICT, PLAN 36414	501 Washington Crescent	000-389-480
LOT 47, DISTRICT LOT 159, COMOX DISTRICT, PLAN 31655	1000 Evergreen Avenue	001-146-785
LOT 13, DISTRICT LOT 159, COMOX DISTRICT, PLAN 50262	1099 Zeballos Drive	015-952-886
LOT 10 DISTRICT LOT 159 COMOX DISTRICT PLAN 50262	1106 Zeballos Drive	015-952-851
LOT 12, SECTION 15, COMOX DISTRICT, PLAN 22231	610 Ellcee Place	003-346-064
LOT 4, DISTRICT LOT 159, COMOX DISTRICT, PLAN 31655	948 Thorpe Avenue	001-145-444
LOT 40, DISTRICT LOT 159, COMOX DISTRICT, PLAN 31655	1050 Mantle Drive	001-146-475
LOT 18, SECTION 15, COMOX DISTRICT, PLAN VIP57827	823 Thorpe Avenue	018-543-367
LOT 3, SECTION 15, COMOX DISTRICT, PLAN VIP55365	576 Hobson Place	017-989-281
LOT 1, SECTION 15, DISTRICT LOT 159, COMOX DISTRICT, PLAN 43770	1145 Malahat Drive	004-229-606

Legal Description	Address	PID
LOT 57, DISTRICT LOT 159, COMOX DISTRICT, PLAN 31655	1059 Mantle Drive	001-146-866
LOT 27 SECTION 15 COMOX DISTRICT PLAN 36414	505 Washington Crescent	000-389-315
LOT 16 DISTRICT LOT 159 COMOX DISTRICT PLAN 31655	973 Evergreen Avenue	001-145-720
LOT B, SECTION 15, COMOX DISTRICT, PLAN VIP54946	1795 6th Street East	017-908-906
LOT 11, SECTION 15, COMOX DISTRICT, PLAN 51121.	1551 Tunner Drive	016-480-376
LOT 3, DISTRICT LOT 159, COMOX DISTRICT, PLAN 31655	902 Thorpe Avenue	001-145-428
LOT 4, SECTION 15, COMOX DISTRICT, PLAN 22231	790 View Avenue	003-335-941
LOT 48, DISTRICT LOT 159, COMOX DISTRICT, PLAN 31655	988 Evergreen Avenue	000-195-693
LOT 19, SECTION 15, COMOX DISTRICT, PLAN VIP57827	787 Thorpe Avenue	018-543-375
LOT 1, DISTRICT LOT 159, COMOX DISTRICT, PLAN 46751	1130 Malahat Drive	011-088-141
LOT 9, DISTRICT LOT 159, COMOX DISTRICT, PLAN 50262	1092 Zeballos Drive	015-952-843
LOT 39, DISTRICT LOT 159, COMOX DISTRICT, PLAN 31655	1038 Mantle Drive	000-100-510
LOT 14, DISTRICT LOT 159, COMOX DISTRICT, PLAN 50262	1087 Zeballos Drive	015-952-894
LOT 4, SECTION 15, COMOX DISTRICT, PLAN VIP55365	568 Hobson Place	017-989-299
LOT A, SECTION 15, COMOX DISTRICT, PLAN VIP54946	601 View Avenue	017-908-892
LOT 10, SECTION 15, COMOX DISTRICT, PLAN 51121.	1575 Tunner Drive	016-480-341
LOT 22, DISTRICT LOT 159, COMOX DISTRICT, PLAN VIP59686	1287 Elkhorn Place	018-917-976
LOT 26, SECTION 15, COMOX DISTRICT, PLAN 36414	509 Washington Crescent	000-389-293
LOT 23, DISTRICT LOT 159, COMOX DISTRICT, PLAN VIP59686	1261 Elkhorn Place	018-917-984
LOT 2, DISTRICT LOT 159, COMOX DISTRICT, PLAN 31655	868 Thorpe Avenue	000-911-810
LOT 44, SECTION 15, COMOX DISTRICT, PLAN 36414	1766 6th Street East	000-389-463
LOT 56, DISTRICT LOT 159, COMOX DISTRICT, PLAN 31655	1041 Mantle Drive	001-146-858
LOT 17, DISTRICT LOT 159, COMOX DISTRICT, PLAN 31655	925 Evergreen Avenue	001-145-754
LOT 49, DISTRICT LOT 159, COMOX DISTRICT, PLAN 31655	960 Evergreen Avenue	001-146-793
LOT 5, SECTION 15, COMOX DISTRICT, PLAN 22231	680 View Avenue	001-992-724
LOT 6, DISTRICT LOT 159, COMOX DISTRICT, PLAN 49426	1095 Arrowsmith Avenue	015-101-177
LOT 22, SECTION 15, COMOX DISTRICT, PLAN VIP55365	510 Robertson Place	017-989-485
LOT 18, DISTRICT LOT 159, COMOX DISTRICT, PLAN 31655	879 Evergreen Avenue	001-145-797
LOT 8, DISTRICT LOT 159, COMOX DISTRICT, PLAN 50262	1078 Zeballos Drive	015-952-835
LOT 38, DISTRICT LOT 159, COMOX DISTRICT, PLAN 31655	1028 Mantle Drive	001-146-441
LOT 21, SECTION 15, COMOX DISTRICT, PLAN VIP55365	514 Robertson Place	017-989-477
LOT 3, SECTION 15, COMOX DISTRICT, PLAN 22231	751 Thorpe Avenue	003-347-681
LOT 19, DISTRICT LOT 159, COMOX DISTRICT, PLAN 31655	845 Evergreen Avenue	001-145-827
LOT 21, DISTRICT LOT 159, COMOX DISTRICT, PLAN VIP59686	1280 Elkhorn Place	018-917-968
LOT 5, SECTION 15, COMOX DISTRICT, PLAN VIP55365	560 Hobson Place	017-989-302
LOT 28, SECTION 15, COMOX DISTRICT, PLAN 36414	506 Washington Crescent	000-389-323
LOT 23, SECTION 15, COMOX DISTRICT, PLAN VIP55365	504 Robertson Place	017-989-493
LOT 5, DISTRICT LOT 159, COMOX DISTRICT, PLAN 49426	1085 Arrowsmith Avenue	015-101-151
LOT 24, DISTRICT LOT 159, COMOX DISTRICT, PLAN VIP59686	1235 Elkhorn Place	018-917-992
LOT 25, SECTION 15, COMOX DISTRICT, PLAN 36414	513 Washington Crescent	000-291-722
LOT 1, DISTRICT LOT 159, COMOX DISTRICT, PLAN 49426	1100 Malahat Drive	015-101-096
LOT 1, DISTRICT LOT 159, COMOX DISTRICT, PLAN 31655	810 Thorpe Avenue	001-145-398
LOT 50, DISTRICT LOT 159, COMOX DISTRICT, PLAN 31655	1915 9th Street East	000-382-175
LOT 43, SECTION 15, COMOX DISTRICT, PLAN 36414	1790 6th Street East	000-389-455
LOT A, DISTRICT LOT 159, COMOX DISTRICT, PLAN 50166	1055 Arrowsmith Avenue	015-894-533
LOT 6, SECTION 15, COMOX DISTRICT, PLAN 22231	610 View Avenue	003-342-310
LOT 20, DISTRICT LOT 159, COMOX DISTRICT, PLAN 31655	821 Evergreen Avenue	001-145-860
LOT 55, DISTRICT LOT 159, COMOX DISTRICT, PLAN 31655	1025 Mantle Drive	001-146-840
LOT 29 SECTION 15 COMOX DISTRICT PLAN 36414	512 Washington Crescent	000-389-331
LOT 37, DISTRICT LOT 159, COMOX DISTRICT, PLAN 31655	1016 Mantle Drive	000-036-277
LOT 20 SECTION 15 COMOX DISTRICT PLAN VIP55365	551 Hobson Place	017-989-469
LOT 1, DISTRICT LOT 159, COMOX DISTRICT, PLAN VIP55319	1086 Malahat Drive	017-984-149
LOT 3, SECTION 16, COMOX DISTRICT, PLAN 24530	125 Hilton Place	000-138-576
LOT 2, SECTION 15, COMOX DISTRICT, PLAN 22231	671 Thorpe Avenue	000-206-881
LOT 6, SECTION 15, COMOX DISTRICT, PLAN VIP55365	554 Hobson Place	017-989-311

Legal Description	Address	PID
LOT B, DISTRICT LOT 159, COMOX DISTRICT, PLAN VIP58808	788 Thorpe Avenue	018-735-291
LOT 25, DISTRICT LOT 159, COMOX DISTRICT, PLAN VIP59686	1209 Elkhorn Place	018-918-000
LOT 7, DISTRICT LOT 159, COMOX DISTRICT, PLAN 50262	1064 Zeballos Drive	015-952-827
LOT 24, SECTION 15, COMOX DISTRICT, PLAN 36414	517 Washington Crescent	000-389-285
LOT 20, DISTRICT LOT 159, COMOX DISTRICT, PLAN VIP59686	1254 Elkhorn Place	018-917-950
LOT 42, SECTION 15, COMOX DISTRICT, PLAN 36414	591 Washington Crescent	000-389-447
LOT 2, DISTRICT LOT 159, COMOX DISTRICT, PLAN VIP55319	1072 Malahat Drive	017-984-181
LOT 51 DISTRICT LOT 159 COMOX DISTRICT PLAN 31655	1945 9th Street East	001-146-807
LOT 23, DISTRICT LOT 159, COMOX DISTRICT, PLAN 31655	890 Evergreen Avenue	001-145-975
LOT 2, SECTION 16, COMOX DISTRICT, PLAN 24530	120 Hilton Place	003-016-099
LOT A, DISTRICT LOT 159, COMOX DISTRICT, PLAN VIP58808	787 Evergreen Avenue	018-735-282
LOT 4, SECTION 16, COMOX DISTRICT, PLAN 24530	115 Hilton Place	003-016-188
LOT 19, SECTION 15, COMOX DISTRICT, PLAN VIP55365	545 Hobson Place	017-989-442
LOT 26, DISTRICT LOT 159, COMOX DISTRICT, PLAN VIP59686	1193 Elkhorn Place	018-918-018
LOT 16, SECTION 15, COMOX DISTRICT, PLAN VIP55365	503 Hobson Place	017-989-418
LOT 2, DISTRICT LOT 159, COMOX DISTRICT, PLAN 49426	1100 Arrowsmith Avenue	015-101-100
LOT N DISTRICT LOT 159 COMOX DISTRICT PLAN VIP65231	952 Brooks Place	023-747-897
LOT 4, SECTION 15, COMOX DISTRICT, PLAN 36414	1860 6th Street East	000-389-102
LOT M DISTRICT LOT 159 COMOX DISTRICT PLAN VIP65231	951 Brooks Place	023-747-889
LOT 7, SECTION 15, COMOX DISTRICT, PLAN VIP55365	548 Hobson Place	017-989-329
LOT 30 SECTION 15 COMOX DISTRICT PLAN 36414	518 Washington Crescent	000-389-340
PARCEL A (DD R73474), OF LOT 2, DISTRICT LOT 159, COMOX DISTRICT, PLAN 28808	674 Thorpe Avenue	004-810-759
LOT 19, DISTRICT LOT 159, COMOX DISTRICT, PLAN VIP59686	1230 Elkhorn Place	018-917-941
LOT 36, DISTRICT LOT 159, COMOX DISTRICT, PLAN 31655	1000 Mantle Drive	001-146-394
LOT 3, DISTRICT LOT 159, COMOX DISTRICT, PLAN VIP55319	1058 Malahat Drive	017-984-190
LOT 54, DISTRICT LOT 159, COMOX DISTRICT, PLAN 31655	995 Mantle Drive	001-146-831
LOT 3, DISTRICT LOT 159, COMOX DISTRICT, PLAN 49426	1080 Arrowsmith Avenue	015-101-118
LOT 23 SECTION 15 COMOX DISTRICT PLAN 36414	521 Washington Crescent	000-166-715
LOT 6, DISTRICT LOT 159, COMOX DISTRICT, PLAN 50262	1039 Arrowsmith Avenue	015-952-819
LOT 17, SECTION 15, COMOX DISTRICT, PLAN VIP55365	509 Hobson Place	017-989-426
LOT L DISTRICT LOT 159 COMOX DISTRICT PLAN VIP65231	950 Brooks Place	023-747-871
LOT 41, SECTION 15, COMOX DISTRICT, PLAN 36414	585 Washington Crescent	000-216-046
LOT 5, SECTION 15, COMOX DISTRICT, PLAN 36414	594 Washington Crescent	000-389-111
LOT 27, DISTRICT LOT 159, COMOX DISTRICT, PLAN VIP59686	1167 Elkhorn Place	018-918-026
LOT B, SECTION 16, COMOX DISTRICT, PLAN 39989	1521 Dingwall Road	000-011-720
LOT 15, SECTION 15, COMOX DISTRICT, PLAN VIP55365	500 Hobson Place	017-989-400
LOT 4, DISTRICT LOT 159, COMOX DISTRICT, PLAN VIP55319	1044 Malahat Drive	017-984-203
LOT O DISTRICT LOT 159 COMOX DISTRICT PLAN VIP65231	953 Brooks Place	023-747-901
LOT 4, DISTRICT LOT 159, COMOX DISTRICT, PLAN 49426	1060 Arrowsmith Avenue	015-101-134
LOT 2, DISTRICT LOT 159, COMOX DISTRICT, PLAN 28808 EXCEPT PARCEL A (DD R73474)	675 Evergreen Avenue	001-477-269
LOT 18, DISTRICT LOT 159, COMOX DISTRICT, PLAN VIP59686	1204 Elkhorn Place	018-917-933
LOT 8, SECTION 15, COMOX DISTRICT, PLAN VIP55365	542 Hobson Place	017-989-337
LOT 8, DISTRICT LOT 159, COMOX DISTRICT, PLAN VIP55319	1079 Marble Place	017-984-246
LOT 24, DISTRICT LOT 159, COMOX DISTRICT, PLAN 31655	1964 9th Street East	001-146-009
LOT 18, SECTION 15, COMOX DISTRICT, PLAN VIP55365	539 Hobson Place	017-989-434
LOT K DISTRICT LOT 159 COMOX DISTRICT PLAN VIP65231	949 Brooks Place	023-747-862

Legal Description	Address	PID
LOT 52, DISTRICT LOT 159, COMOX DISTRICT, PLAN 31655	1991 9th Street East	001-146-815
LOT 31, SECTION 15, COMOX DISTRICT, PLAN 36414	524 Washington Crescent	000-389-358
LOT 3, SECTION 15, COMOX DISTRICT, PLAN 36414	1870 6th Street East	000-389-099
LOT 1, DISTRICT LOT 159, COMOX DISTRICT, PLAN 50262	1052 Arrowsmith Avenue	015-952-754
LOT 22, SECTION 15, COMOX DISTRICT, PLAN 36414	525 Washington Crescent	000-389-277
LOT 9, DISTRICT LOT 159, COMOX DISTRICT, PLAN VIP55319	1075 Marble Place	017-984-254
LOT 5, DISTRICT LOT 159, COMOX DISTRICT, PLAN 50262	1029 Arrowsmith Avenue	015-952-801
LOT 5, DISTRICT LOT 159, COMOX DISTRICT, PLAN VIP55319	1030 Malahat Drive	017-984-211
LOT 3, DISTRICT LOT 159, COMOX DISTRICT, PLAN 30920	792 Evergreen Avenue	001-196-111
LOT 1, SECTION 16, COMOX DISTRICT, PLAN 24530	110 Hilton Place	003-016-021
LOT A, SECTION 16, COMOX DISTRICT, PLAN 39989	105 Hilton Place	000-011-711
LOT 35, DISTRICT LOT 159, COMOX DISTRICT, PLAN 31655	976 Mantle Drive	001-146-378
LOT 21, DISTRICT LOT 159, COMOX DISTRICT, PLAN 31655	834 Evergreen Avenue	001-145-894
LOT 22, DISTRICT LOT 159, COMOX DISTRICT, PLAN 31655	864 Evergreen Avenue	001-145-916
LOT J DISTRICT LOT 159 COMOX DISTRICT PLAN VIP65231	948 Brooks Place	023-747-854
LOT 2, DISTRICT LOT 159, COMOX DISTRICT, PLAN 50262	1044 Arrowsmith Avenue	015-952-762
LOT 53, DISTRICT LOT 159, COMOX DISTRICT, PLAN 31655	967 Mantle Drive	001-146-823
LOT 40, SECTION 15, COMOX DISTRICT, PLAN 36414	579 Washington Crescent	000-038-253
LOT 17, DISTRICT LOT 159, COMOX DISTRICT, PLAN VIP59686	1180 Elkhorn Place	018-917-925
LOT 28, DISTRICT LOT 159, COMOX DISTRICT, PLAN VIP59686	1016 Malahat Drive	018-918-034
LOT 10, DISTRICT LOT 159, COMOX DISTRICT, PLAN VIP55319	1071 Marble Place	017-984-262
LOT 1, DISTRICT LOT 159, COMOX DISTRICT, PLAN 28808	609 Evergreen Avenue	001-477-251
LOT P DISTRICT LOT 159 COMOX DISTRICT PLAN VIP65231	954 Brooks Place	023-747-919
LOT 14, SECTION 15, COMOX DISTRICT, PLAN VIP55365	506 Hobson Place	017-989-396
LOT 6 SECTION 15 COMOX DISTRICT PLAN 36414	590 Washington Crescent	000-389-129
LOT I DISTRICT LOT 159 COMOX DISTRICT PLAN VIP65231	947 Brooks Place	023-747-846
LOT 32, SECTION 15, COMOX DISTRICT, PLAN 36414	530 Washington Crescent	000-389-366
LOT 3, DISTRICT LOT 159, COMOX DISTRICT, PLAN 50262	1036 Arrowsmith Avenue	015-952-789
LOT 25, DISTRICT LOT 159, COMOX DISTRICT, PLAN 31655	1978 9th Street East	001-146-033
LOT 2, DISTRICT LOT 159, COMOX DISTRICT, PLAN 30920	678 Evergreen Avenue	001-196-103
LOT 1, DISTRICT LOT 159, COMOX DISTRICT, PLAN VIP54503	1019 Arrowsmith Avenue	017-828-503
LOT 2, SECTION 15, COMOX DISTRICT, PLAN 36414	1880 6th Street East	000-389-064
LOT 21, SECTION 15, COMOX DISTRICT, PLAN 36414	529 Washington Crescent	000-045-306
LOT 34, DISTRICT LOT 159, COMOX DISTRICT, PLAN 31655	970 Mantle Drive	001-146-343
LOT 16, DISTRICT LOT 159, COMOX DISTRICT, PLAN VIP59686	1154 Elkhorn Place	018-917-917
LOT Q DISTRICT LOT 159 COMOX DISTRICT PLAN VIP65231	955 Brooks Place	023-747-927
LOT 9, SECTION 15, COMOX DISTRICT, PLAN VIP55365	536 Hobson Place	017-989-345
LOT 7, DISTRICT LOT 159, COMOX DISTRICT, PLAN VIP55319	1047 Malahat Drive	017-984-238
LOT B, SECTION 16, COMOX DISTRICT, PLAN 21740	1525 Dingwall Road	003-448-061
LOT H DISTRICT LOT 159 COMOX DISTRICT PLAN VIP65231	946 Brooks Place	023-747-838
LOT 13, SECTION 15, COMOX DISTRICT, PLAN VIP55365	512 Hobson Place	017-989-388
LOT 39, SECTION 15, COMOX DISTRICT, PLAN 36414	573 Washington Crescent	000-389-439
LOT 1, SECTION 15, COMOX DISTRICT, PLAN 36414	1890 6th Street East	000-076-163
LOT 4, DISTRICT LOT 159, COMOX DISTRICT, PLAN 30920	1965 6th Street East	001-196-138
LOT 1, DISTRICT LOT 159, COMOX DISTRICT, PLAN 30920	606 Evergreen Avenue	001-196-090
LOT R DISTRICT LOT 159 COMOX DISTRICT PLAN VIP65231	956 Brooks Place	023-747-935
LOT 26, DISTRICT LOT 159, COMOX DISTRICT, PLAN 31655	1986 9th Street East	000-171-981
LOT G DISTRICT LOT 159 COMOX DISTRICT PLAN VIP65231	945 Brooks Place	023-747-820
LOT 33, SECTION 15, COMOX DISTRICT, PLAN 36414	536 Washington Crescent	000-389-374
LOT 5, DISTRICT LOT 159, COMOX DISTRICT, PLAN 30920	1977 6th Street East	001-196-359
LOT 15, DISTRICT LOT 159, COMOX DISTRICT, PLAN VIP59686	1126 Elkhorn Place	018-917-909

Legal Description	Address	PID
LOT 6, DISTRICT LOT 159, COMOX DISTRICT, PLAN VIP55319	1033 Malahat Drive	017-984-220
LOT 33, DISTRICT LOT 159, COMOX DISTRICT, PLAN 31655	964 Mantle Drive	001-146-301
LOT 11, DISTRICT LOT 159, COMOX DISTRICT, PLAN VIP55319	1067 Marble Place	017-984-271
LOT A, SECTION 16, COMOX DISTRICT, PLAN 21740	1531 Dingwall Road	003-449-238
LOT 20, SECTION 15, COMOX DISTRICT, PLAN 36414	533 Washington Crescent	000-389-269
LOT 20 DISTRICT LOT 159 COMOX DISTRICT PLAN VIP63742	978 Malahat Drive	023-493-721
LOT 19 DISTRICT LOT 159 COMOX DISTRICT PLAN VIP63742	970 Malahat Drive	023-493-712
LOT 27 DISTRICT LOT 159 COMOX DISTRICT PLAN 31655	2000 9th Street East	000-928-071
LOT 4, DISTRICT LOT 159, COMOX DISTRICT, PLAN 32279	597 Evergreen Avenue	001-076-990
LOT 7, SECTION 15, COMOX DISTRICT, PLAN 36414	586 Washington Crescent	000-389-137
LOT 12, SECTION 15, COMOX DISTRICT, PLAN VIP55365	518 Hobson Place	017-989-370
LOT 32, DISTRICT LOT 159, COMOX DISTRICT, PLAN 31655	1011 Arrowsmith Avenue	001-146-271
LOT 18 DISTRICT LOT 159 COMOX DISTRICT PLAN VIP63742	962 Malahat Drive	023-493-704
LOT 2, DISTRICT LOT 159, COMOX DISTRICT, PLAN VIP54503	1020 Arrowsmith Avenue	017-828-511
LOT 14, DISTRICT LOT 159, COMOX DISTRICT, PLAN VIP55319	1053 Marble Place	017-984-301
LOT 29, DISTRICT LOT 159, COMOX DISTRICT, PLAN VIP59686	1067 Elkhorn Avenue	018-918-042
LOT 13, DISTRICT LOT 159, COMOX DISTRICT, PLAN VIP57268	1049 McBride Place	018-411-509
LOT 38, SECTION 15, COMOX DISTRICT, PLAN 36414	567 Washington Crescent	000-389-421
LOT 34, SECTION 15, COMOX DISTRICT, PLAN 36414	542 Washington Crescent	000-389-382
LOT A, SECTION 17, COMOX DISTRICT, PLAN 18568	4645 McQuillan Road	003-753-212
LOT 14, DISTRICT LOT 159, COMOX DISTRICT, PLAN VIP57268	1037 McBride Place	018-411-517
LOT A DISTRICT LOT 159 COMOX DISTRICT PLAN VIP65231	939 Brooks Place	023-747-765
LOT 17 DISTRICT LOT 159 COMOX DISTRICT PLAN VIP63742	954 Malahat Drive	023-493-691
LOT 28, DISTRICT LOT 159, COMOX DISTRICT, PLAN 31655	2034 9th Street East	001-146-068
LOT 19, SECTION 15, COMOX DISTRICT, PLAN 36414	537 Washington Crescent	000-389-251
LOT 3, DISTRICT LOT 159, COMOX DISTRICT, PLAN VIP54503	1012 Arrowsmith Avenue	017-828-520
LOT 12, DISTRICT LOT 159, COMOX DISTRICT, PLAN VIP57268	1061 McBride Place	018-411-495
LOT 8, SECTION 15, COMOX DISTRICT, PLAN 36414	582 Washington Crescent	000-389-145
LOT B DISTRICT LOT 159 COMOX DISTRICT PLAN VIP65231	940 Brooks Place	023-747-773
LOT 29, DISTRICT LOT 159, COMOX DISTRICT, PLAN 31655	2056 9th Street East	001-146-106
LOT 3 DISTRICT LOT 159 COMOX DISTRICT PLAN 32279	475 Evergreen Avenue	001-076-973
LOT 30, DISTRICT LOT 159, COMOX DISTRICT, PLAN VIP59686	1023 Elkhorn Avenue	018-918-051
LOT 37, SECTION 15, COMOX DISTRICT, PLAN 36414	561 Washington Crescent	000-389-412
LOT 12, DISTRICT LOT 159, COMOX DISTRICT, PLAN VIP55319	1063 Marble Place	017-984-289
LOT 13, DISTRICT LOT 159, COMOX DISTRICT, PLAN VIP55319	1057 Marble Place	017-984-297
LOT 15, DISTRICT LOT 159, COMOX DISTRICT, PLAN VIP57268	1025 McBride Place	018-411-525
LOT 14, DISTRICT LOT 159, COMOX DISTRICT, PLAN VIP59686	1076 Elkhorn Avenue	018-917-895
LOT 9, DISTRICT LOT 159, COMOX DISTRICT, PLAN 30920	590 Evergreen Avenue	001-196-171
LOT 30, DISTRICT LOT 159, COMOX DISTRICT, PLAN 31655	2080 9th Street East	001-146-157
LOT C DISTRICT LOT 159 COMOX DISTRICT PLAN VIP65231	941 Brooks Place	023-747-781
LOT 11, SECTION 15, COMOX DISTRICT, PLAN VIP55365	524 Hobson Place	017-989-361
LOT 10, SECTION 15, COMOX DISTRICT, PLAN VIP55365	530 Hobson Place	017-989-353
LOT 18, SECTION 15, COMOX DISTRICT, PLAN 36414	541 Washington Crescent	000-026-433

Legal Description	Address	PID
LOT 31, DISTRICT LOT 159, COMOX DISTRICT, PLAN VIP59686	1001 Elkhorn Avenue	018-918-069
LOT 4, DISTRICT LOT 159, COMOX DISTRICT, PLAN VIP54503	1004 Arrowsmith Avenue	017-828-538
LOT 16 DISTRICT LOT 159 COMOX DISTRICT PLAN VIP63742	938 Malahat Drive	023-493-682
LOT 9, SECTION 15, COMOX DISTRICT, PLAN 36414	578 Washington Crescent	000-389-153
LOT 8, DISTRICT LOT 159, COMOX DISTRICT, PLAN 30920	1950 6th Street East	001-196-162
LOT 35, SECTION 15, COMOX DISTRICT, PLAN 36414	548 Washington Crescent	000-389-391
LOT 16 DISTRICT LOT 159 COMOX DISTRICT PLAN VIP57268	1013 McBride Place	018-411-533
LOT 36 SECTION 15 COMOX DISTRICT PLAN 36414	553 Washington Crescent	000-389-404
LOT 1 DISTRICT LOT 159 COMOX DISTRICT PLAN VIP63742	981 Malahat Drive	023-493-534
LOT 2, DISTRICT LOT 159, COMOX DISTRICT, PLAN 32279	465 Evergreen Avenue	001-076-965
LOT 31, DISTRICT LOT 159, COMOX DISTRICT, PLAN 31655	995 Arrowsmith Avenue	001-146-254
LOT 13, DISTRICT LOT 159, COMOX DISTRICT, PLAN VIP59686	1050 Elkhorn Avenue	018-917-887
LOT E DISTRICT LOT 159 COMOX DISTRICT PLAN VIP65231	943 Brooks Place	023-747-803
LOT 2 DISTRICT LOT 159 COMOX DISTRICT PLAN VIP63742	973 Malahat Drive	023-493-542
LOT 7, DISTRICT LOT 159, COMOX DISTRICT, PLAN 30920	1960 6th Street East	001-196-154
LOT 32, DISTRICT LOT 159, COMOX DISTRICT, PLAN VIP59686	981 Elkhorn Avenue	018-918-077
LOT 11, DISTRICT LOT 159, COMOX DISTRICT, PLAN VIP57268	1073 McBride Place	018-411-487
LOT 15 DISTRICT LOT 159 COMOX DISTRICT PLAN VIP63742	930 Malahat Drive	023-493-674
LOT 3 DISTRICT LOT 159 COMOX DISTRICT PLAN VIP63742	967 Malahat Drive	023-493-551
LOT 6, DISTRICT LOT 159, COMOX DISTRICT, PLAN 30920	1970 6th Street East	001-196-146
LOT 4 DISTRICT LOT 159 COMOX DISTRICT PLAN VIP63742	959 Malahat Drive	023-493-569
LOT 10, SECTION 15, COMOX DISTRICT, PLAN 36414	574 Washington Crescent	000-348-759
LOT 17, DISTRICT LOT 159, COMOX DISTRICT, PLAN VIP57268	1001 McBride Place	018-411-541
LOT 10, DISTRICT LOT 159, COMOX DISTRICT, PLAN 30920	500 Evergreen Avenue	001-059-505
LOT 5 DISTRICT LOT 159 COMOX DISTRICT PLAN VIP63742	953 Malahat Drive	023-493-577
LOT 33, DISTRICT LOT 159, COMOX DISTRICT, PLAN VIP59686	967 Elkhorn Avenue	018-918-085
LOT D DISTRICT LOT 159 COMOX DISTRICT PLAN VIP65231	942 Brooks Place	023-747-790
LOT 14 DISTRICT LOT 159 COMOX DISTRICT PLAN VIP63742	924 Malahat Drive	023-493-666
LOT 12, DISTRICT LOT 159, COMOX DISTRICT, PLAN VIP59686	1024 Elkhorn Avenue	018-917-879
LOT 17, SECTION 15, COMOX DISTRICT, PLAN 36414	545 Washington Crescent	000-389-234
LOT 10, DISTRICT LOT 159, COMOX DISTRICT, PLAN VIP57268	1085 McBride Place	018-411-479
LOT 11, DISTRICT LOT 159, COMOX DISTRICT, PLAN 30920	480 Evergreen Place	001-196-197
LOT 6 DISTRICT LOT 159 COMOX DISTRICT PLAN VIP63742	945 Malahat Drive	023-493-585
LOT 5, DISTRICT LOT 159, COMOX DISTRICT, PLAN VIP54503	2112 9th Street East	017-828-546
LOT 34, DISTRICT LOT 159, COMOX DISTRICT, PLAN VIP59686	951 Elkhorn Avenue	018-918-093
LOT 1, DISTRICT LOT 159, COMOX DISTRICT, PLAN 32279	395 Evergreen Avenue	001-076-957
LOT 13 DISTRICT LOT 159 COMOX DISTRICT PLAN VIP63742	916 Malahat Drive	023-493-658
LOT Q DISTRICT LOT 159 COMOX DISTRICT PLAN VIP73396	1030 Waddington Crescent	025-330-110
LOT P DISTRICT LOT 159 COMOX DISTRICT PLAN VIP73396	1020 Waddington Crescent	025-330-101
LOT 16, SECTION 15, COMOX DISTRICT, PLAN 36414	549 Washington Crescent	000-389-226
LOT 1 DISTRICT LOT 159 COMOX DISTRICT PLAN VIP57268	2138 9th Street East	018-411-380
LOT 7 DISTRICT LOT 159 COMOX DISTRICT PLAN VIP63742	937 Malahat Drive	023-493-593
LOT 12 DISTRICT LOT 159 COMOX DISTRICT PLAN VIP63742	910 Malahat Drive	023-493-640
EXCEPT THAT PART IN PLAN VIP67336		

Legal Description	Address	PID
LOT 11, DISTRICT LOT 159, COMOX DISTRICT, PLAN VIP59686	984 Elkhorn Avenue	018-917-861
LOT O DISTRICT LOT 159 COMOX DISTRICT PLAN VIP73396	1010 Waddington Crescent	025-330-098
LOT 9, DISTRICT LOT 159, COMOX DISTRICT, PLAN VIP57268	1097 McBride Place	018-411-461
LOT A, PLAN VIP37749, SECTION 43, COMOX LAND DISTRICT	1791 Ryan Road	001-034-570
LOT 35, DISTRICT LOT 159, COMOX DISTRICT, PLAN VIP59686	935 Elkhorn Avenue	018-918-107
LOT N DISTRICT LOT 159 COMOX DISTRICT PLAN VIP73396	1000 Waddington Crescent	025-330-080
LOT 15, DISTRICT LOT 159, COMOX DISTRICT, PLAN 30920	400 Evergreen Place	001-196-227
LOT M DISTRICT LOT 159 COMOX DISTRICT PLAN VIP73396	990 Waddington Crescent	025-330-071
LOT 2, DISTRICT LOT 159, COMOX DISTRICT, PLAN VIP57268	2164 9th Street East	018-411-398
LOT 1, DISTRICT LOT 159, COMOX DISTRICT, PLAN 33296	385 Evergreen Avenue	000-235-474
LOT 8 DISTRICT LOT 159 COMOX DISTRICT PLAN VIP63742	931 Malahat Drive	023-493-607
LOT 10, DISTRICT LOT 159, COMOX DISTRICT, PLAN VIP59686	968 Elkhorn Avenue	018-917-852
LOT 15, SECTION 15, COMOX DISTRICT, PLAN 36414	554 Washington Crescent	000-389-200
LOT 12, DISTRICT LOT 159, COMOX DISTRICT, PLAN 30920	460 Evergreen Place	000-587-737
LOT 12, SECTION 15, COMOX DISTRICT, PLAN 36414	566 Washington Crescent	000-389-170
LOT 8, DISTRICT LOT 159, COMOX DISTRICT, PLAN VIP57268	2275 9th Street East	018-411-452
LOT 12 DISTRICT LOT 159 COMOX DISTRICT PLAN VIP72508	980 Waddington Crescent	025-086-481
LOT 3, DISTRICT LOT 159, COMOX DISTRICT, PLAN VIP57268	2190 9th Street East	018-411-401
LOT 9 DISTRICT LOT 159 COMOX DISTRICT PLAN VIP63742	923 Malahat Drive	023-493-615
LOT 9 DISTRICT LOT 159 COMOX DISTRICT PLAN VIP59686	952 Elkhorn Avenue	018-917-844
LOT 36, DISTRICT LOT 159, COMOX DISTRICT, PLAN VIP59686	919 Elkhorn Avenue	018-918-115
LOT 16, DISTRICT LOT 159, COMOX DISTRICT, PLAN 30920	380 Evergreen Avenue	001-196-235
LOT A DISTRICT LOT 159 COMOX DISTRICT PLAN VIP73396	1045 Waddington Crescent	025-329-944
LOT 2, DISTRICT LOT 159, COMOX DISTRICT, PLAN 33296	365 Evergreen Avenue	000-235-482
LOT 11 DISTRICT LOT 159 COMOX DISTRICT PLAN VIP72508	970 Waddington Crescent	025-086-472
LOT 4, DISTRICT LOT 159, COMOX DISTRICT, PLAN VIP57268	2216 9th Street East	018-411-410
LOT B DISTRICT LOT 159 COMOX DISTRICT PLAN VIP73396	1002 Jutland Place	025-329-961
LOT 10 DISTRICT LOT 159 COMOX DISTRICT PLAN VIP63742	915 Malahat Drive	023-493-623
LOT 8, DISTRICT LOT 159, COMOX DISTRICT, PLAN VIP59686	936 Elkhorn Avenue	018-917-836
LOT 3, DISTRICT LOT 159, COMOX DISTRICT, PLAN 33296	345 Evergreen Avenue	000-235-504
LOT 10 DISTRICT LOT 159 COMOX DISTRICT PLAN VIP72508	960 Waddington Crescent	025-086-464
LOT 14, SECTION 15, COMOX DISTRICT, PLAN 36414	558 Washington Crescent	000-389-196
LOT 13, SECTION 15, COMOX DISTRICT, PLAN 36414	562 Washington Crescent	000-389-188
LOT 5, DISTRICT LOT 159, COMOX DISTRICT, PLAN VIP57268	2242 9th Street East	018-411-428
LOT 11 DISTRICT LOT 159 COMOX DISTRICT PLAN VIP63742 EXCEPT THAT PART IN PLAN VIP67336	909 Malahat Drive	023-493-631
LOT 17, DISTRICT LOT 159, COMOX DISTRICT, PLAN 30920	1961 4th Street East	001-196-243
LOT 9 DISTRICT LOT 159 COMOX DISTRICT PLAN VIP72508	950 Waddington Crescent	025-086-456
LOT C DISTRICT LOT 159 COMOX DISTRICT PLAN VIP73396	1003 Jutland Place	025-329-979
LOT 7, DISTRICT LOT 159, COMOX DISTRICT, PLAN VIP59686	2355 9th Street East	018-917-828
LOT I DISTRICT LOT 159 COMOX DISTRICT PLAN VIP73396	1009 Waddington Crescent	025-330-039
LOT 6, DISTRICT LOT 159, COMOX DISTRICT, PLAN VIP57268	2268 9th Street East	018-411-436

Legal Description	Address	PID
LOT J DISTRICT LOT 159 COMOX DISTRICT PLAN VIP73396	999 Waddington Crescent	025-330-047
LOT 14 DISTRICT LOT 159 COMOX DISTRICT PLAN 30920	420 Evergreen Place	001-196-219
LOT K DISTRICT LOT 159 COMOX DISTRICT PLAN VIP73396	987 Waddington Crescent	025-330-055
LOT 6 DISTRICT LOT 159 COMOX DISTRICT PLAN VIP59686	2379 9th Street East	018-917-810
LOT 7, DISTRICT LOT 159, COMOX DISTRICT, PLAN VIP57268	2294 9th Street East	018-411-444
LOT L DISTRICT LOT 159 COMOX DISTRICT PLAN VIP73396	975 Waddington Crescent	025-330-063
LOT 4, DISTRICT LOT 159, COMOX DISTRICT, PLAN 33296	325 Evergreen Avenue	000-235-512
LOT 13, DISTRICT LOT 159, COMOX DISTRICT, PLAN 30920	440 Evergreen Place	001-196-201
LOT 18, DISTRICT LOT 159, COMOX DISTRICT, PLAN 30920	1971 4th Street East	001-196-251
LOT 1, DISTRICT LOT 159, COMOX DISTRICT, PLAN VIP59686	2316 9th Street East	018-917-763
LOT 5, DISTRICT LOT 159, COMOX DISTRICT, PLAN VIP59686	2403 9th Street East	018-917-801
LOT D DISTRICT LOT 159 COMOX DISTRICT PLAN VIP73396	1004 Jutland Place	025-329-987
LOT 37, DISTRICT LOT 159, COMOX DISTRICT, PLAN VIP59686	2415 9th Street East	018-918-123
LOT 13 DISTRICT LOT 159 COMOX DISTRICT PLAN VIP72508	963 Waddington Crescent	025-086-499
LOT 38, DISTRICT LOT 159, COMOX DISTRICT, PLAN VIP59686	2417 9th Street East	018-918-131
LOT 8 DISTRICT LOT 159 COMOX DISTRICT PLAN VIP72508	940 Waddington Crescent	025-086-448
LOT 2, DISTRICT LOT 159, COMOX DISTRICT, PLAN VIP59686	2338 9th Street East	018-917-771
LOT H DISTRICT LOT 159 COMOX DISTRICT PLAN VIP73396	1008 Jutland Place	025-330-021
LOT B DISTRICT LOT 159 COMOX DISTRICT PLAN VIP64156	1962 4th Street East	023-555-297
LOT 1, DISTRICT LOT 159, COMOX DISTRICT, PLAN 28763 EXCEPT PART IN PLAN 33296	305 Evergreen Avenue	001-728-571
LOT 19 DISTRICT LOT 159 COMOX DISTRICT PLAN VIP70550	2439 9th Street East	024-743-526
LOT 14 DISTRICT LOT 159 COMOX DISTRICT PLAN VIP72508	907 Waddington Crescent	025-086-502
LOT 7 DISTRICT LOT 159 COMOX DISTRICT PLAN VIP72508	930 Waddington Crescent	025-086-430
LOT A DISTRICT LOT 159 COMOX DISTRICT PLAN VIP64156	358 Evergreen Avenue	023-555-271
LOT 3, DISTRICT LOT 159, COMOX DISTRICT, PLAN VIP59686	897 Elkhorn Avenue	018-917-780
LOT E DISTRICT LOT 159 COMOX DISTRICT PLAN VIP73396	1005 Jutland Place	025-329-995
LOT 19, DISTRICT LOT 159, COMOX DISTRICT, PLAN 30920	1977 4th Street East	001-196-260
LOT 18 DISTRICT LOT 159 COMOX DISTRICT PLAN VIP70550	2455 9th Street East	024-743-518
LOT 15 DISTRICT LOT 159 COMOX DISTRICT PLAN VIP72508	897 Waddington Crescent	025-086-511
LOT 6 DISTRICT LOT 159 COMOX DISTRICT PLAN VIP72508	920 Waddington Crescent	025-086-421
LOT 17 DISTRICT LOT 159 COMOX DISTRICT PLAN VIP70550	2471 9th Street East	024-743-500
LOT 4, DISTRICT LOT 159, COMOX DISTRICT, PLAN VIP59686	898 Elkhorn Avenue	018-917-798
LOT G DISTRICT LOT 159 COMOX DISTRICT PLAN VIP73396	1007 Jutland Place	025-330-012
LOT 22, DISTRICT LOT 159, COMOX DISTRICT, PLAN 30920	1974 4th Street East	001-196-286
LOT 16 DISTRICT LOT 159 COMOX DISTRICT PLAN VIP72508	887 Waddington Crescent	025-086-529
LOT F DISTRICT LOT 159 COMOX DISTRICT PLAN VIP73396	1006 Jutland Place	025-330-004
LOT 5 DISTRICT LOT 159 COMOX DISTRICT PLAN VIP72508	910 Waddington Crescent	025-086-413
LOT 16 DISTRICT LOT 159 COMOX DISTRICT PLAN VIP70550	2487 9th Street East	024-743-496
LOT 1 DISTRICT LOT 159 COMOX DISTRICT PLAN VIP70550	2432 9th Street East	024-743-348
LOT 13, SECTION 43, COMOX DISTRICT, PLAN 29630	253 Stafford Avenue	001-363-310
LOT 15 DISTRICT LOT 159 COMOX DISTRICT PLAN VIP70550	2511 9th Street East	024-743-488
LOT 17 DISTRICT LOT 159 COMOX DISTRICT PLAN VIP72508	877 Waddington Crescent	025-086-537

Legal Description	Address	PID
LOT 2 DISTRICT LOT 159 COMOX DISTRICT PLAN VIP70550	2448 9th Street East	024-743-356
LOT 4 DISTRICT LOT 159 COMOX DISTRICT PLAN VIP72508	900 Waddington Crescent	025-086-405
LOT 23 DISTRICT LOT 159 COMOX DISTRICT PLAN 30920	1986 4th Street East	001-196-308
LOT 12 SECTION 43 COMOX DISTRICT PLAN 29630	243 Stafford Avenue	001-363-301
LOT 3 DISTRICT LOT 159 COMOX DISTRICT PLAN VIP70550	2464 9th Street East	024-743-364
LOT 14 DISTRICT LOT 159 COMOX DISTRICT PLAN VIP70550	2529 9th Street East	024-743-470
LOT 18 DISTRICT LOT 159 COMOX DISTRICT PLAN VIP72508	867 Waddington Crescent	025-086-545
LOT 3 DISTRICT LOT 159 COMOX DISTRICT PLAN VIP72508	890 Waddington Crescent	025-086-391
LOT 4 DISTRICT LOT 159 COMOX DISTRICT PLAN VIP70550	2480 9th Street East	024-743-372
LOT 11, SECTION 43, COMOX DISTRICT, PLAN 29630	231 Stafford Avenue	001-363-280
LOT 13 DISTRICT LOT 159 COMOX DISTRICT PLAN VIP70550	2555 9th Street East	024-743-461
LOT 5 DISTRICT LOT 159 COMOX DISTRICT PLAN VIP70550	2496 9th Street East	024-743-381
LOT 2 DISTRICT LOT 159 COMOX DISTRICT PLAN VIP72508	880 Waddington Crescent	025-086-383
LOT 26, SECTION 43, COMOX DISTRICT, PLAN 29630	256 Stafford Avenue	001-363-441
LOT 6, SECTION 16, COMOX DISTRICT, PLAN 27560	346 Rees Road	002-136-171
LOT 6 DISTRICT LOT 159 COMOX DISTRICT PLAN VIP70550	2512 9th Street East	024-743-399
LOT 10, SECTION 43, COMOX DISTRICT, PLAN 29630	219 Stafford Avenue	001-363-271
LOT 7, SECTION 16, COMOX DISTRICT, PLAN 27560	356 Rees Road	002-136-317
LOT 1, SECTION 17, COMOX DISTRICT, PLAN 10867	1610 Dingwall Road	005-081-530
LOT 8, SECTION 16, COMOX DISTRICT, PLAN 27560	350 Rees Road	000-652-636
LOT 1 DISTRICT LOT 159 COMOX DISTRICT PLAN VIP72508	870 Waddington Crescent	025-086-359
LOT 6, SECTION 16, COMOX DISTRICT, PLAN 26538	1765 McLaughlin Drive	002-039-591
LOT 25, SECTION 43, COMOX DISTRICT, PLAN 29630	248 Stafford Avenue	001-363-433
LOT 7 DISTRICT LOT 159 COMOX DISTRICT PLAN VIP70550	2528 9th Street East	024-743-402
LOT 9, SECTION 43, COMOX DISTRICT, PLAN 29630	203 Stafford Avenue	001-084-437
LOT 8 DISTRICT LOT 159 COMOX DISTRICT PLAN VIP70550	2544 9th Street East	024-743-411
LOT 12 DISTRICT LOT 159 COMOX DISTRICT PLAN VIP70550	860 Waddington Crescent	024-743-453
LOT 24, SECTION 43, COMOX DISTRICT, PLAN 29630	238 Stafford Avenue	001-363-425
LOT 2, SECTION 17, COMOX DISTRICT, PLAN 10867	4641 Western Road	002-421-216
LOT 1 SECTION 17 COMOX DISTRICT PLAN 41128	4636 Western Road	000-479-039
LOT 9 DISTRICT LOT 159 COMOX DISTRICT PLAN VIP70550	2560 9th Street East	024-743-429
LOT 23, SECTION 43, COMOX DISTRICT, PLAN 29630	222 Stafford Avenue	000-586-901
LOT 11 DISTRICT LOT 159 COMOX DISTRICT PLAN VIP70550	850 Waddington Crescent	024-743-445
LOT 8, SECTION 43, COMOX DISTRICT, PLAN 29630	197 Stafford Avenue	000-587-001
LOT 3, SECTION 17, COMOX DISTRICT, PLAN 10867	4647 Western Road	005-081-556
LOT 10 DISTRICT LOT 159 COMOX DISTRICT PLAN VIP70550	2576 9th Street East	024-743-437
LOT 22 SECTION 43 COMOX DISTRICT PLAN 29630	208 Stafford Avenue	001-363-417
LOT A, SECTION 17, COMOX DISTRICT, PLAN 15991	4642 Western Road	003-979-148
LOT 7, SECTION 43, COMOX DISTRICT, PLAN 29630	183 Stafford Avenue	001-363-263
LOT 5 SECTION 16 COMOX DISTRICT PLAN 27560	329 Rees Road	002-136-074
LOT 21, SECTION 43, COMOX DISTRICT, PLAN 29630	200 Stafford Avenue	001-363-409
LOT 4, SECTION 17, COMOX DISTRICT, PLAN 10867	4655 Western Road	005-081-602
LOT 6, SECTION 43, COMOX DISTRICT, PLAN 29630	169 Stafford Avenue	001-363-247
LOT 20, SECTION 43, COMOX DISTRICT, PLAN 29630	196 Stafford Avenue	001-363-395
LOT 5, SECTION 43, COMOX DISTRICT, PLAN 29630	155 Stafford Avenue	001-363-239
LOT 19, SECTION 43, COMOX DISTRICT, PLAN 29630	178 Stafford Avenue	001-363-387
LOT 2, SECTION 17, COMOX DISTRICT, PLAN 34318, EXCEPT THAT PART IN PLAN 41128	4654 Western Road	000-282-651
LOT 4, SECTION 43, COMOX DISTRICT, PLAN 29630	139 Stafford Avenue	000-555-819
LOT 18, SECTION 43, COMOX DISTRICT, PLAN 29630	164 Stafford Avenue	001-363-379
LOT 3, SECTION 43, COMOX DISTRICT, PLAN 29630	123 Stafford Avenue	000-033-421
LOT 17, SECTION 43, COMOX DISTRICT, PLAN 29630	146 Stafford Avenue	001-363-361
LOT A SECTION 17 COMOX DISTRICT PLAN VIP78808	4665 Western Road	026-281-228
LOT 1, SECTION 43, COMOX DISTRICT, PLAN 29630	1757 Dingwall Road	001-363-221
LOT 2, SECTION 43, COMOX DISTRICT, PLAN 29630	1813 Dingwall Road	000-165-689

Legal Description	Address	PID
LOT 16, SECTION 43, COMOX DISTRICT, PLAN 29630	132 Stafford Avenue	001-363-344
STRATA LOT 9 SECTION 17 COMOX DISTRICT STRATA PLAN EPS1930 TOGETHER WITH AN INTEREST IN THE COMMON PROPERTY IN PROPORTION TO THE UNIT ENTITLEMENT OF THE STRATA LOT AS SHOWN ON FORM V	109 - 2883 Muir Road	029-326-923
STRATA LOT 8 SECTION 17 COMOX DISTRICT STRATA PLAN EPS1930 TOGETHER WITH AN INTEREST IN THE COMMON PROPERTY IN PROPORTION TO THE UNIT ENTITLEMENT OF THE STRATA LOT AS SHOWN ON FORM V	108 - 2883 Muir Road	029-326-915
LOT 15, SECTION 43, COMOX DISTRICT, PLAN 29630	120 Stafford Avenue	001-363-336
LOT 14, SECTION 43, COMOX DISTRICT, PLAN 29630	108 Stafford Avenue	001-363-328
STRATA LOT 7 SECTION 17 COMOX DISTRICT STRATA PLAN EPS1930 TOGETHER WITH AN INTEREST IN THE COMMON PROPERTY IN PROPORTION TO THE UNIT ENTITLEMENT OF THE STRATA LOT AS SHOWN ON FORM V	107 - 2883 Muir Road	029-326-907
STRATA LOT 6 SECTION 17 COMOX DISTRICT STRATA PLAN EPS1930 TOGETHER WITH AN INTEREST IN THE COMMON PROPERTY IN PROPORTION TO THE UNIT ENTITLEMENT OF THE STRATA LOT AS SHOWN ON FORM V	106 - 2883 Muir Road	029-326-893
STRATA LOT 5 SECTION 17 COMOX DISTRICT STRATA PLAN EPS1930 TOGETHER WITH AN INTEREST IN THE COMMON PROPERTY IN PROPORTION TO THE UNIT ENTITLEMENT OF THE STRATA LOT AS SHOWN ON FORM V	105 - 2883 Muir Road	029-326-885
STRATA LOT 4 SECTION 17 COMOX DISTRICT STRATA PLAN EPS1930 TOGETHER WITH AN INTEREST IN THE COMMON PROPERTY IN PROPORTION TO THE UNIT ENTITLEMENT OF THE STRATA LOT AS SHOWN ON FORM V	104 - 2883 Muir Road	029-326-877
STRATA LOT 3 SECTION 17 COMOX DISTRICT STRATA PLAN EPS1930 TOGETHER WITH AN INTEREST IN THE COMMON PROPERTY IN PROPORTION TO THE UNIT ENTITLEMENT OF THE STRATA LOT AS SHOWN ON FORM V	103 - 2883 Muir Road	029-326-869
	Common Property	
STRATA LOT 2 SECTION 17 COMOX DISTRICT STRATA PLAN EPS1930 TOGETHER WITH AN INTEREST IN THE COMMON PROPERTY IN PROPORTION TO THE UNIT ENTITLEMENT OF THE STRATA LOT AS SHOWN ON FORM V	102 - 2883 Muir Road	029-326-851
STRATA LOT 1 SECTION 17 COMOX DISTRICT STRATA PLAN EPS1930 TOGETHER WITH AN INTEREST IN THE COMMON PROPERTY IN PROPORTION TO THE UNIT ENTITLEMENT OF THE STRATA LOT AS SHOWN ON FORM V	2883 Muir Road	029-326-842
LOT 22, SECTION 17, COMOX DISTRICT, PLAN 51032	330 Carmanah Drive	016-453-514
LOT 21, SECTION 17, COMOX DISTRICT, PLAN 51032	320 Carmanah Drive	016-453-506
LOT 23 SECTION 17 COMOX DISTRICT PLAN 51032	331 Carmanah Drive	016-453-531
LOT 20, SECTION 17, COMOX DISTRICT, PLAN 51032	310 Carmanah Drive	016-453-476
LOT 24, SECTION 17, COMOX DISTRICT, PLAN 51032	321 Carmanah Drive	016-453-549
LOT 19, SECTION 17, COMOX DISTRICT, PLAN 51032	300 Carmanah Drive	016-453-468
LOT 25, SECTION 17, COMOX DISTRICT, PLAN 51032	311 Carmanah Drive	016-453-557
LOT 18, SECTION 17, COMOX DISTRICT, PLAN 51032	200 Carmanah Drive	016-453-450
LOT 26, SECTION 17, COMOX DISTRICT, PLAN 51032	301 Carmanah Drive	016-453-565
LOT 17, SECTION 17, COMOX DISTRICT, PLAN 51032	210 Carmanah Drive	016-453-433
SECTION 43 COMOX DISTRICT EXCEPT PLANS 2963 37749 40188 AND 2117RW	1103	000-043-150

Legal Description	Address	PID
LOT 27, SECTION 17, COMOX DISTRICT, PLAN 51032	161 Carmanah Drive	016-453-581
LOT 28 SECTION 17 COMOX DISTRICT PLAN 51032	141 Carmanah Drive	016-453-590
LOT 16, SECTION 17, COMOX DISTRICT, PLAN 51032	220 Carmanah Drive	016-453-425
LOT 9, SECTION 17, COMOX DISTRICT, PLAN 51032	211 Carmanah Drive	016-453-344
LOT 13 SECTION 19 COMOX DISTRICT PLAN VIP81643	2855 Bryden Place	026-802-643
LOT 29, SECTION 17, COMOX DISTRICT, PLAN 51032	121 Carmanah Drive	016-453-611
LOT 14 SECTION 19 COMOX DISTRICT PLAN VIP81643	2856 Muir Road	026-802-651
LOT 30, SECTION 17, COMOX DISTRICT, PLAN 51032	101 Carmanah Drive	016-453-638
LOT 15 SECTION 17 COMOX DISTRICT PLAN 51032	230 Carmanah Drive	016-453-417
LOT 10, SECTION 17, COMOX DISTRICT, PLAN 51032	221 Carmanah Drive	016-453-352
LOT 15 SECTION 19 COMOX DISTRICT PLAN VIP81643	2850 Muir Road	026-802-660
LOT 8, SECTION 17, COMOX DISTRICT, PLAN 51032	160 Carmanah Drive	016-453-336
LOT 15 DISTRICT LOT 236 COMOX DISTRICT PLAN VIP61892	4604 Sunwood Place	023-222-891
LOT 14 DISTRICT LOT 236 COMOX DISTRICT PLAN VIP61892	4603 Sunwood Place	023-222-883
LOT 7 SECTION 17 COMOX DISTRICT PLAN 51032	140 Carmanah Drive	016-453-328
LOT 16 SECTION 19 COMOX DISTRICT PLAN VIP81643	2846 Muir Road	026-802-678
LOT 16 DISTRICT LOT 236 COMOX DISTRICT PLAN VIP61892	4605 Sunwood Place	023-222-905
LOT 12 SECTION 19 COMOX DISTRICT PLAN VIP81643	2847 Bryden Place	026-802-635
LOT 6, SECTION 17, COMOX DISTRICT, PLAN 51032	120 Carmanah Drive	016-453-310
LOT 17 SECTION 19 COMOX DISTRICT PLAN VIP81643	2842 Muir Road	026-802-686
LOT 13 DISTRICT LOT 236 COMOX DISTRICT PLAN VIP61892	4602 Sunwood Place	023-222-875
LOT 11 SECTION 19 COMOX DISTRICT PLAN VIP81643	2845 Bryden Place	026-802-627
LOT 18 SECTION 19 COMOX DISTRICT PLAN VIP81643	2840 Muir Road	026-802-694
LOT 14, SECTION 17, COMOX DISTRICT, PLAN 51032	240 Carmanah Drive	016-453-409
LOT 5 SECTION 17 COMOX DISTRICT PLAN 51032	100 Carmanah Drive	016-453-301
LOT 10 SECTION 19 COMOX DISTRICT PLAN VIP81643	2843 Bryden Place	026-802-619
LOT 9 SECTION 19 COMOX DISTRICT PLAN VIP81643	2841 Bryden Place	026-802-601
LOT 17 DISTRICT LOT 236 COMOX DISTRICT PLAN VIP61892	4606 Sunwood Place	023-222-913
LOT 19 SECTION 19 COMOX DISTRICT PLAN VIP81643	2836 Muir Road	026-802-708
LOT 11, SECTION 17, COMOX DISTRICT, PLAN 51032	231 Carmanah Drive	016-453-361
LOT 20 SECTION 19 COMOX DISTRICT PLAN VIP81643	4723 McLaughlin Place	026-802-716
LOT 12 DISTRICT LOT 236 COMOX DISTRICT PLAN VIP61892	2053 Tamarack Drive	023-222-662
LOT 1 SECTION 19 COMOX DISTRICT PLAN VIP81643	2848 Bryden Place	026-802-520
LOT 4, SECTION 17, COMOX DISTRICT, PLAN 51032	4651 Muir Road	016-453-298
LOT 18 DISTRICT LOT 236 COMOX DISTRICT PLAN VIP61892	4607 Sunwood Place	023-222-921
LOT 8 SECTION 19 COMOX DISTRICT PLAN VIP81643	2839 Bryden Place	026-802-597
LOT 2 SECTION 19 COMOX DISTRICT PLAN VIP81643	2846 Bryden Place	026-802-538
LOT 21 SECTION 19 COMOX DISTRICT PLAN VIP81643	4729 McLaughlin Place	026-802-724
LOT 13, SECTION 17, COMOX DISTRICT, PLAN 51032	245 Carmanah Drive	016-453-395
LOT 3, SECTION 17, COMOX DISTRICT, PLAN 51032	4661 Muir Road	016-453-280
LOT 3 SECTION 19 COMOX DISTRICT PLAN VIP81643	2844 Bryden Place	026-802-546
LOT 19 DISTRICT LOT 236 COMOX DISTRICT PLAN VIP61892	2095 Tamarack Drive	023-222-930
LOT 22 SECTION 19 COMOX DISTRICT PLAN VIP81643	4735 McLaughlin Place	026-802-732
LOT 12, SECTION 17, COMOX DISTRICT, PLAN 51032	241 Carmanah Drive	016-453-387
LOT 33 SECTION 19 COMOX DISTRICT PLAN VIP81643	4724 McLaughlin Place	026-802-848
LOT 2, SECTION 17, COMOX DISTRICT, PLAN 51032	4671 Muir Road	016-453-271
LOT 10 DISTRICT LOT 236 COMOX DISTRICT PLAN VIP61892	2032 Tamarack Drive	023-222-638
LOT 20 DISTRICT LOT 236 COMOX DISTRICT PLAN VIP61892	2117 Tamarack Drive	023-222-948
LOT 4 SECTION 19 COMOX DISTRICT PLAN VIP81643	2842 Bryden Place	026-802-554
LOT 23 SECTION 19 COMOX DISTRICT PLAN VIP81643	4741 McLaughlin Place	026-802-741
LOT 1 DISTRICT LOT 236 COMOX DISTRICT PLAN VIP61892	2139 Tamarack Drive	023-222-018

Legal Description	Address	PID
LOT 24 SECTION 19 COMOX DISTRICT PLAN VIP81643	4747 McLauchlin Place	026-802-759
LOT 32 SECTION 19 COMOX DISTRICT PLAN VIP81643	4730 McLauchlin Place	026-802-830
LOT 7 SECTION 19 COMOX DISTRICT PLAN VIP81643	2837 Bryden Place	026-802-589
LOT 9 DISTRICT LOT 236 COMOX DISTRICT PLAN VIP61892	2054 Tamarack Drive	023-222-620
LOT 1, SECTION 17, COMOX DISTRICT, PLAN 51032	4681 Muir Road	016-453-263
LOT H OF LOT 236 COMOX DISTRICT PLAN VIP66165	2263 Tamarack Drive	023-931-752
LOT 5 SECTION 19 COMOX DISTRICT PLAN VIP81643	2840 Bryden Place	026-802-562
LOT G OF LOT 236 COMOX DISTRICT PLAN VIP66165	2266 Tamarack Drive	023-931-744
LOT 8 DISTRICT LOT 236 COMOX DISTRICT PLAN VIP61892	2076 Tamarack Drive	023-222-611
LOT 34 SECTION 19 COMOX DISTRICT PLAN VIP81643	4721 Cruickshank Place	026-802-856
LOT 31 SECTION 19 COMOX DISTRICT PLAN VIP81643	4736 McLauchlin Place	026-802-821
LOT I OF LOT 236 COMOX DISTRICT PLAN VIP66165	2261 Tamarack Drive	023-931-761
LOT F OF LOT 236 COMOX DISTRICT PLAN VIP66165	2264 Tamarack Drive	023-931-736
LOT 6 SECTION 19 COMOX DISTRICT PLAN VIP81643	2838 Bryden Place	026-802-571
LOT 25 SECTION 19 COMOX DISTRICT PLAN VIP81643	4753 McLauchlin Place	026-802-767
LOT 7 DISTRICT LOT 236 COMOX DISTRICT PLAN VIP61892	2098 Tamarack Drive	023-222-603
LOT 30 SECTION 19 COMOX DISTRICT PLAN VIP81643	4742 McLauchlin Place	026-802-813
LOT J OF LOT 236 COMOX DISTRICT PLAN VIP66165	2259 Tamarack Drive	023-931-779
LOT 2 DISTRICT LOT 236 COMOX DISTRICT PLAN VIP61892	2183 Tamarack Drive	023-222-204
LOT 35 SECTION 19 COMOX DISTRICT PLAN VIP81643	4725 Cruickshank Place	026-802-864
LOT E OF LOT 236 COMOX DISTRICT PLAN VIP66165	2262 Tamarack Drive	023-931-728
LOT 6 DISTRICT LOT 236 COMOX DISTRICT PLAN VIP61892	2120 Tamarack Drive	023-222-590
LOT 8 DISTRICT LOT 236 COMOX DISTRICT PLAN VIP65780	2203 Tamarack Drive	023-865-091
LOT 29 SECTION 19 COMOX DISTRICT PLAN VIP81643	4748 McLauchlin Place	026-802-805
LOT A DISTRICT LOT 236 COMOX DISTRICT PLAN VIP70271	2136 Tamarack Drive	024-716-847
LOT 7 DISTRICT LOT 236 COMOX DISTRICT PLAN VIP65780	2217 Tamarack Drive	023-865-083
LOT 26 SECTION 19 COMOX DISTRICT PLAN VIP81643	4759 McLauchlin Place	026-802-775
LOT K OF LOT 236 COMOX DISTRICT PLAN VIP66165	2231 Tamarack Drive	023-931-787
LOT D OF LOT 236 COMOX DISTRICT PLAN VIP66165	2260 Tamarack Drive	023-931-710
LOT B DISTRICT LOT 236 COMOX DISTRICT PLAN VIP70271	2152 Tamarack Drive	024-716-855
LOT 49 SECTION 19 COMOX DISTRICT PLAN VIP81643	4722 Cruickshank Place	026-803-003
LOT 38 SECTION 19 COMOX DISTRICT PLAN VIP81643	4761 Cruickshank Place	026-802-899
LOT 37 SECTION 19 COMOX DISTRICT PLAN VIP81643	4757 Cruickshank Place	026-802-881
LOT C DISTRICT LOT 236 COMOX DISTRICT PLAN VIP70271	2170 Tamarack Drive	024-716-863
LOT C OF LOT 236 COMOX DISTRICT PLAN VIP66165	2258 Tamarack Drive	023-931-701
LOT 48 SECTION 19 COMOX DISTRICT PLAN VIP81643	4726 Cruickshank Place	026-802-996
LOT 36 SECTION 19 COMOX DISTRICT PLAN VIP81643	4753 Cruickshank Place	026-802-872
LOT D DISTRICT LOT 236 COMOX DISTRICT PLAN VIP70271	2186 Tamarack Drive	024-716-871
LOT 27 SECTION 19 COMOX DISTRICT PLAN VIP81643	4760 McLauchlin Place	026-802-783
LOT 28 SECTION 19 COMOX DISTRICT PLAN VIP81643	4754 McLauchlin Place	026-802-791
LOT 39 SECTION 19 COMOX DISTRICT PLAN VIP81643	4762 Cruickshank Place	026-802-902
LOT B OF LOT 236 COMOX DISTRICT PLAN VIP66165	2256 Tamarack Drive	023-931-698
LOT 1 DISTRICT LOT 236 COMOX DISTRICT PLAN VIP65780	2202 Tamarack Drive	023-865-024
LOT 47 SECTION 19 COMOX DISTRICT PLAN VIP81643	4730 Cruickshank Place	026-802-988
LOT 2 DISTRICT LOT 236 COMOX DISTRICT PLAN VIP65780	2214 Tamarack Drive	023-865-032
LOT A OF LOT 236 COMOX DISTRICT PLAN VIP66165	2254 Tamarack Drive	023-931-680
LOT 3 DISTRICT LOT 236 COMOX DISTRICT PLAN VIP65780	2226 Tamarack Drive	023-865-041
LOT 40 SECTION 19 COMOX DISTRICT PLAN VIP81643	4758 Cruickshank Place	026-802-911
LOT 46 SECTION 19 COMOX DISTRICT PLAN VIP81643	4734 Cruickshank Place	026-802-970
LOT 4 DISTRICT LOT 236 COMOX DISTRICT PLAN VIP65780	2238 Tamarack Drive	023-865-059
LOT A DISTRICT LOT 236 COMOX DISTRICT PLAN VIP65077	2203 Mission Road	023-722-584
LOT 41 SECTION 19 COMOX DISTRICT PLAN VIP81643	4754 Cruickshank Place	026-802-929
LOT 5 DISTRICT LOT 236 COMOX DISTRICT PLAN VIP65780	2250 Tamarack Drive	023-865-067
LOT 6 DISTRICT LOT 236 COMOX DISTRICT PLAN VIP65780	2252 Tamarack Drive	023-865-075
LOT B DISTRICT LOT 236 COMOX DISTRICT PLAN VIP65077	2219 Mission Road	023-722-592
LOT 45 SECTION 19 COMOX DISTRICT PLAN VIP81643	4738 Cruickshank Place	026-802-961
LOT 42 SECTION 19 COMOX DISTRICT PLAN VIP81643	4750 Cruickshank Place	026-802-937
LOT C DISTRICT LOT 236 COMOX DISTRICT PLAN VIP65077	2235 Mission Road	023-722-606
LOT 43 SECTION 19 COMOX DISTRICT PLAN VIP81643	4746 Cruickshank Place	026-802-945
LOT 44 SECTION 19 COMOX DISTRICT PLAN VIP81643	4742 Cruickshank Place	026-802-953

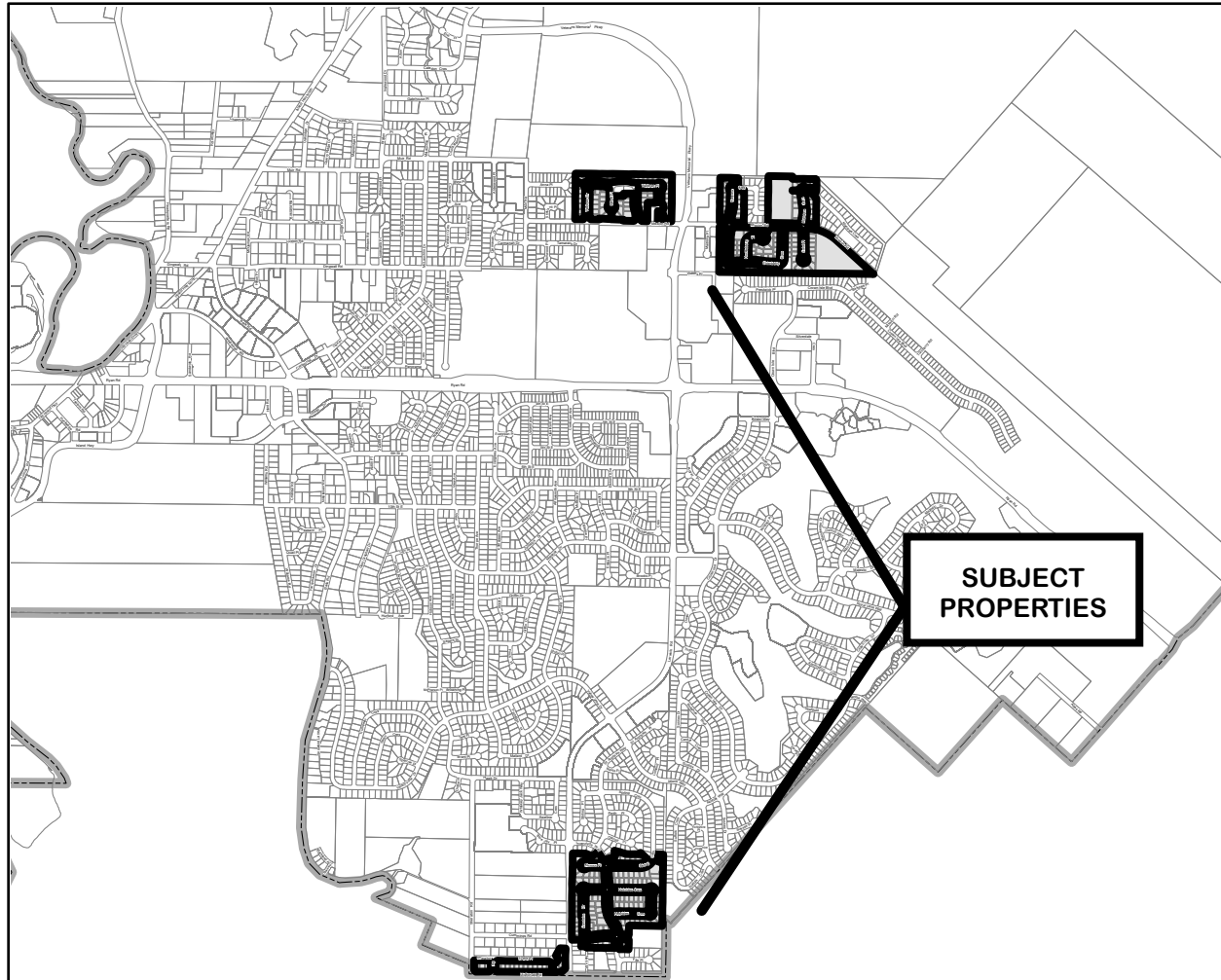

*Zoning Amendment (SSMUH) Bylaw Number 3135
Schedule B₂ Residential One B(R-1B) to Residential Small-Scale Multi-
Unit Housing (R-SSMUH). Subject Properties: 304*

Legal Description	Address	PID
LOT 3 DISTRICT LOT 236 COMOX DISTRICT PLAN VIP79454	3130 Klanawa Crescent	026-401-291
LOT 14 DISTRICT LOT 236 COMOX DISTRICT PLAN VIP79454	3111 Klanawa Crescent	026-401-401
LOT 4 DISTRICT LOT 236 COMOX DISTRICT PLAN VIP79454	3140 Klanawa Crescent	026-401-304
LOT 13 DISTRICT LOT 236 COMOX DISTRICT PLAN VIP79454	3121 Klanawa Crescent	026-401-398
LOT 5 DISTRICT LOT 236 COMOX DISTRICT PLAN VIP79454	3150 Klanawa Crescent	026-401-312
LOT 12 DISTRICT LOT 236 COMOX DISTRICT PLAN VIP79454	3131 Klanawa Crescent	026-401-380
LOT 11 DISTRICT LOT 236 COMOX DISTRICT PLAN VIP79454	3141 Klanawa Crescent	026-401-371
LOT 10 DISTRICT LOT 236 COMOX DISTRICT PLAN VIP79454	3151 Klanawa Crescent	026-401-363
LOT 6 DISTRICT LOT 236 COMOX DISTRICT PLAN VIP79454	3160 Klanawa Crescent	026-401-321
LOT D, DISTRICT LOT 236, COMOX DISTRICT, PLAN 43411	3000 Mission Road	003-609-456
LOT 7 DISTRICT LOT 236 COMOX DISTRICT PLAN VIP79454	3170 Klanawa Crescent	026-401-339
LOT 8 DISTRICT LOT 236 COMOX DISTRICT PLAN VIP79454	3180 Klanawa Crescent	026-401-347
LOT 9 DISTRICT LOT 236 COMOX DISTRICT PLAN VIP79454	3190 Klanawa Crescent	026-401-355

Cont. on next pg

LegalDescription	Address	PID
LOT 26 DISTRICT LOT 158 COMOX DISTRICT PLAN VIP84492	2765 Sheraton Road	027-381-421
LOT 25 DISTRICT LOT 158 COMOX DISTRICT PLAN VIP84492	2769 Sheraton Road	027-381-412
LOT 24 DISTRICT LOT 158 COMOX DISTRICT PLAN VIP84492	2775 Sheraton Road	027-381-404
LOT 23 DISTRICT LOT 158 COMOX DISTRICT PLAN VIP84492	1987 Evans Place	027-381-391
LOT 21 DISTRICT LOT 158 COMOX DISTRICT PLAN VIP84492	2001 Evans Place	027-381-382
LOT 22 DISTRICT LOT 158 COMOX DISTRICT PLAN VIP84492	2015 Evans Place	027-381-374
LOT 20 DISTRICT LOT 158 COMOX DISTRICT PLAN VIP84492	2029 Evans Place	027-381-366
LOT 19 DISTRICT LOT 158 COMOX DISTRICT PLAN VIP84492	2043 Evans Place	027-381-358
LOT 18 DISTRICT LOT 158 COMOX DISTRICT PLAN VIP84492	2057 Evans Place	027-381-340
LOT 17 DISTRICT LOT 158 COMOX DISTRICT PLAN VIP84492	2071 Evans Place	027-381-331
LOT 16 DISTRICT LOT 158 COMOX DISTRICT PLAN VIP84492	2085 Evans Place	027-381-323
LOT 15 DISTRICT LOT 158 COMOX DISTRICT PLAN VIP84492	2099 Evans Place	027-381-315
LOT 14 DISTRICT LOT 158 COMOX DISTRICT PLAN VIP84492	2113 Evans Place	027-381-307
LOT 13 DISTRICT LOT 158 COMOX DISTRICT PLAN VIP84492	2127 Evans Place	027-381-293
LOT 12 DISTRICT LOT 158 COMOX DISTRICT PLAN VIP84492	2145 Evans Place	027-381-285
LOT 11 DISTRICT LOT 158 COMOX DISTRICT PLAN VIP84492	2177 Evans Place	027-381-277
LOT 10 DISTRICT LOT 158 COMOX DISTRICT PLAN VIP84492	2195 Evans Place	027-381-269
LOT 9 DISTRICT LOT 158 COMOX DISTRICT PLAN VIP84492	2196 Evans Place	027-381-251
LOT 7 DISTRICT LOT 158 COMOX DISTRICT PLAN VIP80897	2681 Carstairs Drive	026-663-732
LOT 6 DISTRICT LOT 158 COMOX DISTRICT PLAN VIP80897	2677 Carstairs Drive	026-663-724
LOT 8 DISTRICT LOT 158 COMOX DISTRICT PLAN VIP80897	2683 Carstairs Drive	026-663-741
LOT 5 DISTRICT LOT 158 COMOX DISTRICT PLAN VIP80897	2659 Carstairs Drive	026-663-686
LOT 9 DISTRICT LOT 158 COMOX DISTRICT PLAN VIP80897	2687 Carstairs Drive	026-663-759
LOT 4 DISTRICT LOT 158 COMOX DISTRICT PLAN VIP80897	2649 Carstairs Drive	026-663-601
LOT 3 DISTRICT LOT 158 COMOX DISTRICT PLAN VIP80897	2639 Carstairs Drive	026-663-597
LOT 10 DISTRICT LOT 158 COMOX DISTRICT PLAN VIP80897	2691 Carstairs Drive	026-663-767
LOT 20 DISTRICT LOT 158 COMOX DISTRICT PLAN VIP80897	2654 Carstairs Drive	026-663-708
LOT 2 DISTRICT LOT 158 COMOX DISTRICT PLAN VIP80897	2629 Carstairs Drive	026-663-589
LOT 1, DISTRICT LOT 158, COMOX DISTRICT, PLAN 47906, EXCEPT PARTS IN PLANS VIP53738 AND VIP80897	2695 Carstairs Drive	012-953-237
LOT 11 DISTRICT LOT 158 COMOX DISTRICT PLAN VIP80897	2699 Carstairs Drive	026-663-775
LOT 21 DISTRICT LOT 158 COMOX DISTRICT PLAN VIP80897	2644 Carstairs Drive	026-663-660
LOT 1 DISTRICT LOT 158 COMOX DISTRICT PLAN VIP80897	2619 Carstairs Drive	026-663-571
LOT 19 DISTRICT LOT 158 COMOX DISTRICT PLAN VIP80897	2686 Carstairs Drive	026-663-694
LOT 18 DISTRICT LOT 158 COMOX DISTRICT PLAN VIP80897 PLAN VIP80897, DISTRICT LOT 158, COMOX LAND DISTRICT, DEDICATED PARK	2690 Carstairs Drive	026-663-651
LOT 25 DISTRICT LOT 158 COMOX DISTRICT PLAN VIP78951 EXCEPT PART IN PLAN VIP80897	2609 Carstairs Drive	026-301-903
LOT 12 DISTRICT LOT 158 COMOX DISTRICT PLAN VIP80897	2720 Inverclyde Way	026-663-783
LOT 17 DISTRICT LOT 158 COMOX DISTRICT PLAN VIP80897	2694 Carstairs Drive	026-663-643
LOT 22 DISTRICT LOT 158 COMOX DISTRICT PLAN VIP80897	A - 2631 Carstairs Drive	026-663-678
LOT 13 DISTRICT LOT 158 COMOX DISTRICT PLAN VIP80897	2710 Inverclyde Way	026-663-791
LOT 26 DISTRICT LOT 158 COMOX DISTRICT PLAN VIP78951	2599 Carstairs Drive	026-301-911
LOT 16 DISTRICT LOT 158 COMOX DISTRICT PLAN VIP80897	2698 Carstairs Drive	026-663-635
LOT 23 DISTRICT LOT 158 COMOX DISTRICT PLAN VIP80897	2618 Carstairs Drive	026-663-805
LOT 9 DISTRICT LOT 158 COMOX DISTRICT PLAN VIP79704	2631 Inverclyde Way	
LOT 24 DISTRICT LOT 158 COMOX DISTRICT PLAN VIP78951 EXCEPT PART IN PLAN VIP80897	2589 Carstairs Drive	026-444-348
LOT 14 DISTRICT LOT 158 COMOX DISTRICT PLAN VIP80897	2608 Carstairs Drive	026-301-890
LOT 20 DISTRICT LOT 158 COMOX DISTRICT PLAN VIP78951	2680 Inverclyde Way	026-663-619
LOT 8 DISTRICT LOT 158 COMOX DISTRICT PLAN VIP79704	2615 Inverclyde Way	026-301-857
LOT 23 DISTRICT LOT 158 COMOX DISTRICT PLAN VIP78951	2585 Carstairs Drive	026-444-330
LOT 21 DISTRICT LOT 158 COMOX DISTRICT PLAN VIP78951	2598 Carstairs Drive	026-301-881
LOT 15 DISTRICT LOT 158 COMOX DISTRICT PLAN VIP80897	2599 Inverclyde Way	026-301-865
LOT 19 DISTRICT LOT 158 COMOX DISTRICT PLAN VIP78951	2660 Inverclyde Way	026-663-627
LOT 7 DISTRICT LOT 158 COMOX DISTRICT PLAN VIP79704	2616 Hebrides Crescent	026-301-849
LOT 10 DISTRICT LOT 158 COMOX DISTRICT PLAN VIP79704	2581 Carstairs Drive	026-444-321
LOT 22 DISTRICT LOT 158 COMOX DISTRICT PLAN VIP78951	2572 Carstairs Drive	026-444-356
LOT 18 DISTRICT LOT 158 COMOX DISTRICT PLAN VIP78951	2585 Inverclyde Way	026-301-873
	2612 Hebrides Crescent	026-301-831

LegalDescription	Address	PID
LOT 11 DISTRICT LOT 158 COMOX DISTRICT PLAN VIP79704	2560 Carstairs Drive	026-444-364
LOT 17 DISTRICT LOT 158 COMOX DISTRICT PLAN VIP78951	2610 Hebrides Crescent	026-301-822
LOT 6 DISTRICT LOT 158 COMOX DISTRICT PLAN VIP79704	2577 Carstairs Drive	026-444-313
LOT 1 DISTRICT LOT 158 COMOX DISTRICT PLAN VIP78951	2617 Hebrides Crescent	026-301-652
LOT 12 DISTRICT LOT 158 COMOX DISTRICT PLAN VIP79704	2548 Carstairs Drive	026-444-372
LOT 16 DISTRICT LOT 158 COMOX DISTRICT PLAN VIP78951	2606 Hebrides Crescent	026-301-814
LOT 2 DISTRICT LOT 158 COMOX DISTRICT PLAN VIP78951	2615 Hebrides Crescent	026-301-661
LOT 5 DISTRICT LOT 158 COMOX DISTRICT PLAN VIP79704	2573 Carstairs Drive	026-444-305
LOT 15 DISTRICT LOT 158 COMOX DISTRICT PLAN VIP78951	2602 Hebrides Crescent	026-301-806
LOT 3 DISTRICT LOT 158 COMOX DISTRICT PLAN VIP78951	2613 Hebrides Crescent	026-301-679
LOT 16 DISTRICT LOT 158 COMOX DISTRICT PLAN VIP77946	2492 Kinross Place	026-107-457
LOT 4 DISTRICT LOT 158 COMOX DISTRICT PLAN VIP79704	2565 Carstairs Drive	026-444-291
LOT 14 DISTRICT LOT 158 COMOX DISTRICT PLAN VIP78951	2600 Hebrides Crescent	026-301-792
LOT 15 DISTRICT LOT 158 COMOX DISTRICT PLAN VIP77946	2488 Kinross Place	026-107-449
LOT 13 DISTRICT LOT 158 COMOX DISTRICT PLAN VIP79704	2543 Hebrides Crescent	026-444-381
LOT 4 DISTRICT LOT 158 COMOX DISTRICT PLAN VIP78951	2611 Hebrides Crescent	026-301-687
LOT 17 DISTRICT LOT 158 COMOX DISTRICT PLAN VIP77946	2493 Kinross Place	026-107-465
LOT 13 DISTRICT LOT 158 COMOX DISTRICT PLAN VIP78951	2596 Hebrides Crescent	026-301-784
LOT 3 DISTRICT LOT 158 COMOX DISTRICT PLAN VIP79704	2555 Carstairs Drive	026-444-283
LOT 14 DISTRICT LOT 158 COMOX DISTRICT PLAN VIP79704	2547 Hebrides Crescent	026-444-399
LOT 14 DISTRICT LOT 158 COMOX DISTRICT PLAN VIP77946	2484 Kinross Place	026-107-431
LOT 5 DISTRICT LOT 158 COMOX DISTRICT PLAN VIP78951	2607 Hebrides Crescent	026-301-695
LOT 12 DISTRICT LOT 158 COMOX DISTRICT PLAN VIP78951	2592 Hebrides Crescent	026-301-776
LOT 2 DISTRICT LOT 158 COMOX DISTRICT PLAN VIP79704	2545 Carstairs Drive	026-444-275
LOT 15 DISTRICT LOT 158 COMOX DISTRICT PLAN VIP79704	2551 Hebrides Crescent	026-444-402
LOT 13 DISTRICT LOT 158 COMOX DISTRICT PLAN VIP77946	2480 Kinross Place	026-107-422
LOT 6 DISTRICT LOT 158 COMOX DISTRICT PLAN VIP78951	2603 Hebrides Crescent	026-301-709
LOT 18 DISTRICT LOT 158 COMOX DISTRICT PLAN VIP77946	2489 Kinross Place	026-107-473
LOT 16 DISTRICT LOT 158 COMOX DISTRICT PLAN VIP79704	2553 Hebrides Crescent	026-444-411
LOT 12 DISTRICT LOT 158 COMOX DISTRICT PLAN VIP77946	2476 Kinross Place	026-107-414
LOT 7 DISTRICT LOT 158 COMOX DISTRICT PLAN VIP78951	2601 Hebrides Crescent	026-301-717
LOT 11 DISTRICT LOT 158 COMOX DISTRICT PLAN VIP78951	2590 Hebrides Crescent	026-301-768
LOT 11 DISTRICT LOT 158 COMOX DISTRICT PLAN VIP77946	2472 Kinross Place	026-107-406
LOT 1 DISTRICT LOT 158 COMOX DISTRICT PLAN VIP79704	2542 Hebrides Crescent	026-444-267
LOT 17 DISTRICT LOT 158 COMOX DISTRICT PLAN VIP79704	2557 Hebrides Crescent	026-444-429
LOT 19 DISTRICT LOT 158 COMOX DISTRICT PLAN VIP77946	2485 Kinross Place	026-107-481
LOT 20 DISTRICT LOT 158 COMOX DISTRICT PLAN VIP77946	2481 Kinross Place	026-107-490
LOT 8 DISTRICT LOT 158 COMOX DISTRICT PLAN VIP78951	2597 Hebrides Crescent	026-301-725
LOT 30 DISTRICT LOT 158 COMOX DISTRICT PLAN VIP79704	2546 Hebrides Crescent	026-444-551
LOT 18 DISTRICT LOT 158 COMOX DISTRICT PLAN VIP79704	2561 Hebrides Crescent	026-444-437
LOT 10 DISTRICT LOT 158 COMOX DISTRICT PLAN VIP78951	2586 Hebrides Crescent	026-301-741
LOT 29 DISTRICT LOT 158 COMOX DISTRICT PLAN VIP79704	2550 Hebrides Crescent	026-444-542
LOT 19 DISTRICT LOT 158 COMOX DISTRICT PLAN VIP79704	2563 Hebrides Crescent	026-444-445
LOT 10 DISTRICT LOT 158 COMOX DISTRICT PLAN VIP77946	2468 Stirling Crescent	026-107-392
LOT 21 DISTRICT LOT 158 COMOX DISTRICT PLAN VIP77946	2449 Inverclyde Way	026-107-503
LOT 28 DISTRICT LOT 158 COMOX DISTRICT PLAN VIP79704	2552 Hebrides Crescent	026-444-534
LOT 20 DISTRICT LOT 158 COMOX DISTRICT PLAN VIP79704	2567 Hebrides Crescent	026-444-453
LOT 22 DISTRICT LOT 158 COMOX DISTRICT PLAN VIP77946	2429 Inverclyde Way	026-107-511
LOT 9 DISTRICT LOT 158 COMOX DISTRICT PLAN VIP77946	2464 Stirling Crescent	026-107-384
LOT 9 DISTRICT LOT 158 COMOX DISTRICT PLAN VIP78951	2582 Hebrides Crescent	026-301-733
LOT 27 DISTRICT LOT 158 COMOX DISTRICT PLAN VIP79704	2556 Hebrides Crescent	026-444-526
LOT 8 DISTRICT LOT 158 COMOX DISTRICT PLAN VIP77946	2460 Stirling Crescent	026-107-376
LOT 26 DISTRICT LOT 158 COMOX DISTRICT PLAN VIP79704	2560 Hebrides Crescent	026-444-518
LOT 21 DISTRICT LOT 158 COMOX DISTRICT PLAN VIP79704	2580 Hebrides Crescent	026-444-461
LOT 7 DISTRICT LOT 158 COMOX DISTRICT PLAN VIP77946	2456 Stirling Crescent	026-107-368
LOT 22 DISTRICT LOT 158 COMOX DISTRICT PLAN VIP79704	2576 Hebrides Crescent	026-444-470
LOT 25 DISTRICT LOT 158 COMOX DISTRICT PLAN VIP79704	2562 Hebrides Crescent	026-444-500
LOT 27 DISTRICT LOT 158 COMOX DISTRICT PLAN VIP77946	2458 Inverclyde Way	026-107-562
LOT 6 DISTRICT LOT 158 COMOX DISTRICT PLAN VIP77946	2452 Stirling Crescent	026-107-350
LOT 24 DISTRICT LOT 158 COMOX DISTRICT PLAN VIP79704	2566 Hebrides Crescent	026-444-496
LOT 23 DISTRICT LOT 158 COMOX DISTRICT PLAN VIP79704	2570 Hebrides Crescent	026-444-488

LegalDescription	Address	PID
LOT 5 DISTRICT LOT 158 COMOX DISTRICT PLAN VIP77946	2448 Stirling Crescent	026-107-341
LOT 28 DISTRICT LOT 158 COMOX DISTRICT PLAN VIP77946	2461 Stirling Crescent	026-107-571
LOT 29 DISTRICT LOT 158 COMOX DISTRICT PLAN VIP77946	2457 Stirling Crescent	026-107-589
LOT 4 DISTRICT LOT 158 COMOX DISTRICT PLAN VIP77946	2444 Stirling Crescent	026-107-333
LOT 30 DISTRICT LOT 158 COMOX DISTRICT PLAN VIP77946	2453 Stirling Crescent	026-107-597
LOT 3 DISTRICT LOT 158 COMOX DISTRICT PLAN VIP77946	2440 Stirling Crescent	026-107-325
LOT 31 DISTRICT LOT 158 COMOX DISTRICT PLAN VIP77946	2449 Stirling Crescent	026-107-601
LOT 32 DISTRICT LOT 158 COMOX DISTRICT PLAN VIP77946	2445 Stirling Crescent	026-107-619
LOT 33 DISTRICT LOT 158 COMOX DISTRICT PLAN VIP77946	2437 Stirling Crescent	026-107-627
LOT 2 DISTRICT LOT 158 COMOX DISTRICT PLAN VIP77946	2436 Stirling Crescent	026-107-317
LOT 2 DISTRICT LOT 158 COMOX DISTRICT PLAN VIP77946	Park	026-107-317
LOT 1 DISTRICT LOT 158 COMOX DISTRICT PLAN VIP77946	2428 Stirling Crescent	026-107-309
LOT 1 DISTRICT LOT 236 COMOX DISTRICT PLAN VIP63808	2253 Walbran Drive 2257	023-508-221
LOT 2 DISTRICT LOT 236 COMOX DISTRICT PLAN VIP63808	Walbran Drive 2261	023-508-230
LOT 3 DISTRICT LOT 236 COMOX DISTRICT PLAN VIP63808	Walbran Drive 2252	023-508-248
LOT 10 DISTRICT LOT 236 COMOX DISTRICT PLAN VIP63808	Walbran Drive 2265	023-508-329
LOT 4 DISTRICT LOT 236 COMOX DISTRICT PLAN VIP63808	Walbran Drive 2256	023-508-256
LOT 9 DISTRICT LOT 236 COMOX DISTRICT PLAN VIP63808	Walbran Drive 2269	023-508-311
LOT 5 DISTRICT LOT 236 COMOX DISTRICT PLAN VIP63808	Walbran Drive 2260	023-508-272
LOT 8 DISTRICT LOT 236 COMOX DISTRICT PLAN VIP63808	Walbran Drive 2255	023-508-302
LOT 5 DISTRICT LOT 236 COMOX DISTRICT PLAN VIP67424	Nitnat Place	024-193-836
LOT 1 DISTRICT LOT 236 COMOX DISTRICT PLAN VIP65633	2273 Walbran Drive 2264	023-836-041
LOT 7 DISTRICT LOT 236 COMOX DISTRICT PLAN VIP63808	Walbran Drive 2259	023-508-299
LOT 4 DISTRICT LOT 236 COMOX DISTRICT PLAN VIP67424	Nitnat Place	024-193-828
LOT 2 DISTRICT LOT 236 COMOX DISTRICT PLAN VIP65633	2277 Walbran Drive 2256	023-836-059
LOT 6 DISTRICT LOT 236 COMOX DISTRICT PLAN VIP67424	Nitnat Place	024-193-844
LOT 6 DISTRICT LOT 236 COMOX DISTRICT PLAN VIP63808	2268 Walbran Drive 2263	023-508-281
LOT 3 DISTRICT LOT 236 COMOX DISTRICT PLAN VIP67424	Nitnat Place	024-193-810
LOT 3 DISTRICT LOT 236 COMOX DISTRICT PLAN VIP65633	2281 Walbran Drive 2288	023-836-067
LOT 11 DISTRICT LOT 236 COMOX DISTRICT PLAN VIP65633	Walbran Drive 2267	023-836-148
LOT 2 DISTRICT LOT 236 COMOX DISTRICT PLAN VIP67424	Nitnat Place	024-193-801
LOT 7 DISTRICT LOT 236 COMOX DISTRICT PLAN VIP67424	2260 Nitnat Place	024-193-852
LOT 12 DISTRICT LOT 236 COMOX DISTRICT PLAN VIP65633	2292 Walbran Drive 2269	023-836-156
LOT 1 DISTRICT LOT 236 COMOX DISTRICT PLAN VIP67424	Nitnat Place	024-193-798
LOT A DISTRICT LOT 236 COMOX DISTRICT PLAN VIP73690	2400 Walbran Drive 2264	025-423-304
LOT 8 DISTRICT LOT 236 COMOX DISTRICT PLAN VIP67424	Nitnat Place	024-193-861
LOT 4 DISTRICT LOT 236 COMOX DISTRICT PLAN VIP65633	2285 Walbran Drive 2298	023-836-075
LOT 13 DISTRICT LOT 236 COMOX DISTRICT PLAN VIP65633	Walbran Drive 2376	023-836-164
LOT 6 DISTRICT LOT 236 COMOX DISTRICT PLAN VIP73998	Walbran Drive 2397	025-448-676
LOT 1 DISTRICT LOT 236 COMOX DISTRICT PLAN VIP73998	Walbran Drive 2268	025-448-625
LOT 9 DISTRICT LOT 236 COMOX DISTRICT PLAN VIP67424	Nitnat Place	024-193-879
LOT 5 DISTRICT LOT 236 COMOX DISTRICT PLAN VIP65633	2289 Walbran Drive 2366	023-836-083
LOT 5 DISTRICT LOT 236 COMOX DISTRICT PLAN VIP73998	Walbran Drive 2387	025-448-668
LOT 2 DISTRICT LOT 236 COMOX DISTRICT PLAN VIP73998	Walbran Drive 2293	025-448-633
LOT 6 DISTRICT LOT 236 COMOX DISTRICT PLAN VIP65633	Walbran Drive 2356	023-836-091
LOT 2 DISTRICT LOT 236 COMOX DISTRICT PLAN VIP74420	Walbran Drive 2377	025-508-059
LOT 3 DISTRICT LOT 236 COMOX DISTRICT PLAN VIP73998	Walbran Drive 2297	025-448-641
LOT 7 DISTRICT LOT 236 COMOX DISTRICT PLAN VIP65633	Walbran Drive 2348	023-836-105
LOT 1 DISTRICT LOT 236 COMOX DISTRICT PLAN VIP74420	Walbran Drive 2367	025-508-041
LOT 4 DISTRICT LOT 236 COMOX DISTRICT PLAN VIP73998	Walbran Drive 2301	025-448-650
LOT 8 DISTRICT LOT 236 COMOX DISTRICT PLAN VIP65633	Walbran Drive 2889	023-836-113
LOT 8 DISTRICT LOT 236 COMOX DISTRICT PLAN VIP74031	Elderberry Crescent 2499	025-454-552
LOT 8 DISTRICT LOT 236 COMOX DISTRICT PLAN VIP77534	Walbran Place 2899	026-030-420
LOT 9 DISTRICT LOT 236 COMOX DISTRICT PLAN VIP74031	Elderberry Crescent 2357	025-454-561
LOT 3 DISTRICT LOT 236 COMOX DISTRICT PLAN VIP74420	Walbran Drive 2305	025-508-067
LOT 9 DISTRICT LOT 236 COMOX DISTRICT PLAN VIP65633	Walbran Drive 2909	023-836-121
LOT 10 DISTRICT LOT 236 COMOX DISTRICT PLAN VIP74031	Elderberry Crescent 2879	025-454-579
LOT 7 DISTRICT LOT 236 COMOX DISTRICT PLAN VIP74031	Elderberry Crescent 2347	025-454-544
LOT 4 DISTRICT LOT 236 COMOX DISTRICT PLAN VIP74420	Walbran Drive 2309	025-508-075
LOT 10 DISTRICT LOT 236 COMOX DISTRICT PLAN VIP65633	Walbran Drive 2919	023-836-130
LOT 5 DISTRICT LOT 236 COMOX DISTRICT PLAN VIP75076	Elderberry Crescent 2450	025-629-239
LOT F DISTRICT LOT 236 COMOX DISTRICT PLAN VIP78805	Walbran Place	026-281-163

LegalDescription	Address	PID
LOT 7 DISTRICT LOT 236 COMOX DISTRICT PLAN VIP77534	2483 Walbran Place	026-030-411
LOT 6 DISTRICT LOT 236 COMOX DISTRICT PLAN VIP74031	2869 Elderberry Crescent	025-454-536
LOT 10 DISTRICT LOT 236 COMOX DISTRICT PLAN VIP74420	2315 Walbran Drive	025-508-130
LOT 5 DISTRICT LOT 236 COMOX DISTRICT PLAN VIP74420	2337 Walbran Drive	025-508-083
LOT 6 DISTRICT LOT 236 COMOX DISTRICT PLAN VIP75076	2929 Elderberry Crescent	025-629-247
LOT E DISTRICT LOT 236 COMOX DISTRICT PLAN VIP78805	2434 Walbran Place	026-281-155
LOT 9 DISTRICT LOT 236 COMOX DISTRICT PLAN VIP74420	2321 Walbran Drive	025-508-121
LOT 5 DISTRICT LOT 236 COMOX DISTRICT PLAN VIP74031	2859 Elderberry Crescent	025-454-528
LOT 11 DISTRICT LOT 236 COMOX DISTRICT PLAN VIP74031	2874 Elderberry Crescent	025-454-587
LOT 6 DISTRICT LOT 236 COMOX DISTRICT PLAN VIP77534	2467 Walbran Place	026-030-403
LOT 7 DISTRICT LOT 236 COMOX DISTRICT PLAN VIP75076	2939 Elderberry Crescent	025-629-255
LOT D DISTRICT LOT 236 COMOX DISTRICT PLAN VIP78805	2416 Walbran Place	026-281-147
LOT 8 DISTRICT LOT 236 COMOX DISTRICT PLAN VIP74420	2327 Walbran Drive	025-508-113
LOT 4 DISTRICT LOT 236 COMOX DISTRICT PLAN VIP74031	2849 Elderberry Crescent	025-454-510
LOT 13 DISTRICT LOT 236 COMOX DISTRICT PLAN VIP76872	2949 Elderberry Crescent	025-921-541
LOT 5 DISTRICT LOT 236 COMOX DISTRICT PLAN VIP77534	2451 Walbran Place	026-030-390
LOT 12 DISTRICT LOT 236 COMOX DISTRICT PLAN VIP74031	2864 Elderberry Crescent	025-454-595
LOT 4 DISTRICT LOT 236 COMOX DISTRICT PLAN VIP75076	2935 Huckleberry Place	025-629-221
LOT 7 DISTRICT LOT 236 COMOX DISTRICT PLAN VIP74420	2333 Walbran Place	025-508-105
LOT 14 DISTRICT LOT 236 COMOX DISTRICT PLAN VIP76872	2959 Elderberry Crescent	025-921-550
LOT 4 DISTRICT LOT 236 COMOX DISTRICT PLAN VIP77534	2435 Walbran Place	026-030-381
LOT 3 DISTRICT LOT 236 COMOX DISTRICT PLAN VIP74031	2839 Elderberry Crescent	025-454-501
LOT 6 DISTRICT LOT 236 COMOX DISTRICT PLAN VIP74420	2339 Walbran Place	025-508-091
LOT 3 DISTRICT LOT 236 COMOX DISTRICT PLAN VIP75076	2941 Huckleberry Place	025-629-212
LOT 13 DISTRICT LOT 236 COMOX DISTRICT PLAN VIP74031	2854 Elderberry Crescent	025-454-609
LOT 15 DISTRICT LOT 236 COMOX DISTRICT PLAN VIP76872	2969 Elderberry Crescent	025-921-568
LOT A DISTRICT LOT 236 COMOX DISTRICT PLAN VIP78805	2351 Walbran Place	026-281-112
LOT 3 DISTRICT LOT 236 COMOX DISTRICT PLAN VIP77534	2419 Walbran Place	026-030-373
LOT 16 DISTRICT LOT 236 COMOX DISTRICT PLAN VIP76872	2979 Elderberry Crescent	025-921-576
LOT 8 DISTRICT LOT 236 COMOX DISTRICT PLAN VIP75076	2932 Huckleberry Place	025-629-263
LOT 2 DISTRICT LOT 236 COMOX DISTRICT PLAN VIP74031	2829 Elderberry Crescent	025-454-498
LOT 2 DISTRICT LOT 236 COMOX DISTRICT PLAN VIP75076	2945 Huckleberry Place	025-629-204
LOT 14 DISTRICT LOT 236 COMOX DISTRICT PLAN VIP74031	2844 Elderberry Crescent	025-454-617
LOT B DISTRICT LOT 236 COMOX DISTRICT PLAN VIP78805	2363 Walbran Place	026-281-121
LOT 17 DISTRICT LOT 236 COMOX DISTRICT PLAN VIP76872	2989 Elderberry Crescent	025-921-584
LOT 1 DISTRICT LOT 236 COMOX DISTRICT PLAN VIP74031	2819 Elderberry Crescent	025-454-480
LOT 9 DISTRICT LOT 236 COMOX DISTRICT PLAN VIP75076	2938 Huckleberry Place	025-629-271
LOT 12 DISTRICT LOT 236 COMOX DISTRICT PLAN VIP76872	2966 Elderberry Crescent	025-921-533
LOT 1 DISTRICT LOT 236 COMOX DISTRICT PLAN VIP75076	2951 Huckleberry Place	025-629-191
LOT 18 DISTRICT LOT 236 COMOX DISTRICT PLAN VIP76872	2999 Elderberry Crescent	025-921-592
LOT 10 DISTRICT LOT 236 COMOX DISTRICT PLAN VIP75076	2942 Huckleberry Place	025-629-280
LOT 2 DISTRICT LOT 236 COMOX DISTRICT PLAN VIP77534	2403 Walbran Place	026-030-365
LOT C DISTRICT LOT 236 COMOX DISTRICT PLAN VIP78805	2375 Walbran Place	026-281-139
LOT 9 DISTRICT LOT 236 COMOX DISTRICT PLAN VIP76872	2976 Elderberry Crescent	025-921-509
LOT 11 DISTRICT LOT 236 COMOX DISTRICT PLAN VIP76872	2972 Elderberry Crescent	025-921-525
LOT 1 DISTRICT LOT 236 COMOX DISTRICT PLAN VIP77534	2389 Walbran Place	026-030-357
LOT K DISTRICT LOT 236 COMOX DISTRICT PLAN VIP77636	2962 Huckleberry Place	026-051-281
LOT 8 DISTRICT LOT 236 COMOX DISTRICT PLAN VIP76872	2988 Elderberry Crescent	025-921-495
LOT 1 DISTRICT LOT 236 COMOX DISTRICT PLAN VIP83608	2812 Cascara Crescent	027-169-383
LOT J DISTRICT LOT 236 COMOX DISTRICT PLAN VIP77636	2968 Huckleberry Place	026-051-273
LOT 7 DISTRICT LOT 236 COMOX DISTRICT PLAN VIP76872	3030 Elderberry Crescent	025-921-487
LOT I DISTRICT LOT 236 COMOX DISTRICT PLAN VIP77636	2974 Huckleberry Place	026-051-265
LOT 15 DISTRICT LOT 236 COMOX DISTRICT PLAN VIP74031	2824 Elderberry Crescent	025-454-625
LOT 10 DISTRICT LOT 236 COMOX DISTRICT PLAN VIP76872	2970 Elderberry Crescent	025-921-517
LOT H DISTRICT LOT 236 COMOX DISTRICT PLAN VIP77636	2978 Huckleberry Place	026-051-320
LOT A DISTRICT LOT 236 COMOX DISTRICT PLAN VIP77636	2957 Huckleberry Place	026-051-222
LOT 2 DISTRICT LOT 236 COMOX DISTRICT PLAN VIP83608	2820 Cascara Crescent	027-169-391
LOT 6 DISTRICT LOT 236 COMOX DISTRICT PLAN VIP76872	3040 Elderberry Crescent	025-921-479
LOT B DISTRICT LOT 236 COMOX DISTRICT PLAN VIP77636	2961 Huckleberry Place	026-051-231
LOT 5 DISTRICT LOT 236 COMOX DISTRICT PLAN VIP76872	3050 Elderberry Crescent	025-921-461
LOT 18 DISTRICT LOT 236 COMOX DISTRICT PLAN VIP83608	2807 Cascara Crescent	027-169-553

LegalDescription	Address	PID
LOT 3 DISTRICT LOT 236 COMOX DISTRICT PLAN VIP83608	2828 Cascara Crescent	027-169-405
LOT 8 DISTRICT LOT 236 COMOX DISTRICT PLAN VIP79687	4601 Salal Place	026-442-728
LOT C DISTRICT LOT 236 COMOX DISTRICT PLAN VIP77636	2967 Huckleberry Place	026-051-249
LOT 19 DISTRICT LOT 236 COMOX DISTRICT PLAN VIP76872	3039 Elderberry Crescent	025-921-606
LOT 8 DISTRICT LOT 236 COMOX DISTRICT PLAN VIP79687	4605 Salal Place	026-442-728
LOT G DISTRICT LOT 236 COMOX DISTRICT PLAN VIP77636	2984 Huckleberry Place	026-051-311
LOT 17 DISTRICT LOT 236 COMOX DISTRICT PLAN VIP83608	2815 Cascara Crescent	027-169-545
LOT 4 DISTRICT LOT 236 COMOX DISTRICT PLAN VIP76872	3060 Elderberry Crescent	025-921-452
LOT 4 DISTRICT LOT 236 COMOX DISTRICT PLAN VIP83608	2836 Cascara Crescent	027-169-413
LOT 9 DISTRICT LOT 236 COMOX DISTRICT PLAN VIP79687	4602 Salal Place	026-442-736
LOT D DISTRICT LOT 236 COMOX DISTRICT PLAN VIP77636	2971 Huckleberry Place	026-051-257
LOT 7 DISTRICT LOT 236 COMOX DISTRICT PLAN VIP79687	4611 Salal Place	026-442-710
LOT 20 DISTRICT LOT 236 COMOX DISTRICT PLAN VIP76872	3049 Elderberry Crescent	025-921-614
LOT 16 DISTRICT LOT 236 COMOX DISTRICT PLAN VIP83608	2823 Cascara Crescent	027-169-537
LOT 3 DISTRICT LOT 236 COMOX DISTRICT PLAN VIP76872	3070 Elderberry Crescent	025-921-444
LOT 5 DISTRICT LOT 236 COMOX DISTRICT PLAN VIP83608	2844 Cascara Crescent	027-169-421
LOT E DISTRICT LOT 236 COMOX DISTRICT PLAN VIP77636	2977 Huckleberry Place	026-051-290
LOT 10 DISTRICT LOT 236 COMOX DISTRICT PLAN VIP79687	4606 Salal Place	026-442-744
LOT 6 DISTRICT LOT 236 COMOX DISTRICT PLAN VIP79687	4621 Salal Place	026-442-701
LOT 21 DISTRICT LOT 236 COMOX DISTRICT PLAN VIP76872	3059 Elderberry Crescent	025-921-622
LOT 15 DISTRICT LOT 236 COMOX DISTRICT PLAN VIP83608	2831 Cascara Crescent	027-169-529
LOT F DISTRICT LOT 236 COMOX DISTRICT PLAN VIP77636	2981 Huckleberry Place	026-051-303
LOT 2 DISTRICT LOT 236 COMOX DISTRICT PLAN VIP76872	3080 Elderberry Crescent	025-921-436
LOT 6 DISTRICT LOT 236 COMOX DISTRICT PLAN VIP83608	2852 Cascara Crescent	027-169-430
LOT 5 DISTRICT LOT 236 COMOX DISTRICT PLAN VIP79687	4631 Salal Place	026-442-698
LOT 7 DISTRICT LOT 236 COMOX DISTRICT PLAN VIP83608	2860 Cascara Crescent	027-169-448
LOT 1 DISTRICT LOT 236 COMOX DISTRICT PLAN VIP76872	3090 Elderberry Crescent	025-921-428
LOT 22 DISTRICT LOT 236 COMOX DISTRICT PLAN VIP76872	3069 Elderberry Crescent	025-921-631
LOT 14 DISTRICT LOT 236 COMOX DISTRICT PLAN VIP83608	2839 Cascara Crescent	027-169-511
LOT 11 DISTRICT LOT 236 COMOX DISTRICT PLAN VIP79687	4610 Salal Place	026-442-752
LOT 4 DISTRICT LOT 236 COMOX DISTRICT PLAN VIP79687	4641 Salal Place	026-442-680
LOT 8 DISTRICT LOT 236 COMOX DISTRICT PLAN VIP83608	2868 Cascara Crescent	027-169-456
LOT 23 DISTRICT LOT 236 COMOX DISTRICT PLAN VIP76872	3079 Elderberry Crescent	025-921-649
LOT 13 DISTRICT LOT 236 COMOX DISTRICT PLAN VIP83608	2847 Cascara Crescent	027-169-502
LOT 12 DISTRICT LOT 236 COMOX DISTRICT PLAN VIP79687	4620 Salal Place	026-442-761
LOT 3 DISTRICT LOT 236 COMOX DISTRICT PLAN VIP79687	4651 Salal Place	026-442-671
LOT 12 DISTRICT LOT 236 COMOX DISTRICT PLAN VIP83608	2855 Cascara Crescent	027-169-499
LOT 24 DISTRICT LOT 236 COMOX DISTRICT PLAN VIP76872	3089 Elderberry Crescent	025-921-657
LOT 13 DISTRICT LOT 236 COMOX DISTRICT PLAN VIP79687	4630 Salal Place	026-442-779
LOT 9 DISTRICT LOT 236 COMOX DISTRICT PLAN VIP83608	2876 Cascara Crescent	027-169-464
LOT 2 DISTRICT LOT 236 COMOX DISTRICT PLAN VIP79687	4661 Salal Place	026-442-663
LOT 14 DISTRICT LOT 236 COMOX DISTRICT PLAN VIP79687	4640 Salal Place	026-442-787
LOT 1 DISTRICT LOT 236 COMOX DISTRICT PLAN VIP79687	4671 Salal Place	026-442-655
LOT 10 DISTRICT LOT 236 COMOX DISTRICT PLAN VIP83608	2884 Cascara Crescent	027-169-472
LOT 15 DISTRICT LOT 236 COMOX DISTRICT PLAN VIP79687	4650 Salal Place	026-442-795
LOT 16 DISTRICT LOT 236 COMOX DISTRICT PLAN VIP79687	4660 Salal Place	026-442-809
LOT 17 DISTRICT LOT 236 COMOX DISTRICT PLAN VIP79687	4670 Salal Place	026-442-817
LOT 1 DISTRICT LOT 236 COMOX DISTRICT PLAN VIP79454	3100 Klanawa Crescent	026-401-274
LOT G DISTRICT LOT 236 COMOX DISTRICT PLAN 43411	3201 Mission Road	003-609-537
LOT 2 DISTRICT LOT 236 COMOX DISTRICT PLAN VIP79454	3120 Klanawa Crescent	026-401-282
LOT 15 DISTRICT LOT 236 COMOX DISTRICT PLAN VIP79454	3101 Klanawa Crescent	026-401-410

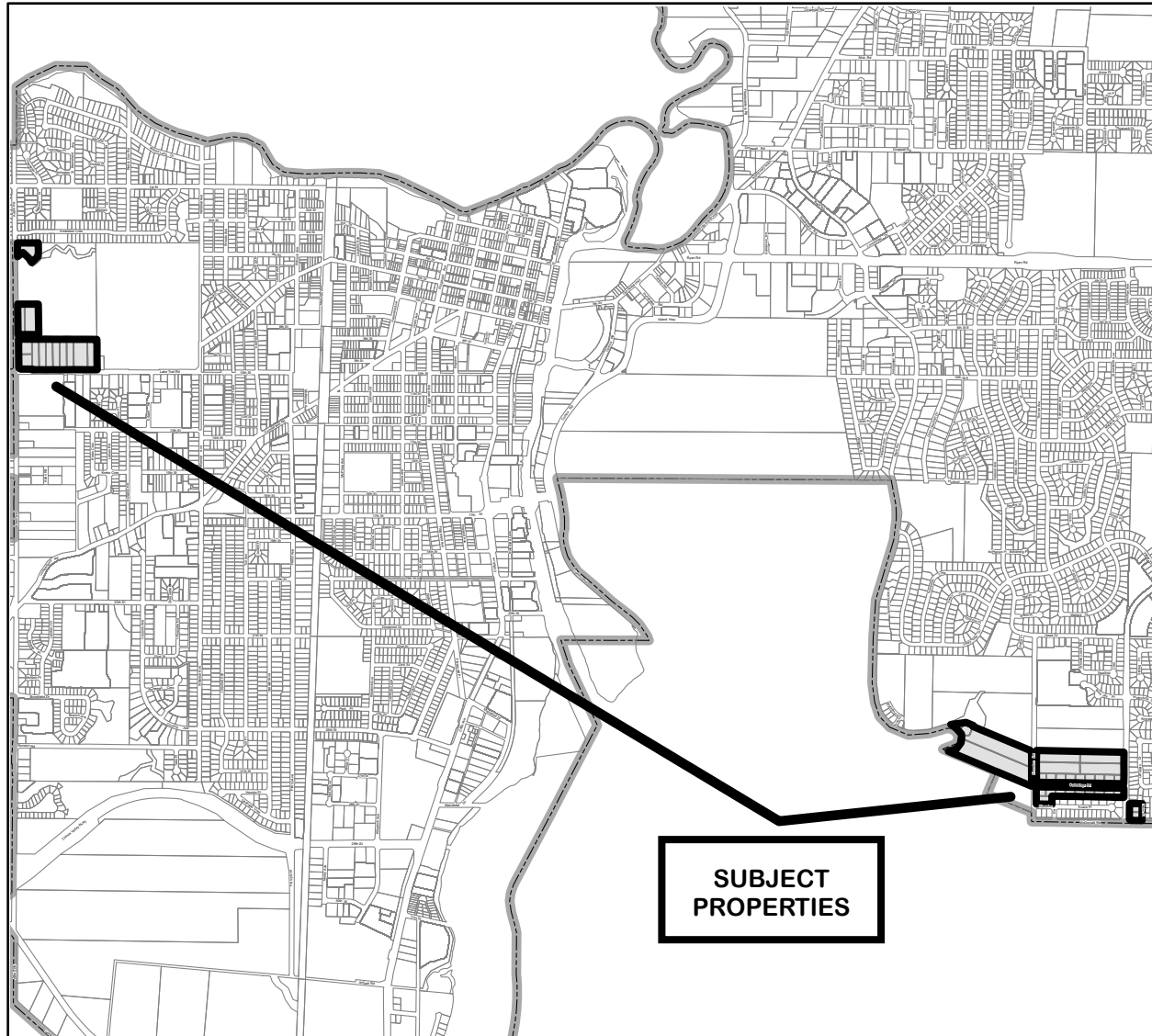

SUBJECT PROPERTIES

*Zoning Amendment (SSMUH) Bylaw Number 3135
 Schedule B₃ Residential One C(R-1C) to Residential Small-Scale Multi-Unit Housing
 (R-SSMUH). Subject Properties: 41*

Legal Description	Address	PID
LOT B, DISTRICT LOT 158, COMOX DISTRICT, PLAN 23207 EXCEPT THAT PART IN PLAN VIP86381	2745 Nairn Place	003-062-007
LOT 18, DISTRICT LOT 158, COMOX DISTRICT, PLAN 21400 EXCEPT PART IN PLAN EPP12685	2135 Cummings Road	003-391-078
LOT D, DISTRICT LOT 158, COMOX DISTRICT, PLAN 27865	2620 Sheraton Road	002-220-971
LOT 2, DISTRICT LOT 158, COMOX DISTRICT, PLAN 21400	2120 Cummings Road	003-390-845
LOT 1 DISTRICT LOT 158 COMOX DISTRICT PLAN 21400 EXCEPT PART IN PLAN EPP20425	2691 Lerwick Road	000-452-092
LOT B, DISTRICT LOT 158, COMOX DISTRICT, PLAN 27865 EXCEPT THAT PART IN PLAN EPP16785	2645 Lerwick Road	002-223-368
LOT A, DISTRICT LOT 158, COMOX DISTRICT, PLAN 27865, EXCEPT PART IN PLAN EPP19354	2591 Lerwick Road	000-919-021

Cont. on next pg

Legal Description	Address	PID
LOT B, SECTION 79, COMOX DISTRICT, PLAN VIP59392	2365 Lake Trail Road	018-858-058
LOT A, SECTION 79, COMOX DISTRICT, PLAN VIP59392	936 Arden Road	018-858-040
LOT A, SECTION 79, COMOX DISTRICT, PLAN 10254	2315 Lake Trail Road	000-529-397
LOT 3, SECTION 79, COMOX DISTRICT, PLAN 8464	2271 Lake Trail Road	003-431-436
LOT 4, SECTION 79, COMOX DISTRICT, PLAN 8464	2215 Lake Trail Road	005-564-921
LOT 5, SECTION 79, COMOX DISTRICT, PLAN 8464	2183 Lake Trail Road	005-564-981
LOT 6, SECTION 79, COMOX DISTRICT, PLAN 8464	2155 Lake Trail Road	002-801-558
PARCEL A (DD 66665N) OF LOT 1, SECTION 79, COMOX DISTRICT, PLAN 8249	750 Arden Road	005-497-281
LOT 7, SECTION 79, COMOX DISTRICT, PLAN 8464	2107 Lake Trail Road	005-565-049
LOT 8, SECTION 79, COMOX DISTRICT, PLAN 8464	2045 Lake Trail Road	005-565-081
LOT 9, SECTION 79, COMOX DISTRICT, PLAN 8464	2025 Lake Trail Road	005-565-120
LOT A SECTION 79 COMOX DISTRICT PLAN 38814	430 Arden Road	000-009-024
LOT 1, DISTRICT LOT 158, COMOX DISTRICT, PLAN VIP51446	2750 Sheraton Road	016-805-976
LOT 10 DISTRICT LOT 158 COMOX DISTRICT PLAN 21400	1915 Cummings Road	003-390-772
	Return To Crown	
LOT A, SECTIONS 6 AND 8, COMOX DISTRICT, PLAN 30014	2496 Back Road	001-335-588
LOT 11, DISTRICT LOT 158, COMOX DISTRICT, PLAN 21400	1925 Cummings Road	003-390-748
LOT 4, SECTIONS 6 AND 8, COMOX DISTRICT, PLAN 2849, EXCEPT THOSE PARTS IN PLANS 30014 AND VIP59893	2550 Back Road	006-397-000
LOT 9, DISTRICT LOT 158, COMOX DISTRICT, PLAN 21400	1910 Cummings Road	003-389-201
LOT 12, DISTRICT LOT 158, COMOX DISTRICT, PLAN 21400	1945 Cummings Road	003-389-227
LOT 8, DISTRICT LOT 158, COMOX DISTRICT, PLAN 21400	1926 Cummings Road	003-389-154
LOT 13, DISTRICT LOT 158, COMOX DISTRICT, PLAN 21400	1975 Cummings Road	003-389-251
LOT A, SECTIONS 6 AND 8, COMOX DISTRICT, PLAN VIP59893	2635 Sheraton Road	018-964-648
LOT 7, DISTRICT LOT 158, COMOX DISTRICT, PLAN 21400	1950 Cummings Road	003-390-799
LOT 14, DISTRICT LOT 158, COMOX DISTRICT, PLAN 21400	2011 Cummings Road	002-738-422
LOT 6, DISTRICT LOT 158, COMOX DISTRICT, PLAN 21400	1980 Cummings Road	003-390-993
LOT 15, DISTRICT LOT 158, COMOX DISTRICT, PLAN 21400	2031 Cummings Road	003-389-286
LOT 5, DISTRICT LOT 158, COMOX DISTRICT, PLAN 21400	2006 Cummings Road	001-258-974
LOT 16, DISTRICT LOT 158, COMOX DISTRICT, PLAN 21400	2105 Cummings Road	003-391-001
LOT A, DISTRICT LOT 158, COMOX DISTRICT, PLAN 23207, EXCEPT PART IN PLAN VIP86260	2796 Lerwick Road	003-061-990
LOT C, DISTRICT LOT 158, COMOX DISTRICT, PLAN 27865	2650 Sheraton Road	002-220-865
LOT 4, DISTRICT LOT 158, COMOX DISTRICT, PLAN 21400	2036 Cummings Road	003-390-802
LOT 17, DISTRICT LOT 158, COMOX DISTRICT, PLAN 21400	2125 Cummings Road	003-391-051
LOT 3, DISTRICT LOT 158, COMOX DISTRICT, PLAN 21400	2116 Cummings Road	003-390-829

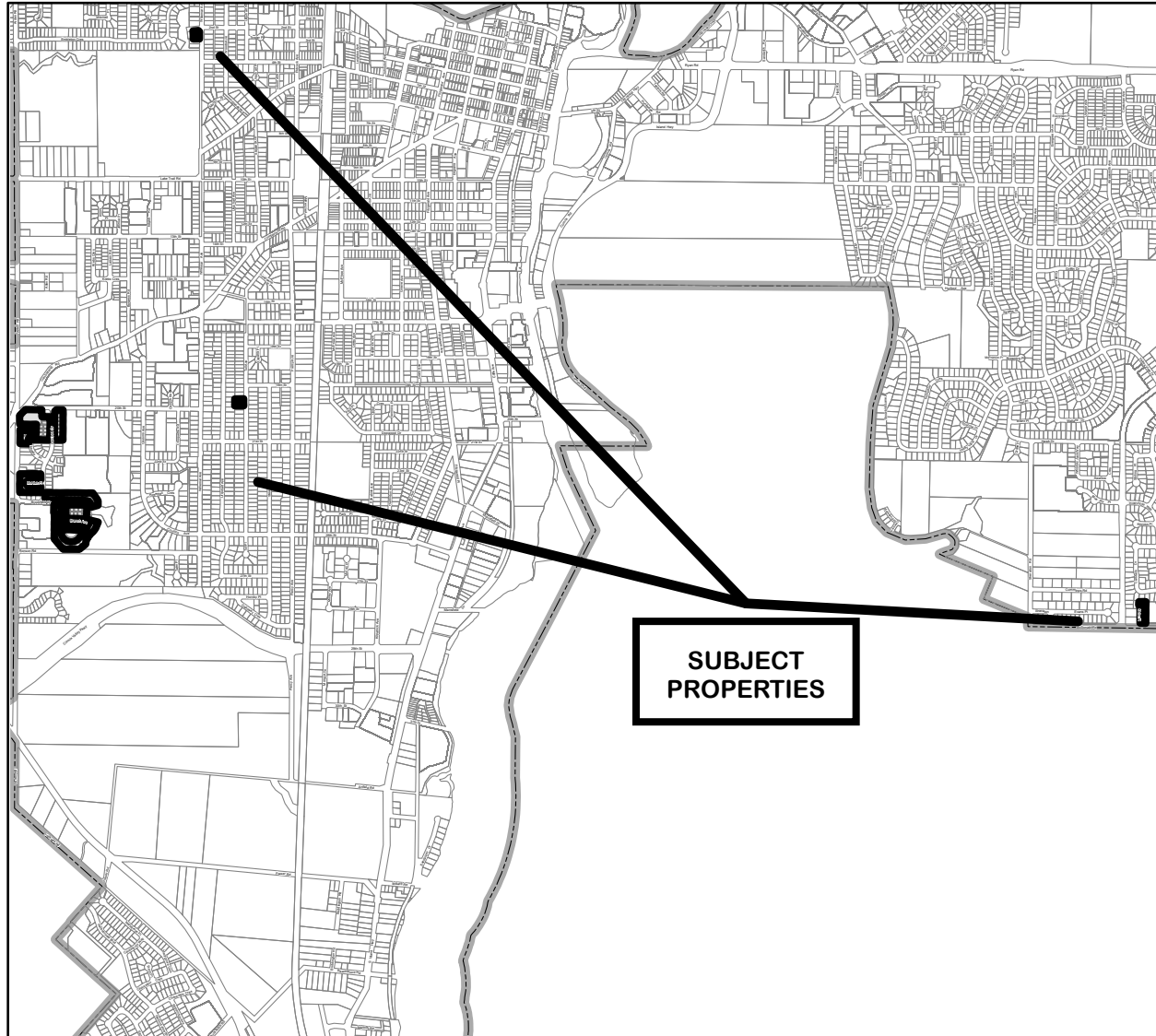

*Zoning Amendment (SSMUH) Bylaw Number 3135
Schedule B₄ Residential One D(R-1D) to Residential Small-Scale Multi-Unit Housing
(R-SSMUH) Subject Properties: 88*

LegalDescription	Address	PID
LOT 1 DISTRICT LOT 230 COMOX DISTRICT PLAN EPP91357	2377 McNish Place	030-797-179
LOT J DISTRICT LOT 230 COMOX DISTRICT PLAN EPP77460	2520 Brookfield Drive	030-409-365
LOT 10 DISTRICT LOT 230 COMOX DISTRICT PLAN EPP67321	2547 Brookfield Drive	030-839-882
LOT K DISTRICT LOT 230 COMOX DISTRICT PLAN EPP77460	2514 Brookfield Drive	030-409-420
LOT 11 DISTRICT LOT 230 COMOX DISTRICT PLAN EPP67321	2539 Brookfield Drive	030-409-373
LOT A DISTRICT LOT 230 COMOX DISTRICT PLAN EPP77460	2531 Brookfield Drive	030-797-161
LOT B DISTRICT LOT 230 COMOX DISTRICT PLAN EPP77460	2527 Brookfield Drive	030-839-874
LOT C DISTRICT LOT 230 COMOX DISTRICT PLAN EPP77460	2519 Brookfield Drive	030-546-699
LOT D DISTRICT LOT 230 COMOX DISTRICT PLAN EPP77460	2513 Brookfield Drive	030-409-381
LOT G DISTRICT LOT 230 COMOX DISTRICT PLAN EPP77460	2495 Brookfield Drive	030-797-152
LOT F DISTRICT LOT 230 COMOX DISTRICT PLAN EPP77460	2501 Brookfield Drive	030-839-963
LOT E DISTRICT LOT 230 COMOX DISTRICT PLAN EPP77460	2507 Brookfield Drive	

Legal Description	Address	First PID
LOT F DISTRICT LOT 230 COMOX DISTRICT PLAN EPP95261	2709 Brookfield Drive	031-051-499
LOT G DISTRICT LOT 230 COMOX DISTRICT PLAN EPP95261	2403 Brookfield Drive	031-051-502
LOT E DISTRICT LOT 230 COMOX DISTRICT PLAN EPP95261	2417 Brookfield Drive	031-051-481
LOT H DISTRICT LOT 230 COMOX DISTRICT PLAN EPP95261	2397 Brookfield Drive	031-051-511
LOT D DISTRICT LOT 230 COMOX DISTRICT PLAN EPP95261	2425 Brookfield Drive	031-051-472
LOT I DISTRICT LOT 230 COMOX DISTRICT PLAN EPP95261	2391 Brookfield Drive	031-051-529
LOT C DISTRICT LOT 230 COMOX DISTRICT PLAN EPP95261	2433 Brookfield Drive	031-051-464
LOT J DISTRICT LOT 230 COMOX DISTRICT PLAN EPP95261	2385 Brookfield Drive	031-051-537
LOT B DISTRICT LOT 230 COMOX DISTRICT PLAN EPP95261	2441 Brookfield Drive	031-051-456
LOT K DISTRICT LOT 230 COMOX DISTRICT PLAN EPP95261	2379 Brookfield Drive	031-051-545
LOT A DISTRICT LOT 230 COMOX DISTRICT PLAN EPP95261	2449 Brookfield Drive	031-051-448
LOT L DISTRICT LOT 230 COMOX DISTRICT PLAN EPP95261	2373 Brookfield Drive	031-051-553
LOT O DISTRICT LOT 230 COMOX DISTRICT PLAN EPP95261	2548 Branch Avenue	031-051-588
LOT 5 DISTRICT LOT 230 COMOX DISTRICT PLAN EPP88404	2538 Branch Avenue	030-839-904
LOT M DISTRICT LOT 230 COMOX DISTRICT PLAN EPP95261	2367 Brookfield Drive	031-051-561
LOT 7 DISTRICT LOT 230 COMOX DISTRICT PLAN EPP91357	2394 McNish Place	030-797-209
LOT 8 DISTRICT LOT 230 COMOX DISTRICT PLAN EPP88404	2457 Brookfield Drive	030-839-939
LOT 6 DISTRICT LOT 230 COMOX DISTRICT PLAN EPP91357	2398 McNish Place	030-797-195
LOT 6 DISTRICT LOT 230 COMOX DISTRICT PLAN EPP88404	2530 Branch Avenue	030-839-912
LOT 14 DISTRICT LOT 230 COMOX DISTRICT PLAN EPP67321	2361 Brookfield Drive	030-409-446
LOT 8 DISTRICT LOT 230 COMOX DISTRICT PLAN EPP91357	2390 McNish Place	030-797-217
LOT 7 DISTRICT LOT 230 COMOX DISTRICT PLAN EPP88404	2526 Branch Avenue	030-839-921
LOT 5 DISTRICT LOT 230 COMOX DISTRICT PLAN EPP91357	2395 McNish Place	030-797-187
LOT 9 DISTRICT LOT 230 COMOX DISTRICT PLAN EPP88404	2465 Brookfield Drive	030-839-947
LOT 13 DISTRICT LOT 230 COMOX DISTRICT PLAN EPP67321	2355 Brookfield Drive	030-409-438
LOT 9 DISTRICT LOT 230 COMOX DISTRICT PLAN EPP91357	2386 McNish Place	030-797-225
LOT N DISTRICT LOT 230 COMOX DISTRICT PLAN EPP95261	2543 Branch Avenue	031-051-570
LOT 10 DISTRICT LOT 230 COMOX DISTRICT PLAN EPP91357	2382 McNish Place	030-797-233
LOT 5 DISTRICT LOT 230 COMOX DISTRICT PLAN EPP67321	2575 Brookfield Drive	030-409-357
LOT 4 DISTRICT LOT 230 COMOX DISTRICT PLAN EPP88404	2535 Branch Avenue	030-839-891
LOT 10 DISTRICT LOT 230 COMOX DISTRICT PLAN EPP88404	2471 Brookfield Drive	030-839-955
LOT 4 DISTRICT LOT 230 COMOX DISTRICT PLAN EPP91357	2391 McNish Place	030-797-179
LOT 6 DISTRICT LOT 230 COMOX DISTRICT PLAN EPP67321	2569 Brookfield Drive	030-409-365
LOT 3 DISTRICT LOT 230 COMOX DISTRICT PLAN EPP88404	2529 Branch Avenue	030-839-882
LOT 12 DISTRICT LOT 230 COMOX DISTRICT PLAN EPP67321	2544 Brookfield Drive	030-409-420
LOT 7 DISTRICT LOT 230 COMOX DISTRICT PLAN EPP67321	2563 Brookfield Drive	030-409-373
LOT 3 DISTRICT LOT 230 COMOX DISTRICT PLAN EPP91357	2385 McNish Place	030-797-161
LOT 2 DISTRICT LOT 230 COMOX DISTRICT PLAN EPP88404	2523 Branch Avenue	030-839-874
LOT H DISTRICT LOT 230 COMOX DISTRICT PLAN EPP77460	2536 Brookfield Drive	030-546-699
LOT 8 DISTRICT LOT 230 COMOX DISTRICT PLAN EPP67321	2559 Brookfield Drive	030-409-381
LOT 2 DISTRICT LOT 230 COMOX DISTRICT PLAN EPP91357	2381 McNish Place	030-797-152
LOT 11 DISTRICT LOT 230 COMOX DISTRICT PLAN EPP88404	2477 Brookfield Drive	030-839-963
LOT 1 DISTRICT LOT 230 COMOX DISTRICT PLAN EPP88404	2511 Branch Avenue	030-839-866
LOT I DISTRICT LOT 230 COMOX DISTRICT PLAN EPP77460	2532 Brookfield Drive	030-546-702
LOT 9 DISTRICT LOT 230 COMOX DISTRICT PLAN EPP67321	2551 Brookfield Drive	030-409-390
LOT 1 DISTRICT LOT 230 COMOX DISTRICT PLAN VIP63767	2100 Arden Road	023-508-671
LOT A DISTRICT LOT 230 COMOX DISTRICT PLAN EPP14970	2098 Arden Road	028-756-576
LOT B DISTRICT LOT 230 COMOX DISTRICT PLAN EPP14970	2094 Arden Road	028-756-584
LOT 14 DISTRICT LOT 230 COMOX DISTRICT PLAN EPP17208	2079 Morello Place	028-794-133
LOT 9 DISTRICT LOT 230 COMOX DISTRICT PLAN EPP17208	2096 Morello Place	028-794-087
LOT 10 DISTRICT LOT 230 COMOX DISTRICT PLAN EPP17208	2084 Morello Place	028-794-095
LOT 8 DISTRICT LOT 230 COMOX DISTRICT PLAN EPP17208	2099 Lambert Drive	028-794-079
LOT 11 DISTRICT LOT 230 COMOX DISTRICT PLAN EPP17208	2072 Morello Place	028-794-109
LOT 7 DISTRICT LOT 230 COMOX DISTRICT PLAN EPP17208	2087 Lambert Drive	028-794-061
LOT 12 DISTRICT LOT 230 COMOX DISTRICT PLAN EPP17208	2060 Morello Place	028-794-117
LOT 6 DISTRICT LOT 230 COMOX DISTRICT PLAN EPP17208	2075 Lambert Drive	028-794-052
LOT 4 DISTRICT LOT 230 COMOX DISTRICT PLAN EPP17208	2100 Lambert Drive	028-794-036
LOT 5 DISTRICT LOT 230 COMOX DISTRICT PLAN EPP17208	2063 Lambert Drive	028-794-044
LOT 3 DISTRICT LOT 230 COMOX DISTRICT PLAN EPP17208	2086 Lambert Drive	028-794-028
LOT 5 DISTRICT LOT 230 COMOX DISTRICT PLAN VIP89438	2051 Lambert Drive	028-868-561
LOT 2 DISTRICT LOT 230 COMOX DISTRICT PLAN EPP17208	2074 Lambert Drive	028-794-010

Legal Description	Address	First PID
LOT 6 DISTRICT LOT 230 COMOX DISTRICT PLAN VIP89438 THAT PART OF LOT 3, DISTRICT LOT 230, COMOX DISTRICT, PLAN 7444, LYING TO THE SOUTH WEST OF A BOUNDARY PARALLEL TO AND PERPENDICULARLY DISTANT 308 FEET FROM THE NORTH EAST BOUNDARY OF SAID LOT	2039 Lambert Drive	028-868-579
LOT 1 DISTRICT LOT 230 COMOX DISTRICT PLAN EPP17208	2380 20th Street	000-002-364
LOT 4 DISTRICT LOT 230 COMOX DISTRICT PLAN VIP89438	2062 Lambert Drive	028-794-001
LOT 3 DISTRICT LOT 230 COMOX DISTRICT PLAN VIP89438	2050 Lambert Drive	028-868-552
LOT 2 DISTRICT LOT 230 COMOX DISTRICT PLAN VIP89438	2038 Lambert Drive	028-868-544
LOT 1 DISTRICT LOT 230 COMOX DISTRICT PLAN VIP89438	2026 Lambert Drive	028-868-536
LOT B DISTRICT LOT 104 COMOX DISTRICT PLAN EPP8144	2014 Lambert Drive	028-868-528
LOT A DISTRICT LOT 104 COMOX DISTRICT PLAN EPP8144	1951 Tull Avenue	028-358-091
LOT 2 SECTION 79 COMOX DISTRICT PLAN VIP66679	1941 Tull Avenue	028-358-082
LOT 1 SECTION 79 COMOX DISTRICT PLAN VIP66679	235 Willemar Avenue	024-036-137
LOT 7 DISTRICT LOT 158 COMOX DISTRICT PLAN EPP9890	203 Willemar Avenue	024-036-129
LOT 6 DISTRICT LOT 158 COMOX DISTRICT PLAN EPP9890	2760 Nairn Place	028-651-545
LOT 5 DISTRICT LOT 158 COMOX DISTRICT PLAN EPP9890	2750 Nairn Place	028-651-537
LOT 4 DISTRICT LOT 158 COMOX DISTRICT PLAN EPP9890	2740 Nairn Place	028-651-529
	2730 Nairn Place	028-651-511

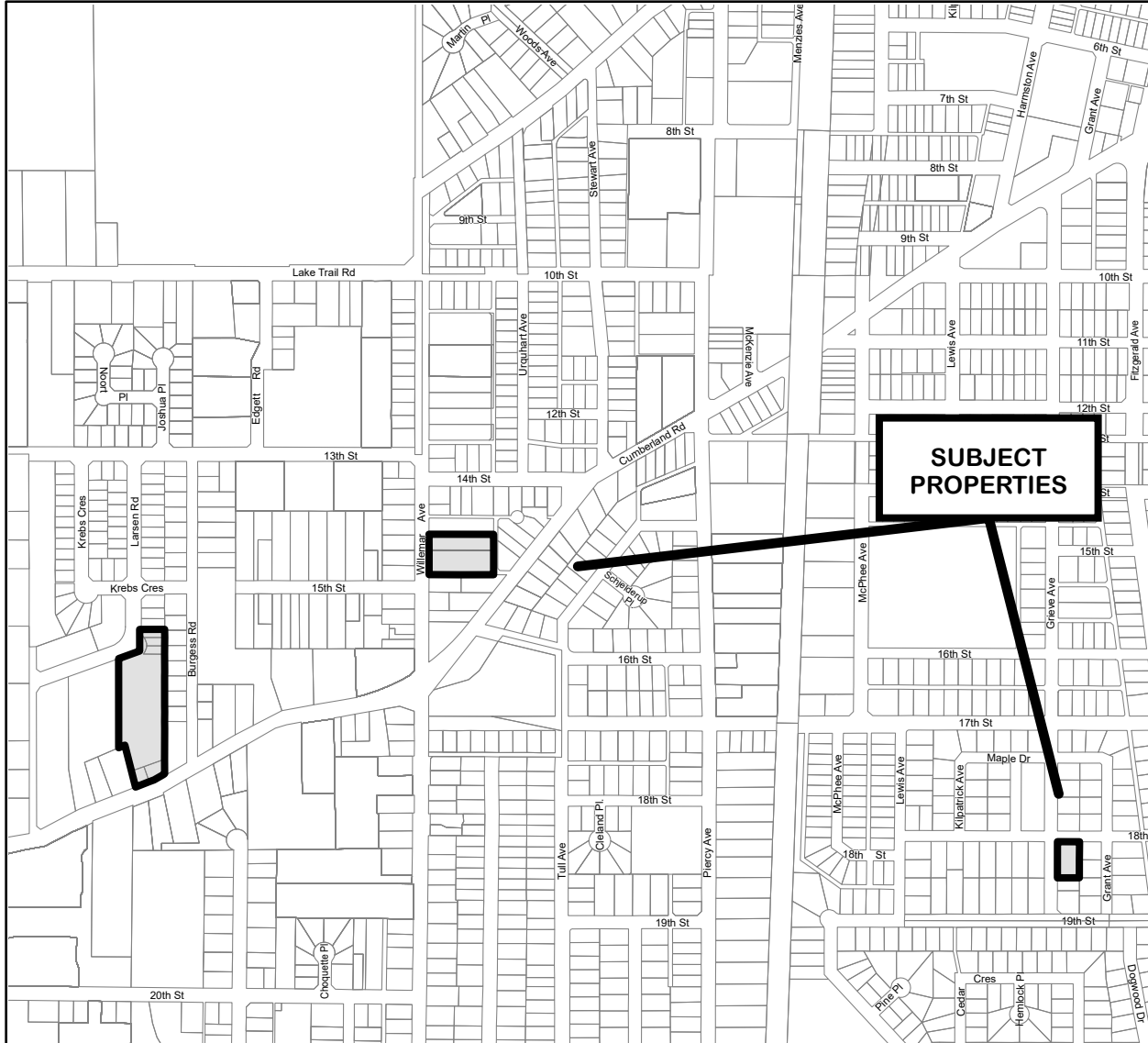

Zoning Amendment (SSMUH) Bylaw Number 3135
Schedule B₅ Residential One E(R-1E) to Residential Small-Scale Multi-Unit Housing (R-SSMUH). Subject Properties: 4

Legal Description	Address	PID
THAT PART OF LOT 9 OF DISTRICT LOT 104, COMOX DISTRICT, PLAN 2317 SHOWN OUTLINED IN RED ON PLAN 627R	1550 Willemar Avenue	003-563-782
THAT PART OF LOT 8, DISTRICT LOT 104, COMOX DISTRICT, PLAN 2317, LYING TO THE SOUTH EAST OF A LINE BISECTING THE NORTH EASTERLY AND SOUTH WESTERLY BOUNDARIES OF SAID LOT	1540 Willemar Avenue	006-437-214
LOT 4, SECTION 68, COMOX DISTRICT, PLAN 15115	1814 Grieve Avenue	004-192-150
LOT 1, DISTRICT LOT 96, COMOX DISTRICT, PLAN 32210	1915 Cumberland Road	000-715-891

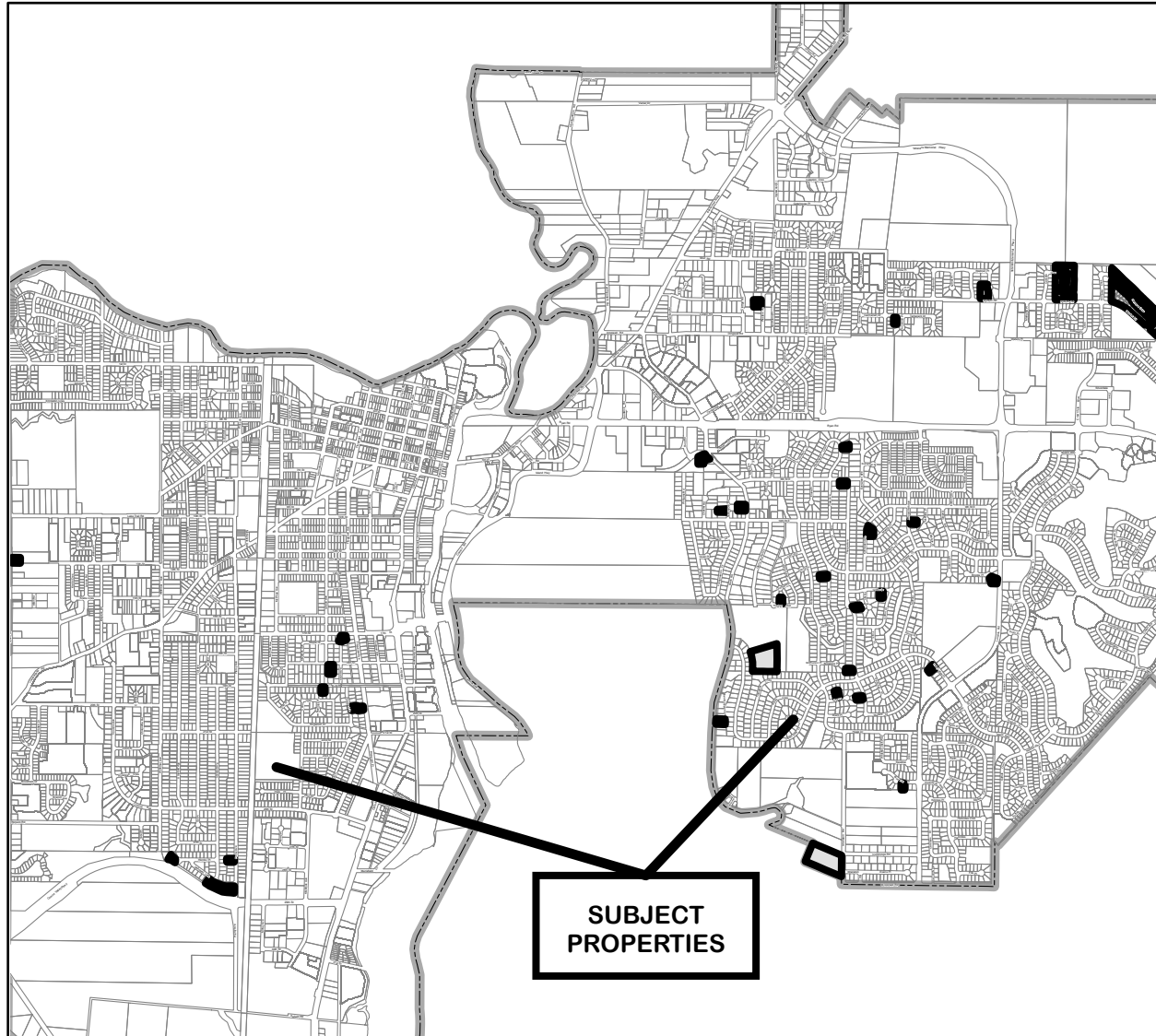

*Zoning Amendment (SSMUH) Bylaw Number 3135
 Schedule B₆ Residential One S(R-1S) to Residential Small-Scale Multi-Unit Housing
 (R-SSMUH). Subject Properties: 93*

LegalDescription	Address	PID
LOT 15 DISTRICT LOT 231 COMOX DISTRICT PLAN VIP81438	1235 Hornby Place	026-760-622
LOT 1 DISTRICT LOT 231 COMOX DISTRICT PLAN VIP85481	1056 Galloway Crescent	027-607-011
LOT 2 DISTRICT LOT 231 COMOX DISTRICT PLAN VIP85481	1048 Galloway Crescent	027-607-020
LOT 3 DISTRICT LOT 231 COMOX DISTRICT PLAN VIP85481	1040 Galloway Crescent	027-607-038
LOT 4 DISTRICT LOT 231 COMOX DISTRICT PLAN VIP85481	1032 Galloway Crescent	027-607-046
LOT 5 DISTRICT LOT 231 COMOX DISTRICT PLAN VIP85481	1024 Galloway Crescent	027-607-054
LOT 6 DISTRICT LOT 231 COMOX DISTRICT PLAN VIP85481	1016 Galloway Crescent	027-607-062
LOT 7 DISTRICT LOT 231 COMOX DISTRICT PLAN VIP85481	1008 Galloway Crescent	027-607-071
LOT 3 DISTRICT LOT 231 COMOX DISTRICT PLAN VIP84277	2803 Piercy Avenue	027-347-966
LOT A, DISTRICT LOT 96, COMOX DISTRICT, PLAN 38889	1300 Arden Road	000-988-685
LOT 13, BLOCK 3, SECTION 68, COMOX DISTRICT, PLAN 16252	610 19th Street	004-045-611
LOT 17, BLOCK 2, SECTION 68, COMOX DISTRICT, PLAN 16252	1911 Dogwood Drive	000-202-789

Cont. on next pg

Legal Description	Address	PID
LOT 6, BLOCK 2, SECTION 68, COMOX DISTRICT, PLAN 16252	1985 Fitzgerald Avenue	004-034-465
LOT 4, SECTION 68, COMOX DISTRICT, PLAN 15115	1814 Grieve Avenue	004-192-150
LOT A, SECTION 68, COMOX DISTRICT, PLAN 17818	540 17th Street	000-584-401
LOT 1 SECTION 6 COMOX DISTRICT PLAN VIP84940	2745 Sheraton Road	027-504-948
LOT 8, SECTION 9, COMOX DISTRICT, PLAN 47868	1976 Snowbird Lane	012-995-878
LOT J DISTRICT LOT 158 COMOX DISTRICT PLAN VIP79430	2129 Blue Jay Place	026-404-176
LOT 1 SECTION 11 COMOX DISTRICT PLAN VIP66069	1717 Glen Urquhart Drive	023-908-912
LOT 3, SECTION 10, COMOX DISTRICT, PLAN VIP56705	1824 Teal Place	018-310-354
LOT 8, DISTRICT LOT 157, COMOX DISTRICT, PLAN VIP54769	1890 Mallard Drive	017-873-711
LOT 7, DISTRICT LOT 157, COMOX DISTRICT, PLAN 48314	1781 Thorpe Avenue	013-643-134
LOT 3 SECTION 12 COMOX DISTRICT PLAN VIP73809	1573 Hurford Avenue	025-424-416
LOT 2, SECTION 15, COMOX DISTRICT, PLAN 34407	965 Nikolaisen Road	000-288-870
LOT 14, DISTRICT LOT 157, COMOX DISTRICT, PLAN VIP54229	2325 Valley View Drive	017-768-098
LOT 15, DISTRICT LOT 157, COMOX DISTRICT, PLAN 46644	1520 Thorpe Avenue	010-857-605
LOT 7, SECTION 47, COMOX DISTRICT, PLAN VIP55917	1397 Sitka Avenue	018-120-369
LOT 3, SECTION 15, COMOX DISTRICT, PLAN 19130	855 Back Road	000-905-666
LOT 2, SECTIONS 14 AND 15, COMOX DISTRICT, PLAN 22261	425 Back Road	000-230-235
LOT 11 DISTRICT LOT 157 COMOX DISTRICT PLAN 49928	1435 Griffin Drive	015-732-649
LOT 45, DISTRICT LOT 159, COMOX DISTRICT, PLAN 31655	1081 Mantle Drive	000-341-177
LOT 46, DISTRICT LOT 159, COMOX DISTRICT, PLAN 31655	1066 Evergreen Avenue	001-146-777
LOT 1, SECTION 15, COMOX DISTRICT, PLAN 22231	1895 6th Street East	003-343-596
LOT 4 DISTRICT LOT 159 COMOX DISTRICT PLAN 50262	1028 Arrowsmith Avenue	015-952-797
LOT F DISTRICT LOT 159 COMOX DISTRICT PLAN VIP65231 EXCEPT THAT PART IN PLAN VIP67336	944 Brooks Place	023-747-811
LOT 11, SECTION 15, COMOX DISTRICT, PLAN 36414	570 Washington Crescent	000-389-161
LOT B SECTION 17 COMOX DISTRICT PLAN VIP78808	4659 Western Road	026-281-236
LOT 11 DISTRICT LOT 236 COMOX DISTRICT PLAN VIP61892	2031 Tamarack Drive	023-222-646
LOT 1 DISTRICT LOT 236 COMOX DISTRICT PLAN VIP76637	2500 Mission Road	025-882-732
LOT G DISTRICT LOT 236 COMOX DISTRICT PLAN VIP78805	2466 Walbran Place	026-281-171
LOT 13 DISTRICT LOT 236 COMOX DISTRICT PLAN EPP17584	2965 Cascara Crescent	028-812-913
LOT 12 DISTRICT LOT 236 COMOX DISTRICT PLAN EPP17584	2967 Cascara Crescent	028-812-905
LOT 14 DISTRICT LOT 236 COMOX DISTRICT PLAN EPP17584	2963 Cascara Crescent	028-812-921
LOT 11 DISTRICT LOT 236 COMOX DISTRICT PLAN EPP17584	2969 Cascara Crescent	028-812-891
LOT 15 DISTRICT LOT 236 COMOX DISTRICT PLAN EPP17584	2961 Cascara Crescent	028-812-930
LOT 10 DISTRICT LOT 236 COMOX DISTRICT PLAN EPP17584	2977 Cascara Crescent	028-812-883
LOT 16 DISTRICT LOT 236 COMOX DISTRICT PLAN EPP17584	2955 Cascara Crescent	028-812-948
LOT 17 DISTRICT LOT 236 COMOX DISTRICT PLAN EPP17584	2947 Cascara Crescent	028-812-956
LOT 9 DISTRICT LOT 236 COMOX DISTRICT PLAN EPP17584	2962 Cascara Crescent	028-812-875
LOT 18 DISTRICT LOT 236 COMOX DISTRICT PLAN EPP17584	2939 Cascara Crescent	028-812-964
LOT 8 DISTRICT LOT 236 COMOX DISTRICT PLAN EPP17584	2954 Cascara Crescent	028-812-867
LOT 7 DISTRICT LOT 236 COMOX DISTRICT PLAN EPP17584	2948 Cascara Crescent	028-812-859
LOT 1 DISTRICT LOT 236 COMOX DISTRICT PLAN EPP17584	2906 Cascara Crescent	028-812-794
LOT 6 DISTRICT LOT 236 COMOX DISTRICT PLAN EPP17584	2942 Cascara Crescent	028-812-841
LOT 2 DISTRICT LOT 236 COMOX DISTRICT PLAN EPP17584	2912 Cascara Crescent	028-812-808
LOT 5 DISTRICT LOT 236 COMOX DISTRICT PLAN EPP17584	2934 Cascara Crescent	028-812-832
LOT 3 DISTRICT LOT 236 COMOX DISTRICT PLAN EPP17584	2920 Cascara Crescent	028-812-816
LOT 4 DISTRICT LOT 236 COMOX DISTRICT PLAN EPP17584	2924 Cascara Crescent	028-812-824
LOT 31 DISTRICT LOT 236 COMOX DISTRICT PLAN EPP102825	3330 Mission Road	031-341-934
LOT 1 DISTRICT LOT 236 COMOX DISTRICT PLAN EPP102825	3148 Mission Road	031-341-632
LOT 32 DISTRICT LOT 236 COMOX DISTRICT PLAN EPP102825	3328 Klanawa Crescent	031-341-942
LOT 2 DISTRICT LOT 236 COMOX DISTRICT PLAN EPP102825	3156 Mission Road	031-341-641
LOT 3 DISTRICT LOT 236 COMOX DISTRICT PLAN EPP102825	1362 Mission Road	031-341-659
LOT 4 DISTRICT LOT 236 COMOX DISTRICT PLAN EPP102825	3168 Mission Road	031-341-667
LOT 33 DISTRICT LOT 236 COMOX DISTRICT PLAN EPP102825	3311 Klanawa Crescent	031-341-951
LOT 34 DISTRICT LOT 236 COMOX DISTRICT PLAN EPP102825	3389 Klanawa Crescent	031-341-969
LOT 30 DISTRICT LOT 236 COMOX DISTRICT PLAN EPP102825	3324 Klanawa Crescent	031-341-926
LOT 35 DISTRICT LOT 236 COMOX DISTRICT PLAN EPP102825	3200 Mission Road	031-341-993
LOT 5 DISTRICT LOT 236 COMOX DISTRICT PLAN EPP102825	3174 Mission Road	031-341-675
LOT 6 DISTRICT LOT 236 COMOX DISTRICT PLAN EPP102825	3231 Klanawa Crescent	031-341-683
LOT 7 DISTRICT LOT 236 COMOX DISTRICT PLAN EPP102825	3225 Klanawa Crescent	031-341-691

Legal Description	Address	PID
LOT 8 DISTRICT LOT 236 COMOX DISTRICT PLAN EPP102825	3221 Klanawa Crescent	031-341-705
LOT 9 DISTRICT LOT 236 COMOX DISTRICT PLAN EPP102825	3217 Klanawa Crescent	031-341-713
LOT 10 DISTRICT LOT 236 COMOX DISTRICT PLAN EPP102825	3215 Klanawa Crescent	031-341-721
LOT 11 DISTRICT LOT 236 COMOX DISTRICT PLAN EPP102825	3205 Klanawa Crescent	031-341-730
LOT 29 DISTRICT LOT 236 COMOX DISTRICT PLAN EPP102825	3316 Klanawa Crescent	031-341-918
LOT 28 DISTRICT LOT 236 COMOX DISTRICT PLAN EPP102825	3312 Klanawa Crescent	031-341-900
LOT 27 DISTRICT LOT 236 COMOX DISTRICT PLAN EPP102825	3308 Klanawa Crescent	031-341-896
LOT 26 DISTRICT LOT 236 COMOX DISTRICT PLAN EPP102825	3304 Klanawa Crescent	031-341-888
LOT 25 DISTRICT LOT 236 COMOX DISTRICT PLAN EPP102825	3282 Klanawa Crescent	031-341-870
LOT 24 DISTRICT LOT 236 COMOX DISTRICT PLAN EPP102825	3258 Klanawa Crescent	031-341-861
LOT 23 DISTRICT LOT 236 COMOX DISTRICT PLAN EPP102825	3248 Klanawa Crescent	031-341-853
LOT 22 DISTRICT LOT 236 COMOX DISTRICT PLAN EPP102825	3244 Klanawa Crescent	031-341-845
LOT 21 DISTRICT LOT 236 COMOX DISTRICT PLAN EPP102825	3240 Klanawa Crescent	031-341-837
LOT 20 DISTRICT LOT 236 COMOX DISTRICT PLAN EPP102825	3236 Klanawa Crescent	031-341-829
LOT 19 DISTRICT LOT 236 COMOX DISTRICT PLAN EPP102825	3232 Klanawa Crescent	031-341-811
LOT 18 DISTRICT LOT 236 COMOX DISTRICT PLAN EPP102825	3228 Klanawa Crescent	031-341-802
LOT 17 DISTRICT LOT 236 COMOX DISTRICT PLAN EPP102825	3224 Klanawa Crescent	031-341-799
LOT 16 DISTRICT LOT 236 COMOX DISTRICT PLAN EPP102825	3220 Klanawa Crescent	031-341-781
LOT 15 DISTRICT LOT 236 COMOX DISTRICT PLAN EPP102825	3216 Klanawa Crescent	031-341-772
LOT 14 DISTRICT LOT 236 COMOX DISTRICT PLAN EPP102825	3212 Klanawa Crescent	031-341-764
LOT 13 DISTRICT LOT 236 COMOX DISTRICT PLAN EPP102825	3208 Klanawa Crescent	031-341-756
LOT 12 DISTRICT LOT 236 COMOX DISTRICT PLAN EPP102825	3202 Klanawa Crescent	031-341-748

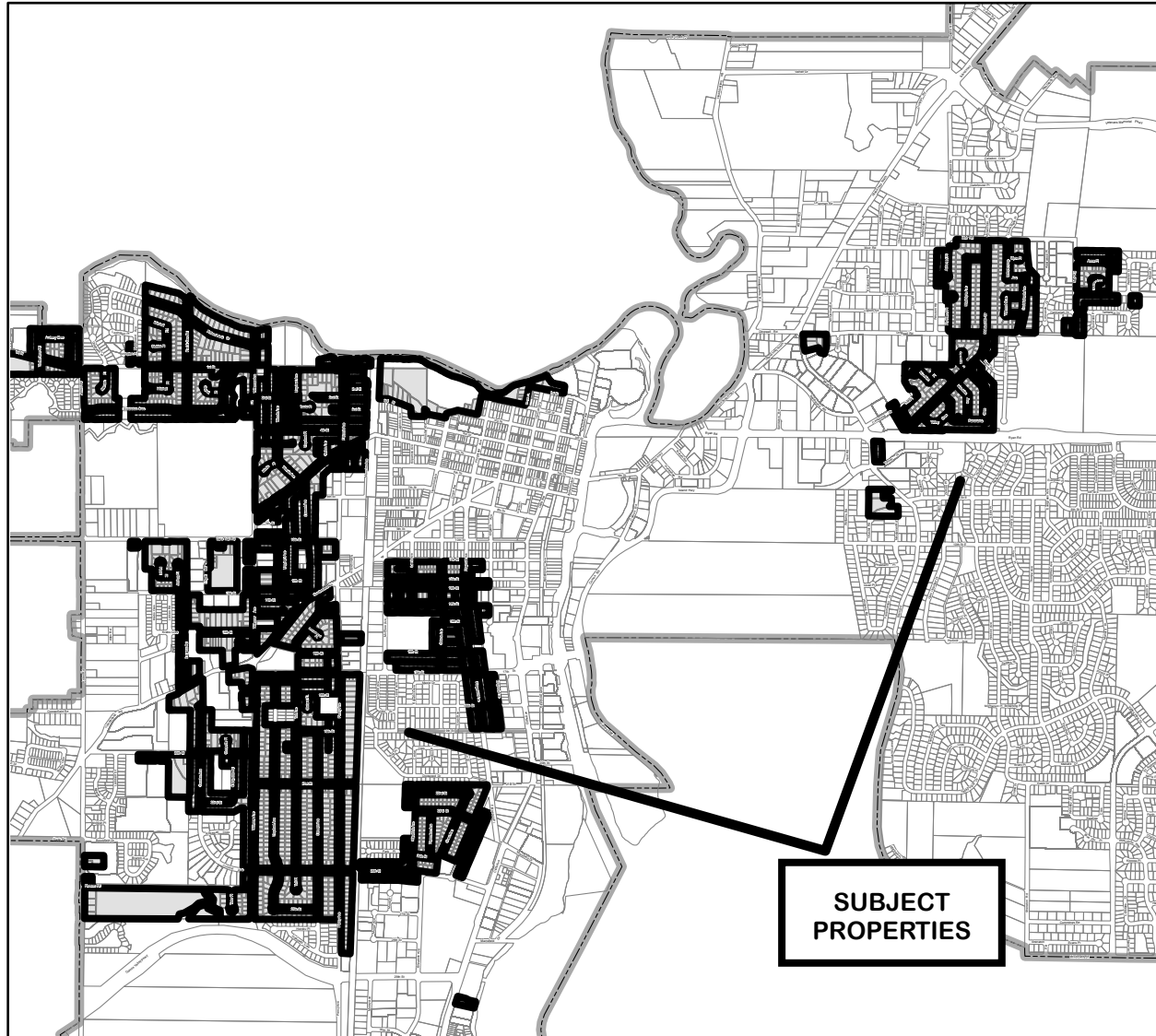

*Zoning Amendment (SSMUH) Bylaw Number 3135
Schedule B7 Residential Two (R-2) to Residential Small-Scale Multi-Unit Housing
(R-SSMUH). Subject Properties: 2,422*

Legal Description	Address	PID
STRATA LOT A DISTRICT LOT 236 COMOX DISTRICT STRATA PLAN VIS3696 TOGETHER WITH AN INTEREST IN THE COMMON PROPERTY IN PROPORTION TO THE UNIT ENTITLEMENT OF THE STRATA LOT AS SHOWN ON FORM 1	2182 Anna Place	023-046-520
LOT 10, DISTRICT LOT 236, COMOX DISTRICT, PLAN VIP59298	2140 Anna Place	018-868-240
LOT 11, DISTRICT LOT 236, COMOX DISTRICT, PLAN VIP59298	2154 Anna Place	018-868-258
STRATA LOT A DISTRICT LOT 236 COMOX DISTRICT STRATA PLAN VIS3695 TOGETHER WITH AN INTEREST IN THE COMMON PROPERTY IN PROPORTION TO THE UNIT ENTITLEMENT OF THE STRATA LOT AS SHOWN ON FORM 1	2168 Anna Place	023-045-141

Cont. on next pg

Legal Description	Address	PID
LOT 3, DISTRICT LOT 231, COMOX DISTRICT, PLAN 37435	2770 Arden Road	001-050-079
LOT 2, DISTRICT LOT 231, COMOX DISTRICT, PLAN 37435	2760 Arden Road	001-050-061
LOT 1, DISTRICT LOT 231, COMOX DISTRICT, PLAN 37435	2730 Arden Road	000-280-411
LOT 1, DISTRICT LOT 231, COMOX DISTRICT, PLAN 35274	2706 Arden Road	000-329-878
LOT A, DISTRICT LOT 230, COMOX DISTRICT, PLAN 23672	2674 Arden Road	003-133-443
LOT 1, DISTRICT LOT 230, COMOX DISTRICT, PLAN 6030, EXCEPT THAT PART IN PLAN 1124R	2626 Arden Road	005-910-081
THAT PART OF LOT 1, DISTRICT LOT 230, COMOX DISTRICT, PLAN 6030, SHOWN OUTLINED IN RED ON PLAN 1124R	2602 Arden Road	005-910-145
STRATA LOT 2 DISTRICT LOT 231 COMOX DISTRICT STRATA PLAN VIS6545 TOGETHER WITH AN INTEREST IN THE COMMON PROPERTY IN PROPORTION TO THE UNIT ENTITLEMENT OF THE STRATA LOT AS SHOWN ON FORM V	2700 Tater Place	027-480-879
LOT 3 DISTRICT LOT 231 COMOX DISTRICT PLAN 7752 EXCEPT THOSE PARTS IN PLANS 35274 AND 37435	2201 Ronson Road	001-800-485
STRATA LOT 1 DISTRICT LOT 231 COMOX DISTRICT STRATA PLAN VIS6422 TOGETHER WITH AN INTEREST IN THE COMMON PROPERTY IN PROPORTION TO THE UNIT ENTITLEMENT OF THE STRATA LOT AS SHOWN ON FORM V	2698 Tater Place	027-290-956
STRATA LOT A DISTRICT LOT 231 COMOX DISTRICT STRATA PLAN VIS6256 TOGETHER WITH AN INTEREST IN THE COMMON PROPERTY IN PROPORTION TO THE UNIT ENTITLEMENT OF THE STRATA LOT AS SHOWN ON FORM V	2691 Tater Place	027-030-458
STRATA LOT 1 DISTRICT LOT 231 COMOX DISTRICT STRATA PLAN VIS6379 TOGETHER WITH AN INTEREST IN THE COMMON PROPERTY IN PROPORTION TO THE UNIT ENTITLEMENT OF THE STRATA LOT AS SHOWN ON FORM V	2687 Tater Place	027-200-019
STRATA LOT 2 DISTRICT LOT 231 COMOX DISTRICT STRATA PLAN VIS6315 TOGETHER WITH AN INTEREST IN THE COMMON PROPERTY IN PROPORTION TO THE UNIT ENTITLEMENT OF THE STRATA LOT AS SHOWN ON FORM V	2727 Willemar Avenue	027-123-553
STRATA LOT 2 DISTRICT LOT 231 COMOX DISTRICT STRATA PLAN VIS6612 TOGETHER WITH AN INTEREST IN THE COMMON PROPERTY IN PROPORTION TO THE UNIT ENTITLEMENT OF THE STRATA LOT AS SHOWN ON FORM V	2694 Tater Place	027-573-371
STRATA LOT 2 DISTRICT LOT 231 COMOX DISTRICT STRATA PLAN VIS6451 TOGETHER WITH AN INTEREST IN THE COMMON PROPERTY IN PROPORTION TO THE UNIT ENTITLEMENT OF THE STRATA LOT AS SHOWN ON FORM V	2683 Tater Place	027-340-651
STRATA LOT 1 DISTRICT LOT 231 COMOX DISTRICT STRATA PLAN VIS6331 TOGETHER WITH AN INTEREST IN THE COMMON PROPERTY IN PROPORTION TO THE UNIT ENTITLEMENT OF THE STRATA LOT AS SHOWN ON FORM V	2717 Willemar Avenue	027-145-964
STRATA LOT 1 DISTRICT LOT 231 COMOX DISTRICT STRATA PLAN VIS6443 TOGETHER WITH AN INTEREST IN THE COMMON PROPERTY IN PROPORTION TO THE UNIT ENTITLEMENT OF THE STRATA LOT AS SHOWN ON FORM V	2690 Tater Place	027-327-744
LOT 18 DISTRICT LOT 231 COMOX DISTRICT PLAN VIP80178	2679 Tater Place	026-531-445

	Address	PID
STRATA LOT 2 DISTRICT LOT 231 COMOX DISTRICT STRATA PLAN VIS6316 TOGETHER WITH AN INTEREST IN THE COMMON PROPERTY IN PROPORTION TO THE UNIT ENTITLEMENT OF THE STRATA LOT AS SHOWN ON FORM V	2707 Willemar Avenue	027-123-570
STRATA LOT 2 DISTRICT LOT 231 COMOX DISTRICT STRATA PLAN VIS6442 TOGETHER WITH AN INTEREST IN THE COMMON PROPERTY IN PROPORTION TO THE UNIT ENTITLEMENT OF THE STRATA LOT AS SHOWN ON FORM V	2686 Tater Place	027-327-710
STRATA LOT B, DISTRICT LOT 231, COMOX DISTRICT, STRATA PLAN VIS2238, TOGETHER WITH AN INTEREST IN THE COMMON PROPERTY IN PROPORTION TO THE UNIT ENTITLEMENT OF THE STRATA LOT AS SHOWN ON FORM 1	2726 Willemar Avenue	017-625-335
STRATA LOT 1 DISTRICT LOT 231 COMOX DISTRICT STRATA PLAN VIS6332 TOGETHER WITH AN INTEREST IN THE COMMON PROPERTY IN PROPORTION TO THE UNIT ENTITLEMENT OF THE STRATA LOT AS SHOWN ON FORM V	2697 Willemar Avenue	027-145-999
STRATA LOT 2 DISTRICT LOT 231 COMOX DISTRICT STRATA PLAN VIS6441 TOGETHER WITH AN INTEREST IN THE COMMON PROPERTY IN PROPORTION TO THE UNIT ENTITLEMENT OF THE STRATA LOT AS SHOWN ON FORM V	2682 Tater Place	027-327-671
STRATA LOT B, DISTRICT LOT 231, COMOX DISTRICT, STRATA PLAN VIS2171, TOGETHER WITH AN INTEREST IN THE COMMON PROPERTY IN PROPORTION TO THE UNIT ENTITLEMENT OF THE STRATA LOT AS SHOWN ON FORM 1	2710 Willemar Avenue	017-501-482
STRATA LOT 1 DISTRICT LOT 231 COMOX DISTRICT STRATA PLAN VIS6317 TOGETHER WITH AN INTEREST IN THE COMMON PROPERTY IN PROPORTION TO THE UNIT ENTITLEMENT OF THE STRATA LOT AS SHOWN ON FORM V	2687 Willemar Avenue	027-123-987
LOT 8 DISTRICT LOT 231 COMOX DISTRICT PLAN VIP80178 STRATA LOT A, DISTRICT LOT 231, COMOX DISTRICT, STRATA PLAN VIS2204, TOGETHER WITH AN INTEREST IN THE COMMON PROPERTY IN PROPORTION TO THE UNIT ENTITLEMENT OF THE STRATA LOT AS SHOWN ON FORM 1	2678 Tater Place	026-531-348
	2698 Willemar Avenue	017-531-268
LOT 11, DISTRICT LOT 231, COMOX DISTRICT, PLAN 29854 STRATA LOT 2 DISTRICT LOT 231 COMOX DISTRICT STRATA PLAN VIS6440 TOGETHER WITH AN INTEREST IN THE COMMON PROPERTY IN PROPORTION TO THE UNIT ENTITLEMENT OF THE STRATA LOT AS SHOWN ON FORM V	2715 Urquhart Avenue	001-336-673
	2668 Tater Place	027-345-700
LOT 12, DISTRICT LOT 231, COMOX DISTRICT, PLAN 29854 STRATA LOT 2 DISTRICT LOT 231 COMOX DISTRICT STRATA PLAN VIS6318 TOGETHER WITH AN INTEREST IN THE COMMON PROPERTY IN PROPORTION TO THE UNIT ENTITLEMENT OF THE STRATA LOT AS SHOWN ON FORM V	2705 Urquhart Avenue	001-336-681
	2662 Tater Place	027-124-487
LOT 7, DISTRICT LOT 231, COMOX DISTRICT, PLAN 29854	2688 Willemar Avenue	001-336-657
LOT 80, DISTRICT LOT 231, COMOX DISTRICT, PLAN 29854	1190 27th Street	001-337-157
LOT 13, DISTRICT LOT 231, COMOX DISTRICT, PLAN 29854	2685 Urquhart Avenue	000-839-671

Legal Description	Address	PID
LOT 79 DISTRICT LOT 231 COMOX DISTRICT PLAN 29854	1170 27th Street	001-337-149
LOT 6, DISTRICT LOT 231, COMOX DISTRICT, PLAN 29854	2676 Willemar Avenue	001-336-649
LOT 14, DISTRICT LOT 231, COMOX DISTRICT, PLAN 29854	2681 Urquhart Avenue	000-179-841
LOT 78, DISTRICT LOT 231, COMOX DISTRICT, PLAN 29854	1150 27th Street	001-337-131
LOT 5, DISTRICT LOT 231, COMOX DISTRICT, PLAN 29854	2666 Willemar Avenue	001-336-631
STRATA LOT B, DISTRICT LOT 230, COMOX DISTRICT, STRATA PLAN VIS2052 TOGETHER WITH AN INTEREST IN THE COMMON PROPERTY IN PROPORTION TO THE UNIT ENTITLEMENT OF THE STRATA LOT AS SHOWN ON FORM 1	2627 Willemar Avenue	016-971-647
LOT 77, DISTRICT LOT 231, COMOX DISTRICT, PLAN 29854	1120 27th Street	001-337-122
LOT 15, DISTRICT LOT 231, COMOX DISTRICT, PLAN 29854	2669 Urquhart Avenue	001-336-690
LOT 17, DISTRICT LOT 230, COMOX DISTRICT, PLAN 30781	2613 Willemar Avenue	001-217-569
LOT 4 DISTRICT LOT 231 COMOX DISTRICT PLAN 29854	2646 Willemar Avenue	001-336-622
LOT 26, DISTRICT LOT 231, COMOX DISTRICT, PLAN 29854	2690 Urquhart Avenue	001-336-789
LOT 76, DISTRICT LOT 231, COMOX DISTRICT, PLAN 29854	1110 27th Street	001-337-114
LOT 16, DISTRICT LOT 231, COMOX DISTRICT, PLAN 29854	2655 Urquhart Avenue	001-336-703
LOT 27, DISTRICT LOT 231, COMOX DISTRICT, PLAN 29854	1165 27th Street	000-078-387
LOT 16, DISTRICT LOT 230, COMOX DISTRICT, PLAN 30781	2601 Willemar Avenue	001-217-551
LOT 3, DISTRICT LOT 231, COMOX DISTRICT, PLAN 29854	2630 Willemar Avenue	001-336-614
LOT 75, DISTRICT LOT 231, COMOX DISTRICT, PLAN 29854	1090 27th Street	001-337-106
STRATA LOT B SECTION 67 COMOX DISTRICT STRATA PLAN VIS6975 TOGETHER WITH AN INTEREST IN THE COMMON PROPERTY IN PROPORTION TO THE UNIT ENTITLEMENT OF THE STRATA LOT AS SHOWN ON FORM V	2870 Piercy Avenue	028-238-052
LOT 28, DISTRICT LOT 231, COMOX DISTRICT, PLAN 29854	1135 27th Street	000-036-536
LOT 17, DISTRICT LOT 231, COMOX DISTRICT, PLAN 29854	2635 Urquhart Avenue	001-336-711
LOT 25 DISTRICT LOT 231 COMOX DISTRICT PLAN 29854	2670 Urquhart Avenue	001-336-771
LOT 2, DISTRICT LOT 231, COMOX DISTRICT, PLAN 29854	2618 Willemar Avenue	000-141-241
LOT 74, DISTRICT LOT 231, COMOX DISTRICT, PLAN 29854	1070 27th Street	001-337-092
STRATA LOT A DISTRICT LOT 67 COMOX DISTRICT STRATA PLAN VIS6762 TOGETHER WITH AN INTEREST IN THE COMMON PROPERTY IN PROPORTION TO THE UNIT ENTITLEMENT OF THE STRATA LOT AS SHOWN ON FORM V	2856 Piercy Avenue	027-835-839
LOT 29, DISTRICT LOT 231, COMOX DISTRICT, PLAN 29854	1115 27th Street	001-336-797
STRATA LOT 2 DISTRICT LOT 230 COMOX DISTRICT STRATA PLAN VIS5825 TOGETHER WITH AN INTEREST IN THE COMMON PROPERTY IN PROPORTION TO THE UNIT ENTITLEMENT OF THE STRATA LOT AS SHOWN ON FORM V	2491 Willemar Avenue	026-351-501
LOT 24, DISTRICT LOT 231, COMOX DISTRICT, PLAN 29854	2640 Urquhart Avenue	001-336-762
LOT 73, DISTRICT LOT 231, COMOX DISTRICT, PLAN 29854	1050 27th Street	000-644-820
LOT 1, DISTRICT LOT 231, COMOX DISTRICT, PLAN 29854	2608 Willemar Avenue	001-336-592
LOT 30, DISTRICT LOT 231, COMOX DISTRICT, PLAN 29854	1095 27th Street	000-110-108

Legal Description	Address	PID
STRATA LOT A SECTION 67 COMOX DISTRICT STRATA PLAN VIS6717 TOGETHER WITH AN INTEREST IN THE COMMON PROPERTY IN PROPORTION TO THE UNIT ENTITLEMENT OF THE STRATA LOT AS SHOWN ON FORM V	2844 Piercy Avenue	027-735-834
LOT 14, DISTRICT LOT 230, COMOX DISTRICT, PLAN 30781	2449 Willemar Avenue	000-324-833
LOT 72, DISTRICT LOT 231, COMOX DISTRICT, PLAN 29854	1010 27th Street	001-337-084
LOT 18, DISTRICT LOT 231, COMOX DISTRICT, PLAN 29854	1280 26th Street	000-419-397
LOT 31, DISTRICT LOT 231, COMOX DISTRICT, PLAN 29854	1065 27th Street	000-143-961
LOT 23, DISTRICT LOT 231, COMOX DISTRICT, PLAN 29854	2632 Urquhart Avenue	001-336-754
LOT 4 SECTION 67 COMOX DISTRICT PLAN VIP85572	2832 Piercy Avenue	027-618-340
LOT 19, DISTRICT LOT 231, COMOX DISTRICT, PLAN 29854	2625 Urquhart Avenue	000-092-240
LOT 43, DISTRICT LOT 231, COMOX DISTRICT, PLAN 29854	2665 Tull Place	001-307-410
STRATA LOT A, DISTRICT LOT 230, COMOX DISTRICT, STRATA PLAN VIS2434 TOGETHER WITH AN INTEREST IN THE COMMON PROPERTY IN PROPORTION TO THE UNIT ENTITLEMENT OF THE STRATA LOT AS SHOWN ON FORM 1	2425 Willemar Avenue	017-887-461
LOT 42 DISTRICT LOT 231 COMOX DISTRICT PLAN 29854	2670 Tull Place	001-336-878
LOT 32, DISTRICT LOT 231, COMOX DISTRICT, PLAN 29854	1045 27th Street	001-336-801
STRATA LOT 2, DISTRICT LOT 231, COMOX DISTRICT, STRATA PLAN VIS3394 TOGETHER WITH AN INTEREST IN THE COMMON PROPERTY IN PROPORTION TO THE UNIT ENTITLEMENT OF THE STRATA LOT AS SHOWN ON FORM 1	2730 Stewart Avenue	018-913-202
LOT 44, DISTRICT LOT 231, COMOX DISTRICT, PLAN 29854	2635 Tull Place	000-107-000
LOT 3 SECTION 67 COMOX DISTRICT PLAN VIP85572	2820 Piercy Avenue	027-618-331
STRATA LOT B DISTRICT LOT 104 COMOX DISTRICT STRATA PLAN EPS847 TOGETHER WITH AN INTEREST IN THE COMMON PROPERTY IN PROPORTION TO THE UNIT ENTITLEMENT OF THE STRATA LOT AS SHOWN ON FORM V	2488 Willemar Avenue	028-850-611
LOT 20, DISTRICT LOT 231, COMOX DISTRICT, PLAN 29854	1230 26th Street	001-336-720
STRATA LOT B, DISTRICT LOT 230, COMOX DISTRICT, STRATA PLAN VIS2369 TOGETHER WITH AN INTEREST IN THE COMMON PROPERTY IN PROPORTION TO THE UNIT ENTITLEMENT OF THE STRATA LOT AS SHOWN ON FORM 1	2407 Willemar Avenue	017-811-830
LOT 22, DISTRICT LOT 231, COMOX DISTRICT, PLAN 29854	2628 Urquhart Avenue	001-336-746
LOT 33, DISTRICT LOT 231, COMOX DISTRICT, PLAN 29854	1025 27th Street	001-336-819
LOT 4, DISTRICT LOT 230, COMOX DISTRICT, PLAN 32656	2245 Cousins Avenue	000-172-022
LOT 60, DISTRICT LOT 231, COMOX DISTRICT, PLAN 29854	2710 Stewart Avenue	001-336-991
LOT 2 SECTION 67 COMOX DISTRICT PLAN VIP85572	2806 Piercy Avenue	027-618-323
STRATA LOT A, DISTRICT LOT 230, COMOX DISTRICT, STRATA PLAN VIS2356 TOGETHER WITH AN INTEREST IN THE COMMON PROPERTY IN PROPORTION TO THE UNIT ENTITLEMENT OF THE STRATA LOT AS SHOWN ON FORM 1	2393 Willemar Avenue	017-793-441
LOT A, DISTRICT LOT 104, COMOX DISTRICT, PLAN 30663	1281 26th Street	001-236-172

Legal Description	Address	PID
STRATA LOT A, DISTRICT LOT 231, COMOX DISTRICT, STRATA PLAN 2021, TOGETHER WITH AN INTEREST IN THE COMMON PROPERTY IN PROPORTION TO THE UNIT ENTITLEMENT OF THE STRATA LOT AS SHOWN ON FORM 1	2660 Tull Place	016-688-490
LOT 34, DISTRICT LOT 231, COMOX DISTRICT, PLAN 29854	1005 27th Street	001-130-676
LOT A DISTRICT LOT 104 COMOX DISTRICT PLAN EPP13254	2440 Willemar Avenue	028-679-288
LOT 45, DISTRICT LOT 231, COMOX DISTRICT, PLAN 29854	2625 Tull Place	001-336-886
LOT 62, DISTRICT LOT 231, COMOX DISTRICT, PLAN 29854	2735 Piercy Avenue	000-557-111
LOT 21, DISTRICT LOT 231, COMOX DISTRICT, PLAN 29854	1190 26th Street	001-336-738
LOT B, DISTRICT LOT 104, COMOX DISTRICT, PLAN 30663	1249 26th Street	001-236-181
STRATA LOT 1 DISTRICT LOT 230 COMOX DISTRICT STRATA PLAN VIS3702 TOGETHER WITH AN INTEREST IN THE COMMON PROPERTY IN PROPORTION TO THE UNIT ENTITLEMENT OF THE STRATA LOT AS SHOWN ON FORM 1	2215 Cousins Avenue	023-052-082
LOT 1 SECTION 67 COMOX DISTRICT PLAN VIP85572	2792 Piercy Avenue	027-618-315
LOT 59, DISTRICT LOT 231, COMOX DISTRICT, PLAN 29854	2690 Stewart Avenue	001-336-983
STRATA LOT B DISTRICT LOT 230 COMOX DISTRICT STRATA PLAN VIS3650 TOGETHER WITH AN INTEREST IN THE COMMON PROPERTY IN PROPORTION TO THE UNIT ENTITLEMENT OF THE STRATA LOT AS SHOWN ON FORM 1	2375 Willemar Avenue	023-029-412
LOT 35, DISTRICT LOT 231, COMOX DISTRICT, PLAN 29854	2665 Stewart Avenue	001-336-827
LOT C, DISTRICT LOT 104, COMOX DISTRICT, PLAN 30663	1199 26th Street	000-419-435
LOT A, DISTRICT LOT 104, COMOX DISTRICT, PLAN 19247	2420 Willemar Avenue	003-720-985
LOT 63, DISTRICT LOT 231, COMOX DISTRICT, PLAN 29854	2705 Piercy Avenue	001-337-009
LOT 46, DISTRICT LOT 231, COMOX DISTRICT, PLAN 29854	1150 26th Street	001-336-894
LOT 40, DISTRICT LOT 231, COMOX DISTRICT, PLAN 29854	2640 Tull Place	001-336-851
LOT 1, SECTION 67, COMOX DISTRICT, PLAN VIP58349	2780 Piercy Avenue	018-680-038
LOT 9 DISTRICT LOT 230 COMOX DISTRICT PLAN 30781	2367 Willemar Avenue	001-217-496
STRATA LOT B DISTRICT LOT 230 COMOX DISTRICT STRATA PLAN VIS6222 TOGETHER WITH AN INTEREST IN THE COMMON PROPERTY IN PROPORTION TO THE UNIT ENTITLEMENT OF THE STRATA LOT AS SHOWN ON FORM V	2195 Cousins Avenue	026-988-721
STRATA LOT B, DISTRICT LOT 231, COMOX DISTRICT, STRATA PLAN 1091, TOGETHER WITH AN INTEREST IN THE COMMON PROPERTY IN PROPORTION TO THE UNIT ENTITLEMENT OF THE STRATA LOT AS SHOWN ON FORM 1	2686 Stewart Avenue	000-582-841
LOT 12, DISTRICT LOT 230, COMOX DISTRICT, PLAN 32656	1790 22nd Street	000-029-891
LOT 17, DISTRICT LOT 104, COMOX DISTRICT, PLAN 36067	2477 Urquhart Avenue	000-374-334
LOT 36, DISTRICT LOT 231, COMOX DISTRICT, PLAN 29854	2655 Stewart Avenue	001-336-835
LOT 47, DISTRICT LOT 231, COMOX DISTRICT, PLAN 29854	1130 26th Street	001-336-908
LOT 64, DISTRICT LOT 231, COMOX DISTRICT, PLAN 29854	2695 Piercy Avenue	001-337-017
LOT 1, DISTRICT LOT 104, COMOX DISTRICT, PLAN 18335	2400 Willemar Avenue	003-732-941
LOT A, DISTRICT LOT 230, COMOX DISTRICT, PLAN 23690	2096 20th Street	003-135-241
LOT 39, DISTRICT LOT 231, COMOX DISTRICT, PLAN 29854	2620 Tull Place	000-118-737
LOT B, SECTION 67, COMOX DISTRICT, PLAN 49163	2750 Piercy Avenue	014-857-707

Legal Description	Address	PID
LOT 13, DISTRICT LOT 230, COMOX DISTRICT, PLAN 32656	1660 22nd Street	000-172-138
LOT 8, DISTRICT LOT 230, COMOX DISTRICT, PLAN 30781	2341 Willemar Avenue	001-217-488
LOT 1, DISTRICT LOT 230, COMOX DISTRICT, PLAN 32656	2155 Cousins Avenue	000-172-014
LOT 57, DISTRICT LOT 231, COMOX DISTRICT, PLAN 29854	2678 Stewart Avenue	001-336-975
LOT 16 DISTRICT LOT 104 COMOX DISTRICT PLAN 36067	2439 Urquhart Avenue	000-040-207
LOT 37, DISTRICT LOT 231, COMOX DISTRICT, PLAN 29854	2635 Stewart Avenue	000-118-729
LOT 1, DISTRICT LOT 230, COMOX DISTRICT, PLAN 30563	2048 20th Street	001-242-725
LOT D, DISTRICT LOT 104, COMOX DISTRICT, PLAN 30663	2590 Urquhart Avenue	001-236-202
LOT 14, DISTRICT LOT 230, COMOX DISTRICT, PLAN 32656	1600 22nd Street	000-172-146
LOT 65, DISTRICT LOT 231, COMOX DISTRICT, PLAN 29854	2685 Piercy Avenue	001-337-033
LOT A, DISTRICT LOT 104, COMOX DISTRICT, PLAN 17757	2380 Willemar Avenue	003-809-099
LOT A, SECTION 67, COMOX DISTRICT, PLAN 49163	2730 Piercy Avenue	014-857-685
LOT 7, DISTRICT LOT 230, COMOX DISTRICT, PLAN 30781	2327 Willemar Avenue	001-217-470
LOT 48, DISTRICT LOT 231, COMOX DISTRICT, PLAN 29854	2603 Tull Place	001-336-916
LOT 2, DISTRICT LOT 230, COMOX DISTRICT, PLAN 30563	2030 20th Street	001-242-733
LOT 15, DISTRICT LOT 104, COMOX DISTRICT, PLAN 36067	2419 Urquhart Avenue	000-008-737
LOT 56, DISTRICT LOT 231, COMOX DISTRICT, PLAN 29854	2660 Stewart Avenue	001-336-967
LOT 15, DISTRICT LOT 230, COMOX DISTRICT, PLAN 32656	1540 22nd Street	000-172-154
LOT E, DISTRICT LOT 104, COMOX DISTRICT, PLAN 30663	1147 26th Street	001-236-229
LOT 38, DISTRICT LOT 231, COMOX DISTRICT, PLAN 29854	2625 Stewart Avenue	001-336-843
LOT 18, DISTRICT LOT 104, COMOX DISTRICT, PLAN 36067	2474 Urquhart Avenue	000-374-342
LOT F, DISTRICT LOT 230, COMOX DISTRICT, PLAN 16977	2115 Cousins Avenue	004-113-993
LOT 5 DISTRICT LOT 230 COMOX DISTRICT PLAN 32656	2180 Cousins Avenue	000-172-031
LOT 1, SECTIONS 66 AND 67, COMOX DISTRICT, PLAN 46540	2700 Piercy Avenue	010-664-769
LOT 49, DISTRICT LOT 231, COMOX DISTRICT, PLAN 29854	1070 26th Street	001-336-924
LOT 66, DISTRICT LOT 231, COMOX DISTRICT, PLAN 29854	2675 Piercy Avenue	001-337-041
STRATA LOT 2 DISTRICT LOT 104 COMOX DISTRICT STRATA PLAN 1920 TOGETHER WITH AN INTEREST IN THE COMMON PROPERTY IN PROPORTION TO THE UNIT ENTITLEMENT OF THE STRATA LOT AS SHOWN ON FORM 1	2350 Willemar Avenue	016-117-085
LOT 6, DISTRICT LOT 230, COMOX DISTRICT, PLAN 30781	2309 Willemar Avenue	001-217-461
LOT 16, DISTRICT LOT 230, COMOX DISTRICT, PLAN 32656	1500 22nd Street	000-172-171
LOT F DISTRICT LOT 104 COMOX DISTRICT PLAN 30663	1135 26th Street	001-236-245
LOT 14, DISTRICT LOT 104, COMOX DISTRICT, PLAN 36067	2387 Urquhart Avenue	000-040-193
STRATA LOT B, DISTRICT LOT 231, COMOX DISTRICT, STRATA PLAN 1774 TOGETHER WITH AN INTEREST IN THE COMMON PROPERTY IN PROPORTION TO THE UNIT ENTITLEMENT OF THE STRATA LOT AS SHOWN ON FORM 1	2646 Stewart Avenue	014-563-622
LOT 6, DISTRICT LOT 230, COMOX DISTRICT, PLAN 32656	1653 22nd Street	000-172-057
LOT 50 DISTRICT LOT 231 COMOX DISTRICT PLAN 29854	1050 26th Street	001-336-932
LOT 19, DISTRICT LOT 104, COMOX DISTRICT, PLAN 36067	2452 Urquhart Avenue	000-374-351
STRATA LOT A SECTION 66 COMOX DISTRICT STRATA PLAN VIS5577 TOGETHER WITH AN INTEREST IN THE COMMON PROPERTY IN PROPORTION TO THE UNIT ENTITLEMENT OF THE STRATA LOT AS SHOWN ON FORM V	2692 Piercy Avenue	025-983-709

Legal Description	Address	PID
STRATA LOT A, DISTRICT LOT 230, COMOX DISTRICT, STRATA PLAN VIS2228 TOGETHER WITH AN INTEREST IN THE COMMON PROPERTY IN PROPORTION TO THE UNIT ENTITLEMENT OF THE STRATA LOT AS SHOWN ON FORM 1	1998 20th Street	017-583-993
LOT 5, DISTRICT LOT 230, COMOX DISTRICT, PLAN 30781	2279 Willemar Avenue	001-217-453
LOT 17, DISTRICT LOT 230, COMOX DISTRICT, PLAN 32656	1450 22nd Street	000-172-189
STRATA LOT B, DISTRICT LOT 104, COMOX DISTRICT, STRATA PLAN 1919 TOGETHER WITH AN INTEREST IN THE COMMON PROPERTY IN PROPORTION TO THE UNIT ENTITLEMENT OF THE STRATA LOT AS SHOWN ON FORM 1	2316 Willemar Avenue	016-117-379
LOT 67, DISTRICT LOT 231, COMOX DISTRICT, PLAN 29854	2655 Piercy Avenue	001-337-050
LOT 8, SECTION 67, COMOX DISTRICT, PLAN VIP55151	2940 Cliffe Avenue	017-957-559
LOT G, DISTRICT LOT 230, COMOX DISTRICT, PLAN 16977	2085 Cousins Avenue	004-117-859
LOT 7, DISTRICT LOT 230, COMOX DISTRICT, PLAN 32656	1609 22nd Street	000-172-065
LOT 13, DISTRICT LOT 104, COMOX DISTRICT, PLAN 36067	2369 Urquhart Avenue	000-374-318
LOT 47, DISTRICT LOT 104, COMOX DISTRICT, PLAN 36067	2475 Tull Avenue	000-374-733
LOT 18, DISTRICT LOT 230, COMOX DISTRICT, PLAN 32656	1390 22nd Street	000-172-197
LOT 13, DISTRICT LOT 104, COMOX DISTRICT, PLAN 30294	1083 26th Street	001-281-003
LOT 51, DISTRICT LOT 231, COMOX DISTRICT, PLAN 29854	1028 26th Street	000-008-842
LOT 54, DISTRICT LOT 231, COMOX DISTRICT, PLAN 29854	2630 Stewart Avenue	000-110-914
STRATA LOT B, DISTRICT LOT 230, COMOX DISTRICT, STRATA PLAN VIS2574 TOGETHER WITH AN INTEREST IN THE COMMON PROPERTY IN PROPORTION TO THE UNIT ENTITLEMENT OF THE STRATA LOT AS SHOWN ON FORM 1	1980 20th Street	018-040-225
LOT 9, SECTION 66, COMOX DISTRICT, PLAN 30332	2688 Piercy Avenue	001-261-819
LOT 20, DISTRICT LOT 104, COMOX DISTRICT, PLAN 36067	2426 Urquhart Avenue	000-374-369
LOT 4, DISTRICT LOT 230, COMOX DISTRICT, PLAN 30781	2259 Willemar Avenue	000-019-682
LOT E, DISTRICT LOT 230, COMOX DISTRICT, PLAN 16977	2110 Cousins Avenue	000-554-375
LOT 1, DISTRICT LOT 104, COMOX DISTRICT, PLAN 36067	2300 Willemar Avenue	000-000-612
LOT 8, DISTRICT LOT 230, COMOX DISTRICT, PLAN 32656	1551 22nd Street	000-172-073
LOT 68, DISTRICT LOT 231, COMOX DISTRICT, PLAN 29854	2645 Piercy Avenue	000-206-822
LOT 19, DISTRICT LOT 230, COMOX DISTRICT, PLAN 32656	1300 22nd Street	000-172-219
LOT 12, DISTRICT LOT 104, COMOX DISTRICT, PLAN 36067	2345 Urquhart Avenue	000-374-300
LOT 46, DISTRICT LOT 104, COMOX DISTRICT, PLAN 36067	2449 Tull Avenue	000-374-725
LOT A, DISTRICT LOT 104, COMOX DISTRICT, PLAN 35596	2552 Tull Avenue	000-348-805
LOT 4, DISTRICT LOT 230, COMOX DISTRICT, PLAN 1406, EXCEPT THOSE PARTS IN PLANS 24424 AND 45657	1960 20th Street	007-487-550
LOT H, DISTRICT LOT 230, COMOX DISTRICT, PLAN 16977	2065 Cousins Avenue	004-129-971
LOT 8, SECTION 66, COMOX DISTRICT, PLAN 30332	2680 Piercy Avenue	001-261-801
LOT 53 DISTRICT LOT 231 COMOX DISTRICT PLAN 29854	2620 Stewart Avenue	001-336-959
LOT 3, DISTRICT LOT 230, COMOX DISTRICT, PLAN 30781	2253 Willemar Avenue	001-217-445
LOT 9, DISTRICT LOT 230, COMOX DISTRICT, PLAN 32656	1505 22nd Street	000-172-081
LOT 21, DISTRICT LOT 104, COMOX DISTRICT, PLAN 36067	2400 Urquhart Avenue	000-040-215
LOT 2, DISTRICT LOT 104, COMOX DISTRICT, PLAN 33353	2260 Willemar Avenue	000-134-945

Legal Description	Address	PID
LOT 4, DISTRICT LOT 230, COMOX DISTRICT, PLAN 27451	2090 Cousins Avenue	000-163-961
LOT 69, DISTRICT LOT 231, COMOX DISTRICT, PLAN 29854	2635 Piercy Avenue	001-337-068
LOT 12, DISTRICT LOT 104, COMOX DISTRICT, PLAN 30294	1061 26th Street	001-280-996
LOT 11 DISTRICT LOT 104 COMOX DISTRICT PLAN 36067	2313 Urquhart Avenue	000-374-296
LOT 45, DISTRICT LOT 104, COMOX DISTRICT, PLAN 36067	2415 Tull Avenue	000-374-717
LOT 11, DISTRICT LOT 104, COMOX DISTRICT, PLAN 30294	1035 26th Street	001-280-988
LOT 10 DISTRICT LOT 230 COMOX DISTRICT PLAN 32656	1457 22nd Street	000-172-103
LOT 20 DISTRICT LOT 230 COMOX DISTRICT PLAN 32656	1250 22nd Street	000-172-227
LOT 7, SECTION 66, COMOX DISTRICT, PLAN 30332	2666 Piercy Avenue	001-261-797
LOT 2, DISTRICT LOT 230, COMOX DISTRICT, PLAN 30781	2231 Willemar Avenue	001-217-437
LOT B DISTRICT LOT 104 COMOX DISTRICT PLAN 35596	2494 Tull Avenue	000-348-813
LOT 22, DISTRICT LOT 104, COMOX DISTRICT, PLAN 36067	2378 Urquhart Avenue	000-374-377
LOT 52 DISTRICT LOT 231 COMOX DISTRICT PLAN 29854	1010 26th Street	001-336-941
LOT 1, DISTRICT LOT 104, COMOX DISTRICT, PLAN 33353	2250 Willemar Avenue	000-237-761
LOT I, DISTRICT LOT 230, COMOX DISTRICT, PLAN 16977	2035 Cousins Avenue	004-110-277
LOT 3, DISTRICT LOT 230, COMOX DISTRICT, PLAN 27451	2070 Cousins Avenue	002-104-687
LOT 10, DISTRICT LOT 104, COMOX DISTRICT, PLAN 36067	2287 Urquhart Avenue	000-374-288
LOT 70, DISTRICT LOT 231, COMOX DISTRICT, PLAN 29854	2615 Piercy Avenue	001-337-076
LOT 11, DISTRICT LOT 230, COMOX DISTRICT, PLAN 32656	1401 22nd Street	000-172-111
LOT 1, DISTRICT LOT 230, COMOX DISTRICT, PLAN 45657	1910 20th Street	008-484-317
LOT 44, DISTRICT LOT 104, COMOX DISTRICT, PLAN 36067	2391 Tull Avenue	000-374-709
LOT 1, DISTRICT LOT 104, COMOX DISTRICT, PLAN 34523	2555 Stewart Avenue	000-294-004
LOT 6, SECTION 66, COMOX DISTRICT, PLAN 30332	2652 Piercy Avenue	001-261-789
STRATA LOT 1 DISTRICT LOT 230 COMOX DISTRICT STRATA PLAN VIS5128 TOGETHER WITH AN INTEREST IN THE COMMON PROPERTY IN PROPORTION TO THE UNIT ENTITLEMENT OF THE STRATA LOT AS SHOWN ON FORM V	2215 Willemar Avenue	025-120-603
LOT C, DISTRICT LOT 104, COMOX DISTRICT, PLAN 35596	2444 Tull Avenue	000-091-995
LOT 23, DISTRICT LOT 104, COMOX DISTRICT, PLAN 36067	2352 Urquhart Avenue	000-374-407
LOT 4 DISTRICT LOT 230 COMOX DISTRICT PLAN 36065	2025 Cousins Avenue	000-373-907
LOT 21 DISTRICT LOT 230 COMOX DISTRICT PLAN 32656	2200 Choquette Road	000-172-243
STRATA LOT B, DISTRICT LOT 104, COMOX DISTRICT, STRATA PLAN VIS3059 TOGETHER WITH AN INTEREST IN THE COMMON PROPERTY IN PROPORTION TO THE UNIT ENTITLEMENT OF THE STRATA LOT AS SHOWN ON FORM 1	2259 Urquhart Avenue	018-592-902
LOT 2, DISTRICT LOT 230, COMOX DISTRICT, PLAN 27451	2056 Cousins Avenue	002-104-211
STRATA LOT 2 DISTRICT LOT 231 COMOX DISTRICT STRATA PLAN VIS2662 TOGETHER WITH AN INTEREST IN THE COMMON PROPERTY IN PROPORTION TO THE UNIT ENTITLEMENT OF THE STRATA LOT AS SHOWN ON FORM 1	1000 26th Street	018-174-191
LOT A DISTRICT LOT 104 COMOX DISTRICT PLAN 23316	2240 Willemar Avenue	003-080-013
LOT 43, DISTRICT LOT 104, COMOX DISTRICT, PLAN 36067	2377 Tull Avenue	000-374-458
LOT 10, DISTRICT LOT 104, COMOX DISTRICT, PLAN 30294	1019 26th Street	001-280-970

Legal Description	Address	PID
STRATA LOT B DISTRICT LOT 230 COMOX DISTRICT STRATA PLAN VIS6831 TOGETHER WITH AN INTEREST IN THE COMMON PROPERTY IN PROPORTION TO THE UNIT ENTITLEMENT OF THE STRATA LOT AS SHOWN ON FORM V	2209 Willemar Avenue	027-976-343
LOT 48, DISTRICT LOT 104, COMOX DISTRICT, PLAN 36067	2424 Tull Avenue	000-004-936
LOT 2, DISTRICT LOT 104, COMOX DISTRICT, PLAN 34523	2485 Stewart Avenue	000-294-039
LOT 5, SECTION 66, COMOX DISTRICT, PLAN 30332	2640 Piercy Avenue	001-261-771
LOT A, DISTRICT LOT 230, COMOX DISTRICT, PLAN 24424	1860 20th Street	003-033-767
LOT 3, DISTRICT LOT 230, COMOX DISTRICT, PLAN 36065	2015 Cousins Avenue	000-373-885
STRATA LOT A, DISTRICT LOT 104, COMOX DISTRICT, STRATA PLAN 1133, TOGETHER WITH AN INTEREST IN THE COMMON PROPERTY IN PROPORTION TO THE UNIT ENTITLEMENT OF THE STRATA LOT AS SHOWN ON FORM 1	2328 Urquhart Avenue	000-678-244
STRATA LOT B DISTRICT LOT 104 COMOX DISTRICT STRATA PLAN VIS5576 TOGETHER WITH AN INTEREST IN THE COMMON PROPERTY IN PROPORTION TO THE UNIT ENTITLEMENT OF THE STRATA LOT AS SHOWN ON FORM V	2231 Urquhart Avenue	025-981-196
LOT 22, DISTRICT LOT 230, COMOX DISTRICT, PLAN 32656	2190 Choquette Road	000-105-279
LOT 1, DISTRICT LOT 230, COMOX DISTRICT, PLAN 27451	2040 Cousins Avenue	002-104-164
LOT 42, DISTRICT LOT 104, COMOX DISTRICT, PLAN 36067	2355 Tull Avenue	000-374-695
LOT 22, DISTRICT LOT 104, COMOX DISTRICT, PLAN 34523	2550 Stewart Avenue	000-294-314
LOT 49, DISTRICT LOT 104, COMOX DISTRICT, PLAN 36067	2400 Tull Avenue	000-248-797
LOT 2, DISTRICT LOT 230, COMOX DISTRICT, PLAN 36065	1830 20th Street	000-373-869
STRATA LOT A, DISTRICT LOT 104, COMOX DISTRICT, STRATA PLAN VIS2722 TOGETHER WITH AN INTEREST IN THE COMMON PROPERTY IN PROPORTION TO THE UNIT ENTITLEMENT OF THE STRATA LOT AS SHOWN ON FORM 1	2220 Willemar Avenue	018-236-928
LOT 4, SECTION 66, COMOX DISTRICT, PLAN 30332	2624 Piercy Avenue	001-261-762
LOT 3, DISTRICT LOT 104, COMOX DISTRICT, PLAN 34523	2435 Stewart Avenue	000-294-349
LOT 25, DISTRICT LOT 104, COMOX DISTRICT, PLAN 36067	2300 Urquhart Avenue	000-374-482
LOT 2 DISTRICT LOT 230 COMOX DISTRICT PLAN VIP82641	2205 Willemar Avenue	026-985-675
LOT 1, SECTION 66, COMOX DISTRICT, PLAN 30332	2600 Piercy Avenue	001-261-738
STRATA LOT B DISTRICT LOT 104 COMOX DISTRICT STRATA PLAN VIS5672 TOGETHER WITH AN INTEREST IN THE COMMON PROPERTY IN PROPORTION TO THE UNIT ENTITLEMENT OF THE STRATA LOT AS SHOWN ON FORM V	2215 Urquhart Avenue	026-091-038
LOT 1, DISTRICT LOT 230, COMOX DISTRICT, PLAN 36065	1810 20th Street	000-373-851
LOT 9 DISTRICT LOT 104 COMOX DISTRICT PLAN 30294	1005 26th Street	000-271-560
LOT 41, DISTRICT LOT 104, COMOX DISTRICT, PLAN 36067	2331 Tull Avenue	000-374-415
LOT 50, DISTRICT LOT 104, COMOX DISTRICT, PLAN 36067	2384 Tull Avenue	000-374-741
LOT 8, DISTRICT LOT 104, COMOX DISTRICT, PLAN 30294	1001 26th Street	001-280-953

Legal Description	Address	PID
THAT PART OF LOT A, DISTRICT LOT 230, COMOX DISTRICT, PLAN 16977, LYING SOUTHEAST OF A BOUNDARY DRAWN PARALLEL TO AND PERPENDICULARLY DISTANT 70 FEET NORTH WESTERLY FROM THE SOUTH EASTERLY BOUNDARY OF SAID LOT A	2020 Cousins Avenue	004-468-333
LOT 4, DISTRICT LOT 104, COMOX DISTRICT, PLAN 34523	2415 Stewart Avenue	000-294-063
STRATA LOT A, DISTRICT LOT 104, COMOX DISTRICT, STRATA PLAN VIS3011 TOGETHER WITH AN INTEREST IN THE COMMON PROPERTY IN PROPORTION TO THE UNIT ENTITLEMENT OF THE STRATA LOT AS SHOWN ON FORM 1	2180 Willemar Avenue	018-562-027
STRATA LOT A, DISTRICT LOT 104, COMOX DISTRICT, STRATA PLAN VIS2334 TOGETHER WITH AN INTEREST IN THE COMMON PROPERTY IN PROPORTION TO THE UNIT ENTITLEMENT OF THE STRATA LOT AS SHOWN ON FORM 1	2276 Urquhart Avenue	017-775-400
LOT 2, SECTION 66, COMOX DISTRICT, PLAN 30332	956 26th Street	001-261-746
LOT 6, DISTRICT LOT 230, COMOX DISTRICT, PLAN 13506	2110 Choquette Road	004-500-962
LOT 21 DISTRICT LOT 104 COMOX DISTRICT PLAN 34523	2490 Stewart Avenue	000-294-306
LOT 1, DISTRICT LOT 230, COMOX DISTRICT, PLAN 27551	2155 Willemar Avenue	002-113-813
STRATA LOT 1, DISTRICT LOT 104, COMOX DISTRICT, STRATA PLAN VIS2438 TOGETHER WITH AN INTEREST IN THE COMMON PROPERTY IN PROPORTION TO THE UNIT ENTITLEMENT OF THE STRATA LOT AS SHOWN ON FORM 1	2193 Urquhart Avenue	017-892-279
LOT 51, DISTRICT LOT 104, COMOX DISTRICT, PLAN 36067	2368 Tull Avenue	000-374-750
LOT 40, DISTRICT LOT 104, COMOX DISTRICT, PLAN 36067	2315 Tull Avenue	000-374-687
STRATA LOT B, SECTION 66, COMOX DISTRICT, STRATA PLAN 1888 TOGETHER WITH AN INTEREST IN THE COMMON PROPERTY IN PROPORTION TO THE UNIT ENTITLEMENT OF THE STRATA LOT AS SHOWN ON FORM 1	920 26th Street	015-872-939
STRATA LOT A DISTRICT LOT 230 COMOX DISTRICT STRATA PLAN VIS4256 TOGETHER WITH AN INTEREST IN THE COMMON PROPERTY IN PROPORTION TO THE UNIT ENTITLEMENT OF THE STRATA LOT AS SHOWN ON FORM 1	2010 Cousins Avenue	023-719-681
LOT 7, DISTRICT LOT 104, COMOX DISTRICT, PLAN 30294	2551 Piercy Avenue	001-280-945
LOT 5, DISTRICT LOT 104, COMOX DISTRICT, PLAN 34523	2365 Stewart Avenue	000-294-080
STRATA LOT A, DISTRICT LOT 104, COMOX DISTRICT, STRATA PLAN VIS2073, TOGETHER WITH AN INTEREST IN THE COMMON PROPERTY IN PROPORTION TO THE UNIT ENTITLEMENT AS SHOWN IN FORM 1	2248 Urquhart Avenue	017-045-916
STRATA LOT B, DISTRICT LOT 104, COMOX DISTRICT, STRATA PLAN 1962, TOGETHER WITH AN INTEREST IN THE COMMON PROPERTY IN PROPORTION TO THE UNIT ENTITLEMENT OF THE STRATA LOT AS SHOWN ON FORM 1	2160 Willemar Avenue	016-296-206
LOT 20, DISTRICT LOT 104, COMOX DISTRICT, PLAN 34523	2440 Stewart Avenue	000-182-184
LOT 5, DISTRICT LOT 230, COMOX DISTRICT, PLAN 13506	2090 Choquette Road	004-500-971
LOT 14, DISTRICT LOT 230, COMOX DISTRICT, PLAN 10793	2135 Willemar Avenue	002-638-096
LOT 52, DISTRICT LOT 104, COMOX DISTRICT, PLAN 36067	2340 Tull Avenue	000-374-768

Legal Description	Address	PID
STRATA LOT 2, DISTRICT LOT 104, COMOX DISTRICT, STRATA PLAN VIS2437 TOGETHER WITH AN INTEREST IN THE COMMON PROPERTY IN PROPORTION TO THE UNIT ENTITLEMENT OF THE STRATA LOT AS SHOWN ON FORM 1	2179 Urquhart Avenue	017-892-228
STRATA LOT B, DISTRICT LOT 104, COMOX DISTRICT, STRATA PLAN 2018, TOGETHER WITH AN INTEREST IN THE COMMON PROPERTY IN PROPORTION TO THE UNIT ENTITLEMENT OF THE STRATA LOT AS SHOWN ON FORM 1	2289 Tull Avenue	016-652-801
LOT 2, DISTRICT LOT 230, COMOX DISTRICT, PLAN 33943 LOT 6, DISTRICT LOT 104, COMOX DISTRICT, PLAN 30294 STRATA LOT A DISTRICT LOT 230 COMOX DISTRICT STRATA PLAN VIS4172 TOGETHER WITH AN INTEREST IN THE COMMON PROPERTY IN PROPORTION TO THE UNIT ENTITLEMENT OF THE STRATA LOT AS SHOWN ON FORM 1	1805 20th Street 2487 Piercy Avenue	000-269-573 001-280-937
LOT 6, DISTRICT LOT 104, COMOX DISTRICT, PLAN 34523	1790 20th Street	023-634-472
LOT 28, DISTRICT LOT 104, COMOX DISTRICT, PLAN 36067 STRATA LOT A, DISTRICT LOT 104, COMOX DISTRICT, STRATA PLAN VIS2402 TOGETHER WITH AN INTEREST IN THE COMMON PROPERTY IN PROPORTION TO THE UNIT ENTITLEMENT OF THE STRATA LOT AS SHOWN ON FORM 1	2345 Stewart Avenue 2222 Urquhart Avenue	000-294-098 000-374-521
LOT 15, SECTION 66, COMOX DISTRICT, PLAN 30322 LOT 19 DISTRICT LOT 104 COMOX DISTRICT PLAN 34523	2150 Willemar Avenue	017-839-441
LOT 13, DISTRICT LOT 230, COMOX DISTRICT, PLAN 10793	2596 Piercy Avenue 2410 Stewart Avenue	001-260-731 000-294-292
LOT 53, DISTRICT LOT 104, COMOX DISTRICT, PLAN 36067 STRATA LOT 1, DISTRICT LOT 104, COMOX DISTRICT, STRATA PLAN VIS2927 TOGETHER WITH AN INTEREST IN THE COMMON PROPERTY IN PROPORTION TO THE UNIT ENTITLEMENT OF THE STRATA LOT AS SHOWN ON FORM 1	2105 Willemar Avenue 2322 Tull Avenue	005-170-648 000-374-776
LOT 38 DISTRICT LOT 104 COMOX DISTRICT PLAN 36067 LOT 4 DISTRICT LOT 230 COMOX DISTRICT PLAN 13506 LOT 5, DISTRICT LOT 104, COMOX DISTRICT, PLAN 30294 LOT 7, DISTRICT LOT 104, COMOX DISTRICT, PLAN 34523 STRATA LOT A, SECTION 66, COMOX DISTRICT, STRATA PLAN 1007, TOGETHER WITH AN INTEREST IN THE COMMON PROPERTY IN PROPORTION TO THE UNIT ENTITLEMENT OF THE STRATA LOT AS SHOWN ON FORM 1	2151 Urquhart Avenue 2265 Tull Avenue	018-464-084 000-374-644
LOT 29, DISTRICT LOT 104, COMOX DISTRICT, PLAN 36067	2070 Choquette Road 2463 Piercy Avenue 2335 Stewart Avenue	004-494-288 001-280-929 000-294-357
LOT A DISTRICT LOT 104 COMOX DISTRICT PLAN VIP59162 LOT 50, SECTION 66, COMOX DISTRICT, PLAN 29276 STRATA LOT A, DISTRICT LOT 230, COMOX DISTRICT, STRATA PLAN VIS2285, TOGETHER WITH AN INTEREST IN THE COMMON PROPERTY IN PROPORTION TO THE UNIT ENTITLEMENT OF THE STRATA LOT AS SHOWN ON FORM 1	949 26th Street	000-856-738
LOT 18, DISTRICT LOT 104, COMOX DISTRICT, PLAN 34523	2200 Urquhart Avenue	000-374-547
LOT 54, DISTRICT LOT 104, COMOX DISTRICT, PLAN 36067	2140 Willemar Avenue 884 26th Street	018-815-537 001-422-766
	1995 Cousins Avenue	017-713-129
	2370 Stewart Avenue	000-294-276
	2308 Tull Avenue	000-374-784

Legal Description	Address	PID
LOT 12, DISTRICT LOT 230, COMOX DISTRICT, PLAN 10793 STRATA LOT A, DISTRICT LOT 104, COMOX DISTRICT, STRATA PLAN VIS2326, TOGETHER WITH AN INTEREST IN THE COMMON PROPERTY IN PROPORTION TO THE UNIT ENTITLEMENT OF THE STRATA LOT AS SHOWN ON FORM 1	2095 Willemar Avenue	005-170-630
	2123 Urquhart Avenue	017-756-065
LOT 37, DISTRICT LOT 104, COMOX DISTRICT, PLAN 36067 STRATA LOT A, SECTION 66, COMOX DISTRICT, STRATA PLAN 1008, TOGETHER WITH AN INTEREST IN THE COMMON PROPERTY IN PROPORTION TO THE UNIT ENTITLEMENT OF THE STRATA LOT AS SHOWN ON FORM 1	2237 Tull Avenue	000-374-636
	915 26th Street	000-856-762
LOT 4, DISTRICT LOT 104, COMOX DISTRICT, PLAN 30294 LOT B, DISTRICT LOT 230, COMOX DISTRICT, PLAN VIP55425	2427 Piercy Avenue	001-280-911
	1795 20th Street	017-997-461
LOT 51, SECTION 66, COMOX DISTRICT, PLAN 29276 LOT 8, DISTRICT LOT 104, COMOX DISTRICT, PLAN 34523 STRATA LOT 2 DISTRICT LOT 230 COMOX DISTRICT STRATA PLAN VIS6425 TOGETHER WITH AN INTEREST IN THE COMMON PROPERTY IN PROPORTION TO THE UNIT ENTITLEMENT OF THE STRATA LOT AS SHOWN ON FORM V	868 26th Street	000-053-899
	2321 Stewart Avenue	000-130-702
LOT A, DISTRICT LOT 104, COMOX DISTRICT, PLAN 30075	2050 Choquette Road	027-289-290
	1298 21st Street	001-302-558
LOT 30, DISTRICT LOT 104, COMOX DISTRICT, PLAN 36067 STRATA LOT B, DISTRICT LOT 230, COMOX DISTRICT, STRATA PLAN VIS2656 TOGETHER WITH AN INTEREST IN THE COMMON PROPERTY IN PROPORTION TO THE UNIT ENTITLEMENT OF THE STRATA LOT AS SHOWN ON FORM 1	2184 Urquhart Avenue	000-374-555
	2023 Choquette Road	018-166-059
LOT 17, DISTRICT LOT 104, COMOX DISTRICT, PLAN 34523	2350 Stewart Avenue	000-294-250
	2278 Tull Avenue	000-374-792
LOT 55, DISTRICT LOT 104, COMOX DISTRICT, PLAN 36067 LOT A, DISTRICT LOT 230, COMOX DISTRICT, PLAN VIP55425	1775 20th Street	017-997-453
	1985 Cousins Avenue	002-696-177
LOT A, DISTRICT LOT 230, COMOX DISTRICT, PLAN 23852	2065 Willemar Avenue	001-122-169
	846 26th Street	001-422-774
LOT 11, DISTRICT LOT 230, COMOX DISTRICT, PLAN 10793 LOT 52, SECTION 66, COMOX DISTRICT, PLAN 29276 STRATA LOT 2 DISTRICT LOT 104 COMOX DISTRICT STRATA PLAN VIS4101 TOGETHER WITH AN INTEREST IN THE COMMON PROPERTY IN PROPORTION TO THE UNIT ENTITLEMENT OF THE STRATA LOT AS SHOWN ON FORM 1	2109 Urquhart Avenue	023-552-221
	2474 Piercy Avenue	000-855-031
STRATA LOT A, SECTION 66, COMOX DISTRICT, STRATA PLAN 995, TOGETHER WITH AN INTEREST IN THE COMMON PROPERTY IN PROPORTION TO THE UNIT ENTITLEMENT OF THE STRATA LOT AS SHOWN ON FORM 1	2375 Piercy Avenue	001-280-899
	2209 Tull Avenue	000-374-628
LOT 3, DISTRICT LOT 104, COMOX DISTRICT, PLAN 30294	1264 21st Street	001-302-566
	2267 Stewart Avenue	000-294-110
LOT 36, DISTRICT LOT 104, COMOX DISTRICT, PLAN 36067 LOT B, DISTRICT LOT 104, COMOX DISTRICT, PLAN 30075 LOT 9, DISTRICT LOT 104, COMOX DISTRICT, PLAN 34523	2166 Urquhart Avenue	000-374-571
	2030 Choquette Road	000-192-881

Legal Description	Address	PID
STRATA LOT A, DISTRICT LOT 104, COMOX DISTRICT, STRATA PLAN VIS2739 TOGETHER WITH AN INTEREST IN THE COMMON PROPERTY IN PROPORTION TO THE UNIT ENTITLEMENT OF THE STRATA LOT AS SHOWN ON FORM 1	2258 Tull Avenue	018-252-443
LOT 53, SECTION 66, COMOX DISTRICT, PLAN 29276	818 26th Street	001-422-782
LOT 10, DISTRICT LOT 230, COMOX DISTRICT, PLAN 10793	2055 Willemar Avenue	001-439-545
LOT C, DISTRICT LOT 104, COMOX DISTRICT, PLAN 30075	1248 21st Street	001-302-574
STRATA LOT B DISTRICT LOT 230 COMOX DISTRICT STRATA PLAN VIS5783 TOGETHER WITH AN INTEREST IN THE COMMON PROPERTY IN PROPORTION TO THE UNIT ENTITLEMENT OF THE STRATA LOT AS SHOWN ON FORM V	1988 Cousins Avenue	026-280-698
LOT 16, DISTRICT LOT 104, COMOX DISTRICT, PLAN 34523	2330 Stewart Avenue	000-294-241
STRATA LOT B, SECTION 66, COMOX DISTRICT, STRATA PLAN VIS2161, TOGETHER WITH AN INTEREST IN THE COMMON PROPERTY IN PROPORTION TO THE UNIT ENTITLEMENT OF THE STRATA LOT AS SHOWN ON FORM 1	899 26th Street	017-471-320
LOT 2, DISTRICT LOT 104, COMOX DISTRICT, PLAN 30294	2353 Piercy Avenue	001-280-881
LOT 13 SECTION 66 COMOX DISTRICT PLAN 30322	2450 Piercy Avenue	001-260-715
LOT 35 DISTRICT LOT 104 COMOX DISTRICT PLAN 36067	2173 Tull Avenue	000-374-610
LOT A, DISTRICT LOT 230, COMOX DISTRICT, PLAN VIP54672	1410 20th Street	017-856-949
LOT B, DISTRICT LOT 230, COMOX DISTRICT, PLAN 23852	1935 Cousins Avenue	000-081-337
LOT 10, DISTRICT LOT 104, COMOX DISTRICT, PLAN 34523	2253 Stewart Avenue	000-294-136
LOT 54, SECTION 66, COMOX DISTRICT, PLAN 29276	796 26th Street	000-995-592
LOT 32, DISTRICT LOT 104, COMOX DISTRICT, PLAN 36067	2128 Urquhart Avenue	000-374-580
STRATA LOT B DISTRICT LOT 104 COMOX DISTRICT STRATA PLAN VIS4166 TOGETHER WITH AN INTEREST IN THE COMMON PROPERTY IN PROPORTION TO THE UNIT ENTITLEMENT OF THE STRATA LOT AS SHOWN ON FORM 1	2226 Tull Avenue	023-627-077
STRATA LOT 2 DISTRICT LOT 230 COMOX DISTRICT STRATA PLAN VIS6985 TOGETHER WITH AN INTEREST IN THE COMMON PROPERTY IN PROPORTION TO THE UNIT ENTITLEMENT OF THE STRATA LOT AS SHOWN ON FORM V	2016 Choquette Road	028-274-253
STRATA LOT B DISTRICT LOT 230 COMOX DISTRICT STRATA PLAN VIS4264 TOGETHER WITH AN INTEREST IN THE COMMON PROPERTY IN PROPORTION TO THE UNIT ENTITLEMENT OF THE STRATA LOT AS SHOWN ON FORM 1	1515 20th Street	023-726-644
LOT 49, SECTION 66, COMOX DISTRICT, PLAN 29276	877 26th Street	001-422-758
STRATA LOT 1 DISTRICT LOT 104 COMOX DISTRICT STRATA PLAN VIS5860 TOGETHER WITH AN INTEREST IN THE COMMON PROPERTY IN PROPORTION TO THE UNIT ENTITLEMENT OF THE STRATA LOT AS SHOWN ON FORM V	2105 Urquhart Avenue	026-426-765
LOT 9, DISTRICT LOT 230, COMOX DISTRICT, PLAN 10793	2045 Willemar Avenue	005-170-621
LOT 15 DISTRICT LOT 104 COMOX DISTRICT PLAN 34523	2310 Stewart Avenue	000-294-225
LOT 1, DISTRICT LOT 104, COMOX DISTRICT, PLAN 30294	2331 Piercy Avenue	001-280-872
LOT 12, SECTION 66, COMOX DISTRICT, PLAN 30322	2400 Piercy Avenue	000-351-857
LOT 55, SECTION 66, COMOX DISTRICT, PLAN 29276	788 26th Street	001-422-791
LOT 34, DISTRICT LOT 104, COMOX DISTRICT, PLAN 36067	2151 Tull Avenue	000-374-601

Legal Description	Address	PID
LOT A, DISTRICT LOT 104, COMOX DISTRICT, PLAN 14888	2070 Willemar Avenue	004-313-445
LOT 11, DISTRICT LOT 104, COMOX DISTRICT, PLAN 34523	2245 Stewart Avenue	000-110-817
LOT 48, SECTION 66, COMOX DISTRICT, PLAN 29276	861 26th Street	001-422-740
STRATA LOT 2, DISTRICT LOT 104, COMOX DISTRICT, STRATA PLAN VIS2852 TOGETHER WITH AN INTEREST IN THE COMMON PROPERTY IN PROPORTION TO THE UNIT ENTITLEMENT OF THE STRATA LOT AS SHOWN ON FORM 1	2112 Urquhart Avenue	018-365-035
STRATA LOT 2 DISTRICT LOT 230 COMOX DISTRICT STRATA PLAN VIS3915 TOGETHER WITH AN INTEREST IN THE COMMON PROPERTY IN PROPORTION TO THE UNIT ENTITLEMENT OF THE STRATA LOT AS SHOWN ON FORM 1	1993 Choquette Place	023-338-873
LOT A, DISTRICT LOT 230, COMOX DISTRICT, PLAN 26621	1390 20th Street	002-354-357
LOT 58, DISTRICT LOT 104, COMOX DISTRICT, PLAN 36067	2200 Tull Avenue	000-374-822
LOT C, DISTRICT LOT 230, COMOX DISTRICT, PLAN 23852	1895 Cousins Avenue	003-153-673
LOT 9, DISTRICT LOT 230, COMOX DISTRICT, PLAN 16228	1960 Cousins Avenue	004-031-351
LOT 6, DISTRICT LOT 230, COMOX DISTRICT, PLAN VIP56610	1991 Choquette Place	018-263-003
LOT 56, SECTION 66, COMOX DISTRICT, PLAN 29276	772 26th Street	001-422-804
LOT 8, DISTRICT LOT 230, COMOX DISTRICT, PLAN 10793 THAT PART OF LOT A, DISTRICT LOT 104, COMOX DISTRICT, PLAN 9804 LYING TO THE SOUTH WEST OF A BOUNDARY PARALLEL TO AND PERPENDICULARLY DISTANT 128.5 FEET FROM THE SOUTH WESTERLY BOUNDARY OF SAID LOT A	2035 Willemar Avenue	005-170-613
LOT 14, DISTRICT LOT 104, COMOX DISTRICT, PLAN 34523	2260 Stewart Avenue	000-294-179
LOT 11, SECTION 66, COMOX DISTRICT, PLAN 30322	2380 Piercy Avenue	001-260-693
LOT 47, SECTION 66, COMOX DISTRICT, PLAN 29276	833 26th Street	001-422-731
LOT 33, DISTRICT LOT 104, COMOX DISTRICT, PLAN 36067	2123 Tull Avenue	000-374-598
LOT B, DISTRICT LOT 230, COMOX DISTRICT, PLAN 26621	1360 20th Street	002-354-489
LOT E, DISTRICT LOT 104, COMOX DISTRICT, PLAN 30075	2106 Urquhart Avenue	001-302-591
LOT 7 DISTRICT LOT 104 COMOX DISTRICT PLAN 21483	2325 Piercy Avenue	003-398-561
LOT 59, DISTRICT LOT 104, COMOX DISTRICT, PLAN 36067	2182 Tull Avenue	000-374-849
LOT 8, DISTRICT LOT 104, COMOX DISTRICT, PLAN 21689	2225 Stewart Avenue	000-609-757
LOT 57, SECTION 66, COMOX DISTRICT, PLAN 29276	760 26th Street	001-422-812
LOT B DISTRICT LOT 104 COMOX DISTRICT PLAN 14888 STRATA LOT B SECTION 66 COMOX DISTRICT STRATA PLAN EPS511 TOGETHER WITH AN INTEREST IN THE COMMON PROPERTY IN PROPORTION TO THE UNIT ENTITLEMENT OF THE STRATA LOT AS SHOWN ON FORM V	1241 21st Street	004-314-166
LOT 1, DISTRICT LOT 104, COMOX DISTRICT, PLAN 16661	801 26th Street	028-676-343
LOT D, DISTRICT LOT 230, COMOX DISTRICT, PLAN 23852	2044 Willemar Avenue	004-016-106
LOT 7, DISTRICT LOT 230, COMOX DISTRICT, PLAN 10793	1865 Cousins Avenue	003-153-720
	2025 Willemar Avenue	005-170-605
LOT 13, DISTRICT LOT 104, COMOX DISTRICT, PLAN 34523	2250 Stewart Avenue	000-294-161
LOT 10, SECTION 66, COMOX DISTRICT, PLAN 30322 STRATA LOT A, DISTRICT LOT 104, COMOX DISTRICT, STRATA PLAN VIS2732 TOGETHER WITH AN INTEREST IN THE COMMON PROPERTY IN PROPORTION TO THE UNIT ENTITLEMENT OF THE STRATA LOT AS SHOWN ON FORM 1	2360 Piercy Avenue	001-260-685
	2115 Tull Avenue	018-243-916
LOT F, DISTRICT LOT 104, COMOX DISTRICT, PLAN 30075	1182 21st Street	001-302-604

Legal Description	Address	PID
STRATA LOT A, DISTRICT LOT 104, COMOX DISTRICT, STRATA PLAN 1824, TOGETHER WITH AN INTEREST IN THE COMMON PROPERTY IN PROPORTION TO THE UNIT ENTITLEMENT OF THE STRATA LOT AS SHOWN ON FORM 1	2160 Tull Avenue	015-191-583
LOT F, SECTION 66, COMOX DISTRICT, PLAN 29944	744 26th Street	001-305-387
LOT A, DISTRICT LOT 230, COMOX DISTRICT, PLAN 12188, EXCEPT PART IN PLAN VIP56610	1405 20th Street	000-467-430
THAT PART OF LOT A OF DISTRICT LOT 104 COMOX DISTRICT PLAN 9804 LYING TO THE NORTH EAST OF A BOUNDARY PARALLEL TO AND PERPENDICULARLY DISTANT 128.5 FEET FROM THE SOUTH WESTERLY BOUNDARY OF SAID LOT A EXCEPT THAT PART THEREOF INCLUDED WITHIN THE BOUNDARIES OF PLAN 16661	2051 Urquhart Avenue	002-039-737
LOT 8 DISTRICT LOT 230 COMOX DISTRICT PLAN 16228	1910 Cousins Avenue	004-031-342
STRATA LOT 2 DISTRICT LOT 96 COMOX DISTRICT STRATA PLAN VIS5881 TOGETHER WITH AN INTEREST IN THE COMMON PROPERTY IN PROPORTION TO THE UNIT ENTITLEMENT OF THE STRATA LOT AS SHOWN ON FORM V	1930 Cumberland Road	026-464-039
PARCEL "C" (DD 401114I) OF LOT B, DISTRICT LOT 230, COMOX DISTRICT, PLAN 12188	1655 20th Street	004-982-312
LOT 6, DISTRICT LOT 104, COMOX DISTRICT, PLAN 21483	2281 Piercy Avenue	003-398-773
LOT 45, SECTION 66, COMOX DISTRICT, PLAN 29276	793 26th Street	000-199-214
STRATA LOT A, DISTRICT LOT 230, COMOX DISTRICT, STRATA PLAN VIS2936 TOGETHER WITH AN INTEREST IN THE COMMON PROPERTY IN PROPORTION TO THE UNIT ENTITLEMENT OF THE STRATA LOT AS SHOWN ON FORM 1	1955 Choquette Place	018-479-626
LOT 7, DISTRICT LOT 104, COMOX DISTRICT, PLAN 21689	2215 Stewart Avenue	003-441-300
LOT 6, DISTRICT LOT 104, COMOX DISTRICT, PLAN 16661	2040 Willemar Avenue	004-016-165
STRATA LOT 2 DISTRICT LOT 230 COMOX DISTRICT STRATA PLAN EPS504 TOGETHER WITH AN INTEREST IN THE COMMON PROPERTY IN PROPORTION TO THE UNIT ENTITLEMENT OF THE STRATA LOT AS SHOWN ON FORM V	1300 20th Street	028-767-730
LOT G, DISTRICT LOT 104, COMOX DISTRICT, PLAN 30075	1170 21st Street	001-302-621
LOT 9 SECTION 66 COMOX DISTRICT PLAN 30322	2340 Piercy Avenue	001-260-669
LOT 12, DISTRICT LOT 104, COMOX DISTRICT, PLAN 34523	2240 Stewart Avenue	000-294-144
LOT E, SECTION 66, COMOX DISTRICT, PLAN 29944	730 26th Street	001-305-379
LOT 61, DISTRICT LOT 104, COMOX DISTRICT, PLAN 36067	2138 Tull Avenue	000-374-865
LOT 44 SECTION 66 COMOX DISTRICT PLAN 29276	785 26th Street	000-969-206
LOT 2, DISTRICT LOT 104, COMOX DISTRICT, PLAN 16661	2045 Urquhart Avenue	004-016-122
STRATA LOT B, DISTRICT LOT 230, COMOX DISTRICT, STRATA PLAN VIS2244, TOGETHER WITH AN INTEREST IN THE COMMON PROPERTY IN PROPORTION TO THE UNIT ENTITLEMENT OF THE STRATA LOT AS SHOWN ON FORM 1	1399 20th Street	017-630-347
LOT 6 DISTRICT LOT 104 COMOX DISTRICT PLAN 21689	2145 Stewart Avenue	003-441-296
LOT A, DISTRICT LOT 104, COMOX DISTRICT, PLAN 19761	2020 Willemar Avenue	003-622-665
STRATA LOT A DISTRICT LOT 96 COMOX DISTRICT STRATA PLAN VIS5784 TOGETHER WITH AN INTEREST IN THE COMMON PROPERTY IN PROPORTION TO THE UNIT ENTITLEMENT OF THE STRATA LOT AS SHOWN ON FORM V	1920 Cumberland Road	026-280-710
LOT H, DISTRICT LOT 104, COMOX DISTRICT, PLAN 30075	1150 21st Street	001-302-612
LOT D, SECTION 66, COMOX DISTRICT, PLAN 29944	712 26th Street	001-305-361

Legal Description	Address	PID
LOT 5, DISTRICT LOT 230, COMOX DISTRICT, PLAN 16228	1825 Cousins Avenue	004-031-300
LOT 1, DISTRICT LOT 230, COMOX DISTRICT, PLAN VIP56610	1980 Choquette Place	018-262-953
LOT 5, DISTRICT LOT 104, COMOX DISTRICT, PLAN 21483	2255 Piercy Avenue	003-398-803
LOT 8, SECTION 66, COMOX DISTRICT, PLAN 30322	2320A Piercy Avenue	001-260-642
LOT 43, SECTION 66, COMOX DISTRICT, PLAN 29276	769 26th Street	001-422-715
STRATA LOT A, DISTRICT LOT 230, COMOX DISTRICT, STRATA PLAN VIS2965 TOGETHER WITH AN INTEREST IN THE COMMON PROPERTY IN PROPORTION TO THE UNIT ENTITLEMENT OF THE STRATA LOT AS SHOWN ON FORM 1	1919 Choquette Place	018-521-371
LOT A, DISTRICT LOT 104, COMOX DISTRICT, PLAN 19053	2090 Urquhart Avenue	003-686-698
LOT 4, DISTRICT LOT 104, COMOX DISTRICT, PLAN 21689	2230 Stewart Avenue	000-823-091
LOT 7 DISTRICT LOT 230 COMOX DISTRICT PLAN 16228	1870 Cousins Avenue	000-415-065
STRATA LOT 1, DISTRICT LOT 96, COMOX DISTRICT, STRATA PLAN VIS2736 TOGETHER WITH AN INTEREST IN THE COMMON PROPERTY IN PROPORTION TO THE UNIT ENTITLEMENT OF THE STRATA LOT AS SHOWN ON FORM 1	1809 Cousins Avenue	018-250-564
LOT 5, DISTRICT LOT 104, COMOX DISTRICT, PLAN 16661	2041 Urquhart Avenue	004-016-149
LOT 62, DISTRICT LOT 104, COMOX DISTRICT, PLAN 36067	2118 Tull Avenue	000-374-873
STRATA LOT 1, SECTION 66, COMOX DISTRICT, STRATA PLAN VIS2823 TOGETHER WITH AN INTEREST IN THE COMMON PROPERTY IN PROPORTION TO THE UNIT ENTITLEMENT OF THE STRATA LOT AS SHOWN ON FORM 1	702 26th Street	018-340-822
LOT 42, SECTION 66, COMOX DISTRICT, PLAN 29276	753 26th Street	001-422-707
LOT 5, DISTRICT LOT 104, COMOX DISTRICT, PLAN 21689	2125 Stewart Avenue	003-441-326
LOT B, DISTRICT LOT 104, COMOX DISTRICT, PLAN 19053	1185 21st Street	002-941-767
LOT 7, SECTION 66, COMOX DISTRICT, PLAN 30322	2300 Piercy Avenue	001-260-626
LOT 4, DISTRICT LOT 104, COMOX DISTRICT, PLAN 21483	2235 Piercy Avenue	003-398-820
LOT 1, DISTRICT LOT 104, COMOX DISTRICT, PLAN 21496	2000 Willemar Avenue	003-398-137
PARCEL A (DD E37054) OF LOT 6, DISTRICT LOT 230, COMOX DISTRICT, PLAN 16228	1840 Cousins Avenue	002-821-613
STRATA LOT 1, SECTION 66, COMOX DISTRICT, STRATA PLAN VIS2649 TOGETHER WITH AN INTEREST IN THE COMMON PROPERTY IN PROPORTION TO THE UNIT ENTITLEMENT OF THE STRATA LOT AS SHOWN ON FORM 1	660 26th Street	018-168-906
LOT 3, DISTRICT LOT 104, COMOX DISTRICT, PLAN 21689	2200 Stewart Avenue	000-528-668
LOT B, DISTRICT LOT 104, COMOX DISTRICT, PLAN 19761	2021 Urquhart Avenue	003-622-657
LOT 4, DISTRICT LOT 104, COMOX DISTRICT, PLAN 20977	1140 21st Street	003-487-717
LOT 41, SECTION 66, COMOX DISTRICT, PLAN 29276	737 26th Street	001-422-693
AMENDED LOT 5 (DD 367322-I), DISTRICT LOT 230, COMOX DISTRICT, PLAN 10793	1305 20th Street	005-170-583
STRATA LOT A, DISTRICT LOT 230, COMOX DISTRICT, STRATA PLAN VIS2970 TOGETHER WITH AN INTEREST IN THE COMMON PROPERTY IN PROPORTION TO THE UNIT ENTITLEMENT OF THE STRATA LOT AS SHOWN ON FORM 1	1920 Choquette Place	018-523-331
LOT C DISTRICT LOT 104 COMOX DISTRICT PLAN 19053	1175 21st Street	000-425-826
STRATA LOT B, DISTRICT LOT 230, COMOX DISTRICT, STRATA PLAN VIS2985 TOGETHER WITH AN INTEREST IN THE COMMON PROPERTY IN PROPORTION TO THE UNIT ENTITLEMENT OF THE STRATA LOT AS SHOWN ON FORM 1	1950 Choquette Place	018-538-835
LOT 2, DISTRICT LOT 104, COMOX DISTRICT, PLAN 26702	2044 Urquhart Avenue	002-405-865
LOT 6, SECTION 66, COMOX DISTRICT, PLAN 30322	2288 Piercy Avenue	000-361-976

Legal Description	Address	PID
STRATA LOT 1 SECTION 66 COMOX DISTRICT STRATA PLAN VIS6235 TOGETHER WITH AN INTEREST IN THE COMMON PROPERTY IN PROPORTION TO THE UNIT ENTITLEMENT OF THE STRATA LOT AS SHOWN ON FORM V	630 26th Street	026-998-700
LOT 2, DISTRICT LOT 104, COMOX DISTRICT, PLAN 15592, EXCEPT PARTS IN PLANS 20553, 20977, 36067 AND VIP56986	2115 Stewart Avenue	004-530-241
LOT 3, DISTRICT LOT 96, COMOX DISTRICT, PLAN 27488	1910 Cumberland Road	002-102-986
STRATA LOT 2, OF DISTRICT LOT 96, COMOX DISTRICT, STRATA PLAN VIS 2654 TOGETHER WITH AN INTEREST IN THE COMMON PROPERTY IN PROPORTION TO THE UNIT ENTITLEMENT AS SHOWN ON FORM 1	1805 Cousins Avenue	018-171-354
LOT 3, DISTRICT LOT 104, COMOX DISTRICT, PLAN 20977	1130 21st Street	003-489-647
LOT 40, SECTION 66, COMOX DISTRICT, PLAN 29276	719 26th Street	001-422-685
THAT PART OF LOT 6, DISTRICT LOT 230, COMOX DISTRICT, PLAN 16228, LYING TO THE NORTH WEST OF A BOUNDARY PARALLEL TO AND PERPENDICULARLY DISTANT 64 FEET FROM THE NORTH WESTERLY BOUNDARY OF SAID LOT	1810 Cousins Avenue	004-031-423
LOT 3, DISTRICT LOT 104, COMOX DISTRICT, PLAN 21483	2185 Piercy Avenue	003-398-846
LOT A, DISTRICT LOT 230, COMOX DISTRICT, PLAN VIP52443	1397 20th Street	017-374-073
LOT 2, DISTRICT LOT 104, COMOX DISTRICT, PLAN 21689	2140 Stewart Avenue	003-441-288
LOT D, DISTRICT LOT 104, COMOX DISTRICT, PLAN 19053	1165 21st Street	000-075-931
LOT 39, SECTION 66, COMOX DISTRICT, PLAN 29276	701 26th Street	001-422-677
LOT 2 DISTRICT LOT 104 COMOX DISTRICT PLAN 21496	2011 Urquhart Avenue	001-071-530
LOT 1, DISTRICT LOT 104, COMOX DISTRICT, PLAN 26702	2040 Urquhart Avenue	002-405-784
LOT 4, DISTRICT LOT 104, COMOX DISTRICT, PLAN 5017, EXCEPT PART IN PLAN 21496	1980 Willemar Avenue	000-742-511
LOT 5, SECTION 66, COMOX DISTRICT, PLAN 30322	2260 Piercy Avenue	001-260-618
AMENDED LOT 3 (DD 367321-I), DISTRICT LOT 230, COMOX DISTRICT, PLAN 10793	1955 Willemar Avenue	005-170-559
LOT 2, DISTRICT LOT 104, COMOX DISTRICT, PLAN 20977	1120 21st Street	003-465-853
LOT 2, DISTRICT LOT 230, COMOX DISTRICT, PLAN 40030	1395 20th Street	000-037-869
LOT 3, DISTRICT LOT 104, COMOX DISTRICT, PLAN 26702	2055 Tull Avenue	002-405-911
LOT 1 DISTRICT LOT 104 COMOX DISTRICT PLAN 21689 EXCEPT THAT PART IN PLAN VIP56566	2130 Stewart Avenue	003-441-946
LOT 2, DISTRICT LOT 104, COMOX DISTRICT, PLAN 29568	1966 Willemar Avenue	001-375-695
LOT 12, SECTION 66, COMOX DISTRICT, PLAN 30260	2595 Kilpatrick Avenue	001-278-771
LOT 2, DISTRICT LOT 104, COMOX DISTRICT, PLAN 21483	2155 Piercy Avenue	003-399-044
LOT A DISTRICT LOT 104 COMOX DISTRICT PLAN 25686	2020 Urquhart Avenue	002-644-614
LOT 1, DISTRICT LOT 104, COMOX DISTRICT, PLAN 20977	1110 21st Street	003-496-155
LOT 4, SECTION 66, COMOX DISTRICT, PLAN 30322	2244 Piercy Avenue	001-260-596
LOT 2, DISTRICT LOT 230, COMOX DISTRICT, PLAN 10793 EXCEPT THAT PART IN PLAN 27774	1935 Willemar Avenue	005-170-524
LOT 3, DISTRICT LOT 104, COMOX DISTRICT, PLAN 21496	1981 Urquhart Avenue	003-398-081
LOT 15, DISTRICT LOT 104, COMOX DISTRICT, PLAN 26239	1135 21st Street	002-735-415
LOT 4, DISTRICT LOT 104, COMOX DISTRICT, PLAN 26702	2043 Tull Avenue	002-406-047
LOT 11, SECTION 66, COMOX DISTRICT, PLAN 30260	2555 Kilpatrick Avenue	001-278-762
STRATA LOT B, SECTION 66, COMOX DISTRICT, STRATA PLAN 1733 TOGETHER WITH AN INTEREST IN THE COMMON PROPERTY IN PROPORTION TO THE UNIT ENTITLEMENT OF THE STRATA LOT AS SHOWN ON FORM 1	2598 Kilpatrick Avenue	013-685-732
LOT 1, DISTRICT LOT 104, COMOX DISTRICT, PLAN 29568	1950 Willemar Avenue	001-375-687
LOT 1, DISTRICT LOT 96, COMOX DISTRICT, PLAN VIP52775	1810 Cumberland Road	017-434-084
LOT C, DISTRICT LOT 104, COMOX DISTRICT, PLAN 20553	2120 Stewart Avenue	000-030-716

Legal Description	Address	PID
STRATA LOT 2 DISTRICT LOT 96 COMOX DISTRICT STRATA PLAN VIS2629 TOGETHER WITH AN INTEREST IN THE COMMON PROPERTY IN PROPORTION TO THE UNIT ENTITLEMENT OF THE STRATA LOT AS SHOWN ON FORM 1	1803 Cousins Avenue	018-139-183
LOT 3, SECTION 66, COMOX DISTRICT, PLAN 30322	2210 Piercy Avenue	001-260-588
LOT A, DISTRICT LOT 104, COMOX DISTRICT, PLAN VIP56566	2131 Piercy Avenue	018-256-040
LOT A, DISTRICT LOT 230, COMOX DISTRICT, PLAN 27774	1925 Willemar Avenue	002-189-992
LOT 4, DISTRICT LOT 104, COMOX DISTRICT, PLAN 21496	2000 Urquhart Avenue	001-936-514
LOT 14, DISTRICT LOT 104, COMOX DISTRICT, PLAN 26239	2064 Tull Avenue	002-735-326
LOT B, DISTRICT LOT 104, COMOX DISTRICT, PLAN 25686	2025 Tull Avenue	002-644-622
STRATA LOT B, SECTION 66, COMOX DISTRICT, STRATA PLAN 1757, TOGETHER WITH AN INTEREST IN THE COMMON PROPERTY IN PROPORTION TO THE UNIT ENTITLEMENT OF THE STRATA LOT AS SHOWN ON FORM 1	601 26th Street	014-215-993
LOT 10, SECTION 66, COMOX DISTRICT, PLAN 30260	2515 Kilpatrick Avenue	001-278-754
LOT 1, DISTRICT LOT 104, COMOX DISTRICT, PLAN 39689	2110 Stewart Avenue	000-961-132
LOT C, DISTRICT LOT 104, COMOX DISTRICT, PLAN 21616	1941 Urquhart Avenue	003-424-464
LOT A, DISTRICT LOT 104, COMOX DISTRICT, PLAN 21616	1944 Willemar Avenue	002-487-781
LOT 2, SECTION 66, COMOX DISTRICT, PLAN 30322	2200 Piercy Avenue	001-260-561
LOT 20 DISTRICT LOT 104 COMOX DISTRICT PLAN 20075	1101 21st Street	003-716-261
STRATA LOT A, SECTION 66, COMOX DISTRICT, STRATA PLAN 1763, TOGETHER WITH AN INTEREST IN THE COMMON PROPERTY IN PROPORTION TO THE UNIT ENTITLEMENT OF THE STRATA LOT AS SHOWN ON FORM 1	577 26th Street	014-342-227
LOT 13, DISTRICT LOT 104, COMOX DISTRICT, PLAN 26239	2058 Tull Avenue	000-155-250
LOT A, DISTRICT LOT 96, COMOX DISTRICT, PLAN 17702	1895 Cumberland Road	001-096-192
LOT 2, DISTRICT LOT 104, COMOX DISTRICT, PLAN 39689	1060 21st Street	000-961-141
LOT 1, DISTRICT LOT 104, COMOX DISTRICT, PLAN 26753	1980 Urquhart Avenue	002-413-523
LOT 7, DISTRICT LOT 104, COMOX DISTRICT, PLAN 26753	2011 Tull Avenue	002-414-082
STRATA LOT A, DISTRICT LOT 96, COMOX DISTRICT, STRATA PLAN VIS2187, TOGETHER WITH AN INTEREST IN THE COMMON PROPERTY IN PROPORTION TO THE UNIT ENTITLEMENT OF THE STRATA LOT AS SHOWN ON FORM 1	1806 Cumberland Road	017-517-770
STRATA LOT B, SECTION 66, COMOX DISTRICT, STRATA PLAN 1680, TOGETHER WITH AN INTEREST IN THE COMMON PROPERTY IN PROPORTION TO THE UNIT ENTITLEMENT OF THE STRATA LOT AS SHOWN ON FORM 1	700 25th Street	012-526-495
LOT B, DISTRICT LOT 104, COMOX DISTRICT, PLAN 20553	2121 Piercy Avenue	002-389-487
STRATA LOT A, SECTION 66, COMOX DISTRICT, STRATA PLAN VIS2990, TOGETHER WITH AN INTEREST IN THE COMMON PROPERTY IN PROPORTION TO THE UNIT ENTITLEMENT OF THE STRATA LOT AS SHOWN ON FORM 1	2180 Piercy Avenue	018-531-768
STRATA LOT A, SECTION 66, COMOX DISTRICT, STRATA PLAN 1778 TOGETHER WITH AN INTEREST IN THE COMMON PROPERTY IN PROPORTION TO THE UNIT ENTITLEMENT OF THE STRATA LOT AS SHOWN ON FORM 1	545 26th Street	014-630-222
LOT 2 SECTION 66 COMOX DISTRICT PLAN 46924	660 25th Street	011-469-552
LOT 12, DISTRICT LOT 104, COMOX DISTRICT, PLAN 26239	2046 Tull Avenue	002-734-893

Legal Description	Address	PID
LOT 19, DISTRICT LOT 104, COMOX DISTRICT, PLAN 20075	2075 Stewart Avenue	003-674-894
LOT A, DISTRICT LOT 104, COMOX DISTRICT, PLAN 19626	1936 Willemar Avenue	003-609-201
LOT B, DISTRICT LOT 104, COMOX DISTRICT, PLAN 21616	1931 Urquhart Avenue	003-432-343
LOT 6, DISTRICT LOT 104, COMOX DISTRICT, PLAN 26753	1981 Tull Avenue	002-413-990
LOT 16, DISTRICT LOT 96, COMOX DISTRICT, PLAN 27200	1693 Burgess Road	000-404-756
LOT 2, DISTRICT LOT 104, COMOX DISTRICT, PLAN 26753	1960 Urquhart Avenue	000-132-845
LOT 8, SECTION 66, COMOX DISTRICT, PLAN 30260	2465 Kilpatrick Avenue	000-241-199
LOT 3 SECTION 66 COMOX DISTRICT PLAN 46924	630 25th Street	011-469-561
STRATA LOT A, SECTION 66, COMOX DISTRICT, STRATA PLAN 1779 TOGETHER WITH AN INTEREST IN THE COMMON PROPERTY IN PROPORTION TO THE UNIT ENTITLEMENT OF THE STRATA LOT AS SHOWN ON FORM 1	531 26th Street	014-631-415
THAT PART OF AMENDED LOT 6 (DD 49297-N) OF DISTRICT LOT 96, COMOX DISTRICT, PLAN 2153, SHOWN OUTLINED IN RED ON PLAN 1177R, EXCEPT PART IN PLAN VIP52685	1835 Cumberland Road	002-174-952
LOT A, DISTRICT LOT 104, COMOX DISTRICT, PLAN 20553	2111 Piercy Avenue	002-679-370
LOT 1, SECTION 66, COMOX DISTRICT, PLAN 27552	2130 Piercy Avenue	002-114-194
STRATA LOT A, DISTRICT LOT 96, COMOX DISTRICT, STRATA PLAN VIS2202 TOGETHER WITH AN INTEREST IN THE COMMON PROPERTY IN PROPORTION TO THE UNIT ENTITLEMENT OF THE STRATA LOT AS SHOWN ON FORM 1	1804 Cumberland Road	017-529-247
LOT 11, DISTRICT LOT 104, COMOX DISTRICT, PLAN 26239	2020 Tull Avenue	000-012-009
STRATA LOT 2, SECTION 66, COMOX DISTRICT, STRATA PLAN 1669, TOGETHER WITH AN INTEREST IN THE COMMON PROPERTY IN PROPORTION TO THE UNIT ENTITLEMENT OF THE STRATA LOT AS SHOWN ON FORM 1	600 25th Street	011-961-244
LOT 5, DISTRICT LOT 104, COMOX DISTRICT, PLAN 26753	1961 Tull Avenue	002-413-841
LOT 1, DISTRICT LOT 104, COMOX DISTRICT, PLAN 27693	1919 Urquhart Avenue	002-171-716
LOT 18, DISTRICT LOT 104, COMOX DISTRICT, PLAN 20075	2065 Stewart Avenue	003-664-635
LOT 10, DISTRICT LOT 104, COMOX DISTRICT, PLAN 20075	2090 Stewart Avenue	000-559-555
LOT 7, SECTION 66, COMOX DISTRICT, PLAN 30260	2435 Kilpatrick Avenue	001-278-746
STRATA LOT B DISTRICT LOT 96 COMOX DISTRICT STRATA PLAN VIS5924 TOGETHER WITH AN INTEREST IN THE COMMON PROPERTY IN PROPORTION TO THE UNIT ENTITLEMENT OF THE STRATA LOT AS SHOWN ON FORM V	1677 Burgess Road	026-667-002
LOT 3, DISTRICT LOT 104, COMOX DISTRICT, PLAN 26753	1948 Urquhart Avenue	002-413-612
LOT 5, SECTION 66, COMOX DISTRICT, PLAN 46924	570 25th Street	011-469-595
LOT B, DISTRICT LOT 104, COMOX DISTRICT, PLAN 36538	1920 Willemar Avenue	000-346-357
STRATA LOT 1 SECTION 66 COMOX DISTRICT STRATA PLAN VIS3831 TOGETHER WITH AN INTEREST IN THE COMMON PROPERTY IN PROPORTION TO THE UNIT ENTITLEMENT OF THE STRATA LOT AS SHOWN ON FORM 1	695 25th Street	023-218-428
LOT 10 DISTRICT LOT 104 COMOX DISTRICT PLAN 26239	2008 Tull Avenue	002-734-788
LOT 2, SECTION 66, COMOX DISTRICT, PLAN 27552	2120 Piercy Avenue	002-111-772
STRATA LOT B, DISTRICT LOT 96, COMOX DISTRICT, STRATA PLAN VIS2331 TOGETHER WITH AN INTEREST IN THE COMMON PROPERTY IN PROPORTION TO THE UNIT ENTITLEMENT OF THE STRATA LOT AS SHOWN ON FORM 1	1680 Burgess Road	017-760-623
LOT 2, DISTRICT LOT 104, COMOX DISTRICT, PLAN 27693	1911 Urquhart Avenue	002-171-724

Legal Description	Address	PID
LOT A, SECTION 66, COMOX DISTRICT, PLAN 45247	2399 Kilpatrick Avenue	007-838-531
STRATA LOT B, SECTION 66, COMOX DISTRICT, STRATA PLAN 1664, TOGETHER WITH AN INTEREST IN THE COMMON PROPERTY IN PROPORTION TO THE UNIT ENTITLEMENT OF THE STRATA LOT AS SHOWN ON FORM 1	530 25th Street	011-959-959
LOT 14, DISTRICT LOT 96, COMOX DISTRICT, PLAN 27200	1661 Burgess Road	002-577-763
LOT 17, DISTRICT LOT 104, COMOX DISTRICT, PLAN 20075	2045 Stewart Avenue	003-664-619
LOT 9 DISTRICT LOT 104 COMOX DISTRICT PLAN 20075	2070 Stewart Avenue	003-666-000
LOT 30, SECTION 66, COMOX DISTRICT, PLAN 31499	685 25th Street	001-150-031
LOT 4, DISTRICT LOT 104, COMOX DISTRICT, PLAN 26753	1920 Urquhart Avenue	002-413-736
LOT 1, SECTION 66, COMOX DISTRICT, PLAN 19347	2110 Piercy Avenue	002-739-232
LOT A, DISTRICT LOT 104, COMOX DISTRICT, PLAN 36538	1882 Willemar Avenue	000-411-698
LOT C DISTRICT LOT 104 COMOX DISTRICT PLAN 16986	2095 Piercy Avenue	002-946-785
LOT 9, DISTRICT LOT 104, COMOX DISTRICT, PLAN 26239	1986 Tull Avenue	002-734-656
LOT 14, SECTION 66, COMOX DISTRICT, PLAN 30260	2456 Kilpatrick Avenue	001-278-789
STRATA LOT B DISTRICT LOT 104 COMOX DISTRICT STRATA PLAN VIS5803 TOGETHER WITH AN INTEREST IN THE COMMON PROPERTY IN PROPORTION TO THE UNIT ENTITLEMENT OF THE STRATA LOT AS SHOWN ON FORM V	1905 Urquhart Avenue	026-323-915
STRATA LOT A, DISTRICT LOT 96, COMOX DISTRICT, STRATA PLAN VIS2223 TOGETHER WITH AN INTEREST IN THE COMMON PROPERTY IN PROPORTION TO THE UNIT ENTITLEMENT OF THE STRATA LOT AS SHOWN ON FORM 1	1670 Burgess Road	017-573-475
LOT 29, SECTION 66, COMOX DISTRICT, PLAN 31499	667 25th Street	001-150-022
LOT 13, DISTRICT LOT 96, COMOX DISTRICT, PLAN 27200	1653 Burgess Road	002-577-755
LOT 2, SECTION 66, COMOX DISTRICT, PLAN 19347	912 21st Street	003-713-229
LOT 16, DISTRICT LOT 104, COMOX DISTRICT, PLAN 20075	2015 Stewart Avenue	003-664-597
LOT 8, DISTRICT LOT 104, COMOX DISTRICT, PLAN 20075	2050 Stewart Avenue	003-664-538
LOT 6, DISTRICT LOT 104, COMOX DISTRICT, PLAN 27693	1916 Urquhart Avenue	000-382-582
LOT 3 DISTRICT LOT 104 COMOX DISTRICT PLAN 25329	1868 Willemar Avenue	002-920-140
LOT 18, SECTION 66, COMOX DISTRICT, PLAN 29276	491 26th Street	001-422-499
LOT 8, DISTRICT LOT 104, COMOX DISTRICT, PLAN 26239	1968 Tull Avenue	002-734-532
LOT 15, SECTION 66, COMOX DISTRICT, PLAN 30260	2430 Kilpatrick Avenue	001-278-797
LOT B, DISTRICT LOT 104, COMOX DISTRICT, PLAN 16986	2073 Piercy Avenue	004-136-497
LOT F, DISTRICT LOT 104, COMOX DISTRICT, PLAN 21616	1931 Tull Avenue	003-432-319
LOT "A", DISTRICT LOT 96, COMOX DISTRICT, PLAN 46481 EXCEPT THAT PART IN PLAN VIP59631	1785 Willemar Avenue	010-382-682
LOT 3, SECTION 66, COMOX DISTRICT, PLAN 19347	910 21st Street	003-713-458
LOT 31, SECTION 66, COMOX DISTRICT, PLAN 31499	2449 Harmston Avenue	001-150-049
LOT A DISTRICT LOT 96 COMOX DISTRICT PLAN 12943	1805 Cumberland Road	004-680-391
LOT 12, DISTRICT LOT 96, COMOX DISTRICT, PLAN 27200	1645 Burgess Road	002-577-747
LOT 5, DISTRICT LOT 104, COMOX DISTRICT, PLAN 27693	1910 Urquhart Avenue	002-164-906
LOT 15, DISTRICT LOT 104, COMOX DISTRICT, PLAN 20075	1995 Stewart Avenue	001-182-838
LOT 7, DISTRICT LOT 104, COMOX DISTRICT, PLAN 20075	2030 Stewart Avenue	003-664-511
LOT 7, DISTRICT LOT 104, COMOX DISTRICT, PLAN 26239	1952 Tull Avenue	001-887-246
LOT 2, DISTRICT LOT 104, COMOX DISTRICT, PLAN 25329	1836 Willemar Avenue	002-920-051
LOT 16, SECTION 66, COMOX DISTRICT, PLAN 30260	2410 Kilpatrick Avenue	000-120-961
LOT 17, SECTION 66, COMOX DISTRICT, PLAN 29276	2484 Fitzgerald Avenue	001-422-481
LOT 28, SECTION 66, COMOX DISTRICT, PLAN 31499	597 25th Street	001-150-014
STRATA LOT A DISTRICT LOT 104 COMOX DISTRICT STRATA PLAN EPS6736 TOGETHER WITH AN INTEREST IN THE COMMON PROPERTY IN PROPORTION TO THE UNIT ENTITLEMENT OF THE STRATA LOT AS SHOWN ON FORM V	A - 2051 Piercy Avenue	031-084-826

Legal Description	Address	PID
LOT A, DISTRICT LOT 104, COMOX DISTRICT, PLAN 31276	1907 Tull Avenue	001-162-403
LOT 32, SECTION 66, COMOX DISTRICT, PLAN 31499	2435 Harmston Avenue	001-150-057
LOT 1, SECTION 68, COMOX DISTRICT, PLAN VIP52866	2090 Piercy Avenue	017-455-626
LOT "B", DISTRICT LOT 96, COMOX DISTRICT, PLAN 46481 EXCEPT THAT PART IN PLAN VIP59631	1775 Willemar Avenue	010-382-704
LOT 11, SECTION 66, COMOX DISTRICT, PLAN 31499	529 25th Street	001-149-814
LOT 11, DISTRICT LOT 96, COMOX DISTRICT, PLAN 27200	1639 Burgess Road	002-577-739
LOT 4, DISTRICT LOT 104, COMOX DISTRICT, PLAN 27693	1904 Urquhart Avenue	002-164-817
LOT 6, DISTRICT LOT 104, COMOX DISTRICT, PLAN 26239	1936 Tull Avenue	000-585-050
LOT 17, SECTION 66, COMOX DISTRICT, PLAN 30260	2390 Kilpatrick Avenue	001-278-801
LOT 14, DISTRICT LOT 104, COMOX DISTRICT, PLAN 20075	1975 Stewart Avenue	003-664-571
LOT 10, SECTION 66, COMOX DISTRICT, PLAN 31499	2450 Grant Avenue	001-149-806
LOT 6, DISTRICT LOT 104, COMOX DISTRICT, PLAN 20075	2010 Stewart Avenue	003-665-976
LOT 2, DISTRICT LOT 104, COMOX DISTRICT, PLAN 37460	1903 Tull Avenue	001-051-237
LOT 16, SECTION 66, COMOX DISTRICT, PLAN 29276	2470 Fitzgerald Avenue	000-548-707
LOT 4, DISTRICT LOT 104, COMOX DISTRICT, PLAN 17109	2029 Piercy Avenue	004-127-072
LOT 2, SECTION 68, COMOX DISTRICT, PLAN VIP52866	915 21st Street	017-455-634
LOT 27, SECTION 66, COMOX DISTRICT, PLAN 31499	2454 Harmston Avenue	001-122-142
LOT 33, SECTION 66, COMOX DISTRICT, PLAN 31499	2417 Harmston Avenue	000-526-258
LOT 1, DISTRICT LOT 104, COMOX DISTRICT, PLAN 25329	1820 Willemar Avenue	002-919-958
LOT 19, SECTION 66, COMOX DISTRICT, PLAN 29276	2443 Fitzgerald Avenue	000-102-636
STRATA LOT 2, DISTRICT LOT 96, COMOX DISTRICT, STRATA PLAN VIS2730, TOGETHER WITH AN INTEREST IN THE COMMON PROPERTY IN PROPORTION TO THE UNIT ENTITLEMENT OF THE STRATA LOT AS SHOWN ON FORM 1	1617 Burgess Road	018-235-255
LOT 1, DISTRICT LOT 96, COMOX DISTRICT, PLAN 24962	1757 Willemar Avenue	002-845-687
LOT 5, DISTRICT LOT 104, COMOX DISTRICT, PLAN 26239	1922 Tull Avenue	002-734-486
LOT 18, SECTION 66, COMOX DISTRICT, PLAN 30260	2376 Kilpatrick Avenue	001-278-819
LOT 3, SECTION 68, COMOX DISTRICT, PLAN VIP52866	911 21st Street	017-455-642
LOT 13, DISTRICT LOT 104, COMOX DISTRICT, PLAN 20075	1955 Stewart Avenue	003-666-026
LOT 9, SECTION 66, COMOX DISTRICT, PLAN 31499	2440 Grant Avenue	001-149-792
LOT 5, DISTRICT LOT 104, COMOX DISTRICT, PLAN 20075	1990 Stewart Avenue	000-492-299
STRATA LOT A DISTRICT LOT 104 COMOX DISTRICT STRATA PLAN VIS5599 TOGETHER WITH AN INTEREST IN THE COMMON PROPERTY IN PROPORTION TO THE UNIT ENTITLEMENT OF THE STRATA LOT AS SHOWN ON FORM V	1798 Willemar Avenue	026-014-661
LOT 1, DISTRICT LOT 104, COMOX DISTRICT, PLAN 37460	1899 Tull Avenue	001-051-229
LOT 34, SECTION 66, COMOX DISTRICT, PLAN 31499	2395 Harmston Avenue	000-925-551
LOT 3, DISTRICT LOT 104, COMOX DISTRICT, PLAN 17109	2007 Piercy Avenue	000-269-760
LOT 12, SECTION 66, COMOX DISTRICT, PLAN 31499	2435 Grant Avenue	001-149-822
LOT 15, SECTION 66, COMOX DISTRICT, PLAN 29276	2456 Fitzgerald Avenue	001-422-472
LOT 26, SECTION 66, COMOX DISTRICT, PLAN 31499	2440 Harmston Avenue	001-149-962
LOT 20, SECTION 66, COMOX DISTRICT, PLAN 29276	2435 Fitzgerald Avenue	001-422-502
LOT 4, DISTRICT LOT 104, COMOX DISTRICT, PLAN 26239	1090 19th Street	002-734-401
STRATA LOT 2, SECTION 66, COMOX DISTRICT, STRATA PLAN VIS2608 TOGETHER WITH AN INTEREST IN THE COMMON PROPERTY IN PROPORTION TO THE UNIT ENTITLEMENT OF THE STRATA LOT AS SHOWN ON FORM 1	2350 Kilpatrick Avenue	018-084-541
LOT 4, DISTRICT LOT 104, COMOX DISTRICT, PLAN 20075	1970 Stewart Avenue	000-217-247
LOT 35, SECTION 66, COMOX DISTRICT, PLAN 31499	2379 Harmston Avenue	001-150-073
LOT 8, SECTION 66, COMOX DISTRICT, PLAN 31499	2430 Grant Avenue	000-092-886
LOT 3, DISTRICT LOT 104, COMOX DISTRICT, PLAN VIP57087	1780 Willemar Avenue	018-360-840
THAT PART OF DISTRICT LOT 96, COMOX DISTRICT, SHOWN AS CLOSED ROAD ON PLAN VIP58971	1430 Cumberland Road	018-765-343

Legal Description	Address	PID
STRATA LOT A, DISTRICT LOT 96, COMOX DISTRICT, STRATA PLAN VIS3476 TOGETHER WITH AN INTEREST IN THE COMMON PROPERTY IN PROPORTION TO THE UNIT ENTITLEMENT OF THE STRATA LOT AS SHOWN ON FORM 1	1603 Burgess Road	018-997-899
LOT 12, DISTRICT LOT 104, COMOX DISTRICT, PLAN 20075	1935 Stewart Avenue	001-141-481
LOT 2, DISTRICT LOT 104, COMOX DISTRICT, PLAN 17109	1991 Piercy Avenue	004-131-843
LOT 14, SECTION 66, COMOX DISTRICT, PLAN 29276	2442 Fitzgerald Avenue	001-422-464
LOT 25, SECTION 66, COMOX DISTRICT, PLAN 31499	2428 Harmston Avenue	001-149-954
LOT 13, SECTION 66, COMOX DISTRICT, PLAN 31499	2423 Grant Avenue	001-149-831
LOT 2, SECTION 68, COMOX DISTRICT, PLAN 19219	2060 Piercy Avenue	003-718-867
STRATA LOT 2, DISTRICT LOT 104, COMOX DISTRICT, STRATA PLAN VIS3147 TOGETHER WITH AN INTEREST IN THE COMMON PROPERTY IN PROPORTION TO THE UNIT ENTITLEMENT OF THE STRATA LOT AS SHOWN ON FORM 1	1801 Urquhart Avenue	018-677-908
LOT 20, SECTION 66, COMOX DISTRICT, PLAN 30260	2334 Kilpatrick Avenue	001-278-835
PARCEL A (DD 381540I) OF LOT 8, DISTRICT LOT 104, COMOX DISTRICT, PLAN 5017	1760 Willemar Avenue	000-290-238
LOT 21 SECTION 66 COMOX DISTRICT PLAN 29276	2421 Fitzgerald Avenue	001-422-511
LOT 36, SECTION 66, COMOX DISTRICT, PLAN 31499	2357 Harmston Avenue	001-150-090
AMENDED LOT 1 (DD B33818), DISTRICT LOT 96, COMOX DISTRICT, PLAN 23511	1420 Cumberland Road	003-107-426
LOT 3, DISTRICT LOT 104, COMOX DISTRICT, PLAN 20075	1950 Stewart Avenue	003-664-490
LOT 7, SECTION 66, COMOX DISTRICT, PLAN 31499	2410 Grant Avenue	001-149-784
LOT 1, DISTRICT LOT 104, COMOX DISTRICT, PLAN 17109	1975 Piercy Avenue	004-131-827
LOT 3, DISTRICT LOT 104, COMOX DISTRICT, PLAN 26239	1093 19th Street	002-734-354
LOT 11, DISTRICT LOT 104, COMOX DISTRICT, PLAN 20075	1915 Stewart Avenue	003-664-562
STRATA LOT 2, DISTRICT LOT 104, COMOX DISTRICT, STRATA PLAN VIS3146 TOGETHER WITH AN INTEREST IN THE COMMON PROPERTY IN PROPORTION TO THE UNIT ENTITLEMENT OF THE STRATA LOT AS SHOWN ON FORM 1	1793 Urquhart Avenue	018-678-114
THAT PART OF LOT A, DISTRICT LOT 96, COMOX DISTRICT, PLAN 10964, LYING TO THE SOUTH EAST OF A BOUNDARY PARALLEL TO AND PERPENDICULARLY DISTANT 90 FEET FROM THE SOUTH EASTERLY BOUNDARY OF SAID LOT EXCEPT THAT PART IN PLAN VIP59631	1735 Willemar Avenue	005-172-977
LOT 24, SECTION 66, COMOX DISTRICT, PLAN 31499	2400 Harmston Avenue	001-149-938
LOT 13, SECTION 66, COMOX DISTRICT, PLAN 29276	2428 Fitzgerald Avenue	001-422-456
STRATA LOT B SECTION 66 COMOX DISTRICT STRATA PLAN VIS2037 TOGETHER WITH AN INTEREST IN THE COMMON PROPERTY IN PROPORTION TO THE UNIT ENTITLEMENT OF THE STRATA LOT AS SHOWN ON FORM 1	2407 Grant Avenue	016-860-268
LOT 21, SECTION 66, COMOX DISTRICT, PLAN 30260	2312 Kilpatrick Avenue	001-278-843
LOT 1, DISTRICT LOT 104, COMOX DISTRICT, PLAN 29856	1750 Willemar Avenue	001-337-181
LOT 22, SECTION 66, COMOX DISTRICT, PLAN 29276	2409 Fitzgerald Avenue	001-422-529
LOT 37, SECTION 66, COMOX DISTRICT, PLAN 31499	2339 Harmston Avenue	001-150-103
LOT 8, SECTION 96, COMOX DISTRICT, PLAN 27200	1589 Burgess Road	002-577-330
AMENDED LOT 2 (DD B33819), DISTRICT LOT 96, COMOX DISTRICT, PLAN 23511	1380 Cumberland Road	003-107-434
LOT 1, SECTION 68, COMOX DISTRICT, PLAN 19219	2030 Piercy Avenue	003-718-832
LOT 8, DISTRICT LOT 104, COMOX DISTRICT, PLAN 10461	1965 Piercy Avenue	005-237-645
LOT 2, DISTRICT LOT 104, COMOX DISTRICT, PLAN 26239	1878 Tull Avenue	002-734-206
LOT 6, DISTRICT LOT 104, COMOX DISTRICT, PLAN 31062	1785 Urquhart Avenue	001-183-290
LOT 2, DISTRICT LOT 104, COMOX DISTRICT, PLAN 20075	1930 Stewart Avenue	003-665-968

Legal Description	Address	PID
LOT 6 SECTION 66 COMOX DISTRICT PLAN 31499	2398 Grant Avenue	000-011-975
LOT 23, SECTION 66, COMOX DISTRICT, PLAN 31499	2388 Harmston Avenue	001-149-920
LOT 22, SECTION 66, COMOX DISTRICT, PLAN 30260	680 23rd Street	000-720-321
LOT B, DISTRICT LOT 96, COMOX DISTRICT, PLAN 18204	1725 Willemar Avenue	003-882-772
LOT 12 SECTION 66 COMOX DISTRICT PLAN 29276	2414 Fitzgerald Avenue	001-422-448
LOT 6, SECTION 66, COMOX DISTRICT, PLAN 30260	2285 Kilpatrick Avenue	001-278-738
STRATA LOT A SECTION 66 COMOX DISTRICT STRATA PLAN VIS2159 TOGETHER WITH AN INTEREST IN THE COMMON PROPERTY IN PROPORTION TO THE UNIT ENTITLEMENT OF THE STRATA LOT AS SHOWN ON FORM 1	2395 Grant Avenue	017-460-514
LOT 7, DISTRICT LOT 104, COMOX DISTRICT, PLAN 10461	1951 Piercy Avenue	005-237-637
LOT 2, DISTRICT LOT 104, COMOX DISTRICT, PLAN 50971	1800 Urquhart Avenue	016-364-988
LOT 38, SECTION 66, COMOX DISTRICT, PLAN 31499	2323 Harmston Avenue	000-583-847
LOT 23, SECTION 66, COMOX DISTRICT, PLAN 29276	2393 Fitzgerald Avenue	001-422-537
STRATA LOT A DISTRICT LOT 104 COMOX DISTRICT STRATA PLAN VIS4058 TOGETHER WITH AN INTEREST IN THE COMMON PROPERTY IN PROPORTION TO THE UNIT ENTITLEMENT OF THE STRATA LOT AS SHOWN ON FORM 1	1744 Willemar Avenue	023-505-206
LOT 7, DISTRICT LOT 96, COMOX DISTRICT, PLAN 27200	1571 Burgess Road	002-577-321
LOT 3, DISTRICT LOT 96, COMOX DISTRICT, PLAN 23511	1360 Cumberland Road	003-107-451
LOT 1, DISTRICT LOT 104, COMOX DISTRICT, PLAN 26239	1862 Tull Avenue	002-734-117
LOT 5, DISTRICT LOT 104, COMOX DISTRICT, PLAN 31062	1765 Urquhart Avenue	001-183-281
LOT 5, SECTION 66, COMOX DISTRICT, PLAN 31499	2386 Grant Avenue	001-149-776
LOT 1, DISTRICT LOT 104, COMOX DISTRICT, PLAN 20075	1910 Stewart Avenue	003-664-473
LOT 22, SECTION 66, COMOX DISTRICT, PLAN 31499	2370 Harmston Avenue	000-628-123
LOT 5 SECTION 66 COMOX DISTRICT PLAN 30260	2267 Kilpatrick Avenue	001-278-720
LOT 6, DISTRICT LOT 104, COMOX DISTRICT, PLAN 10461	1937 Piercy Avenue	005-237-611
LOT D, SECTION 68, COMOX DISTRICT, PLAN 19583	2010 Piercy Avenue	003-740-595
LOT 1, DISTRICT LOT 104, COMOX DISTRICT, PLAN 50971	1792 Urquhart Avenue	016-364-961
LOT 2 DISTRICT LOT 96 COMOX DISTRICT PLAN VIP77326	1705 Willemar Avenue	025-995-065
LOT 11, SECTION 66, COMOX DISTRICT, PLAN 29276	2400 Fitzgerald Avenue	000-217-191
LOT 16, SECTION 66, COMOX DISTRICT, PLAN 31499	2383 Grant Avenue	001-149-865
LOT 23, SECTION 66, COMOX DISTRICT, PLAN 30260	663 23rd Street	001-278-851
LOT 8, DISTRICT LOT 96, COMOX DISTRICT, PLAN 6619	1790 15th Street	003-973-174
STRATA LOT A DISTRICT LOT 104 COMOX DISTRICT STRATA PLAN VIS4239 TOGETHER WITH AN INTEREST IN THE COMMON PROPERTY IN PROPORTION TO THE UNIT ENTITLEMENT OF THE STRATA LOT AS SHOWN ON FORM 1	1740 Willemar Avenue	023-699-434
LOT 24, SECTION 66, COMOX DISTRICT, PLAN 29276	2385 Fitzgerald Avenue	001-422-545
LOT 6, DISTRICT LOT 96, COMOX DISTRICT, PLAN 27200	1535 Burgess Road	002-344-408
STRATA LOT 1, DISTRICT LOT 96, COMOX DISTRICT, STRATA PLAN VIS2911 TOGETHER WITH AN INTEREST IN THE COMMON PROPERTY IN PROPORTION TO THE UNIT ENTITLEMENT OF THE STRATA LOT AS SHOWN ON FORM 1	1750 15th Street	018-450-989
LOT 21 SECTION 66 COMOX DISTRICT PLAN 31499	2348 Harmston Avenue	001-149-911
LOT C, DISTRICT LOT 104, COMOX DISTRICT, PLAN 28958	1745 Urquhart Avenue	001-458-761
LOT C, DISTRICT LOT 104, COMOX DISTRICT, PLAN 20381	1087 19th Street	001-553-551
LOT 5, DISTRICT LOT 104, COMOX DISTRICT, PLAN 10461	1923 Piercy Avenue	005-237-581
LOT B, DISTRICT LOT 104, COMOX DISTRICT, PLAN 50523.	1799 Tull Avenue	016-066-154
STRATA LOT A SECTION 66 COMOX DISTRICT STRATA PLAN VIS6977 TOGETHER WITH AN INTEREST IN THE COMMON PROPERTY IN PROPORTION TO THE UNIT ENTITLEMENT OF THE STRATA LOT AS SHOWN ON FORM V	2255 Kilpatrick Avenue	028-243-030
LOT 37, SECTION 66, COMOX DISTRICT, PLAN 30260	2298 Kilpatrick Avenue	000-595-861

Legal Description	Address	PID
STRATA LOT A DISTRICT LOT 96 COMOX DISTRICT STRATA PLAN VIS5656 TOGETHER WITH AN INTEREST IN THE COMMON PROPERTY IN PROPORTION TO THE UNIT ENTITLEMENT OF THE STRATA LOT AS SHOWN ON FORM V	1695 Willemar Avenue	026-078-007
LOT 4, SECTION 66, COMOX DISTRICT, PLAN 31499	2378 Grant Avenue	001-149-741
LOT 3, DISTRICT LOT 104, COMOX DISTRICT, PLAN 31062	1784 Urquhart Avenue	000-854-531
LOT 20, SECTION 66, COMOX DISTRICT, PLAN 31499	2330 Harmston Avenue	001-149-903
LOT 9, DISTRICT LOT 104, COMOX DISTRICT, PLAN 12957	1280 17th Street	004-682-611
LOT 10, SECTION 66, COMOX DISTRICT, PLAN 29276	2390 Fitzgerald Avenue	001-422-430
STRATA LOT 1, DISTRICT LOT 96, COMOX DISTRICT DISTRICT, STRATA PLAN VIS2912 TOGETHER WITH AN INTEREST IN THE COMMON PROPERTY IN PROPORTION TO THE UNIT ENTITLEMENT OF THE STRATA LOT AS SHOWN ON FORM 1	1720 15th Street	018-450-440
LOT 17, SECTION 66, COMOX DISTRICT, PLAN 31499	2367 Grant Avenue	001-149-873
STRATA LOT B, DISTRICT LOT 104, COMOX DISTRICT, STRATA PLAN 1843 TOGETHER WITH AN INTEREST IN THE COMMON PROPERTY IN PROPORTION TO THE UNIT ENTITLEMENT OF THE STRATA LOT AS SHOWN ON FORM 1	1830 Cleland Place	015-325-393
LOT 5, DISTRICT LOT 96, COMOX DISTRICT, PLAN 27200	1519 Burgess Road	002-577-313
LOT A, DISTRICT LOT 104, COMOX DISTRICT, PLAN 50523.	1797 Tull Avenue	016-066-146
LOT 25, SECTION 66, COMOX DISTRICT, PLAN 29276	2377 Fitzgerald Avenue	001-422-553
LOT C, SECTION 68, COMOX DISTRICT, PLAN 19583	1980 Piercy Avenue	000-009-431
LOT 9, DISTRICT LOT 104, COMOX DISTRICT, PLAN 29197	1820 Avenue	001-417-061
LOT 36, SECTION 66, COMOX DISTRICT, PLAN 30260	687 23rd Street	001-278-967
LOT D, DISTRICT LOT 104, COMOX DISTRICT, PLAN 28958	1735 Urquhart Avenue	001-458-779
LOT 1, DISTRICT LOT 104, COMOX DISTRICT, PLAN 36937	1075 19th Street	000-431-800
LOT 4, DISTRICT LOT 104, COMOX DISTRICT, PLAN 10461	1909 Piercy Avenue	005-237-564
PARCEL A (DD 56066W) OF LOT 6, DISTRICT LOT 96, COMOX DISTRICT, PLAN 6619	1700 15th Street	003-579-514
LOT 3, SECTION 66, COMOX DISTRICT, PLAN 30260	2189 Kilpatrick Avenue	001-151-959
STRATA LOT A DISTRICT LOT 104 COMOX DISTRICT STRATA PLAN EPS2045 TOGETHER WITH AN INTEREST IN THE COMMON PROPERTY IN PROPORTION TO THE UNIT ENTITLEMENT OF THE STRATA LOT AS SHOWN ON FORM V	1260 17th Street	029-318-955
LOT 4, DISTRICT LOT 104, COMOX DISTRICT, PLAN 31062	1770 Urquhart Avenue	001-183-273
LOT B, DISTRICT LOT 96, COMOX DISTRICT, PLAN 27329	1455 Cumberland Road	001-795-171
LOT 7, DISTRICT LOT 104, COMOX DISTRICT, PLAN 29197	1840 Cleland Place	001-417-045
LOT 7, DISTRICT LOT 96, COMOX DISTRICT, PLAN 28399	1580 Burgess Road	002-313-677
LOT 3, SECTION 66, COMOX DISTRICT, PLAN 31499	2364 Grant Avenue	000-007-366
LOT 24, SECTION 66, COMOX DISTRICT, PLAN 30260	640 23rd Street	000-619-647
THAT PART OF LOT 6 OF DISTRICT LOT 96, COMOX DISTRICT, PLAN 6619, LYING TO THE NORTH EAST OF A BOUNDARY PARALLEL TO AND PERPENDICULARLY DISTANT 42.25 FEET FROM THE SOUTH WESTERLY BOUNDARY OF SAID LOT 6	1680 15th Street	001-861-972
LOT 9, SECTION 66, COMOX DISTRICT, PLAN 29276	2382 Fitzgerald Avenue	001-422-421
LOT 35, SECTION 66, COMOX DISTRICT, PLAN 30260	671 23rd Street	001-278-959
LOT 18, SECTION 66, COMOX DISTRICT, PLAN 31499	2355 Grant Avenue	001-149-881
LOT 2, DISTRICT LOT 104, COMOX DISTRICT, PLAN 31062	1795 Tull Avenue	001-183-265
LOT 4, DISTRICT LOT 96, COMOX DISTRICT, PLAN 27200	1491 Burgess Road	002-577-305
LOT 10, DISTRICT LOT 104, COMOX DISTRICT, PLAN 29197	1810 Cleland Place	001-417-088

Legal Description	Address	PID
STRATA LOT A SECTION 66 COMOX DISTRICT STRATA PLAN VIS4976 TOGETHER WITH AN INTEREST IN THE COMMON PROPERTY IN PROPORTION TO THE UNIT ENTITLEMENT OF THE STRATA LOT AS SHOWN ON FORM 1	2160 Kilpatrick Avenue	024-804-878
LOT 26 SECTION 66 COMOX DISTRICT PLAN 29276	2363 Fitzgerald Avenue	001-422-561
LOT 2, DISTRICT LOT 104, COMOX DISTRICT, PLAN 36937	1069 19th Street	000-431-818
LOT 7, DISTRICT LOT 104, COMOX DISTRICT, PLAN 12957	1240 17th Street	004-682-548
THAT PART OF LOT 5 OF DISTRICT LOT 96, COMOX DISTRICT, PLAN 6619, LYING TO THE SOUTH WEST OF A BOUNDARY PARALLEL TO THE SOUTH WEST BOUNDARY OF SAID LOT AND 42.25 FEET PERPENDICULARLY DISTANT NORTH EASTERLY THEREFROM	1600 15th Street	005-872-600
LOT 2, SECTION 66, COMOX DISTRICT, PLAN 30260	2141 Kilpatrick Avenue	001-278-703
STRATA LOT A DISTRICT LOT 96 COMOX DISTRICT STRATA PLAN VIS4833 TOGETHER WITH AN INTEREST IN THE COMMON PROPERTY IN PROPORTION TO THE UNIT ENTITLEMENT OF THE STRATA LOT AS SHOWN ON FORM 1	2021 13th Street	024-550-736
LOT 25, SECTION 66, COMOX DISTRICT, PLAN 30260	600 23rd Street	001-278-860
LOT B, DISTRICT LOT 104, COMOX DISTRICT, PLAN 28958	1748 Urquhart Avenue	001-458-752
LOT 34, SECTION 66, COMOX DISTRICT, PLAN 30260	667 23rd Street	001-278-941
LOT 6, DISTRICT LOT 104, COMOX DISTRICT, PLAN 29197	1850 Cleland Place	001-417-037
LOT B, SECTION 68, COMOX DISTRICT, PLAN 19583	1960 Piercy Avenue	003-740-579
LOT 6, DISTRICT LOT 96, COMOX DISTRICT, PLAN 28399	1566 Burgess Road	002-313-600
LOT 2, SECTION 66, COMOX DISTRICT, PLAN 31499	2348 Grant Avenue	001-149-733
PARCEL A (DD 401813I) OF LOT 5, DISTRICT LOT 96, COMOX DISTRICT, PLAN 6619	1560 15th Street	002-166-950
LOT 33, SECTION 66, COMOX DISTRICT, PLAN 29569	688 22nd Street	000-123-641
LOT 8, SECTION 66, COMOX DISTRICT, PLAN 29276	2370 Fitzgerald Avenue	001-422-413
LOT 6 DISTRICT LOT 104 COMOX DISTRICT PLAN 12957	1220 17th Street	004-682-521
LOT 19, SECTION 66, COMOX DISTRICT, PLAN 31499	2333 Grant Avenue	000-031-780
STRATA LOT B, DISTRICT LOT 96, COMOX DISTRICT STRATA PLAN VIS3065, TOGETHER WITH AN INTEREST IN THE COMMON PROPERTY IN PROPORTION TO THE UNIT ENTITLEMENT OF THE STRATA LOT AS SHOWN ON FORM 1	2001 13th Street	018-602-312
LOT 1, DISTRICT LOT 104, COMOX DISTRICT, PLAN 31062	1791 Tull Avenue	000-937-894
LOT 1, DISTRICT LOT 104, COMOX DISTRICT, PLAN 29197	1126 18th Street	001-417-002
STRATA LOT 1 DISTRICT LOT 104 COMOX DISTRICT STRATA PLAN VIS6887 TOGETHER WITH AN INTEREST IN THE COMMON PROPERTY IN PROPORTION TO THE UNIT ENTITLEMENT OF THE STRATA LOT AS SHOWN ON FORM V	1891 Piercy Avenue	028-074-602
LOT 3, DISTRICT LOT 96, COMOX DISTRICT, PLAN 27200	1467 Burgess Road	002-577-291
STRATA LOT 1, DISTRICT LOT 104, COMOX DISTRICT, STRATA PLAN 732, TOGETHER WITH AN INTEREST IN THE COMMON PROPERTY IN PROPORTION TO THE UNIT ENTITLEMENT OF THE STRATA LOT AS SHOWN ON FORM 1.	1063 19th Street	000-746-584
LOT 1, SECTION 66, COMOX DISTRICT, PLAN 30260	2119 Kilpatrick Avenue	000-033-456
LOT 27, SECTION 66, COMOX DISTRICT, PLAN 29276	2335 Fitzgerald Avenue	001-422-570
LOT 33 SECTION 66 COMOX DISTRICT PLAN 30260	653 23rd Street	001-278-932
STRATA LOT B, SECTION 66, COMOX DISTRICT, STRATA PLAN 1893, TOGETHER WITH AN INTEREST IN THE COMMON PROPERTY IN PROPORTION TO THE UNIT ENTITLEMENT OF THE STRATA LOT AS SHOWN ON FORM 1	580 23rd Street	015-902-391
LOT A, DISTRICT LOT 104, COMOX DISTRICT, PLAN 28958	1738 Urquhart Avenue	000-200-123

Legal Description	Address	PID
LOT 32, SECTION 66, COMOX DISTRICT, PLAN 29569	678 22nd Street	000-611-689
STRATA LOT 1, DISTRICT LOT 96, COMOX DISTRICT, STRATA PLAN VIS2742 TOGETHER WITH AN INTEREST IN THE COMMON PROPERTY IN PROPORTION TO THE UNIT ENTITLEMENT OF THE STRATA LOT AS SHOWN ON FORM 1	1526 Burgess Road	018-260-942
STRATA LOT B DISTRICT LOT 96 COMOX DISTRICT STRATA PLAN VIS3553 TOGETHER WITH AN INTEREST IN THE COMMON PROPERTY IN PROPORTION TO THE UNIT ENTITLEMENT OF THE STRATA LOT AS SHOWN ON FORM 1	1981 13th Street	023-003-537
LOT 4 DISTRICT LOT 96 COMOX DISTRICT PLAN 6619	1540 15th Street	000-895-644
LOT 2, DISTRICT LOT 104, COMOX DISTRICT, PLAN 29197	1120 18th Street	000-042-731
LOT 1, SECTION 66, COMOX DISTRICT, PLAN 31499	2316 Grant Avenue	001-149-725
LOT 32, SECTION 66, COMOX DISTRICT, PLAN 30260	635 23rd Street	001-278-924
LOT 2, DISTRICT LOT 104, COMOX DISTRICT, PLAN 28868	1785 Tull Avenue	001-480-367
LOT 7, SECTION 66, COMOX DISTRICT, PLAN 29276	2344 Fitzgerald Avenue	001-422-405
LOT 2, DISTRICT LOT 104, COMOX DISTRICT, PLAN 10461	1875 Piercy Avenue	000-437-948
LOT 5, DISTRICT LOT 104, COMOX DISTRICT, PLAN 29197	1860 Cleland Place	001-417-029
LOT 27, SECTION 66, COMOX DISTRICT, PLAN 30260	560 23rd Street	001-278-886
LOT A, SECTION 68, COMOX DISTRICT, PLAN 19583	1940 Piercy Avenue	003-741-231
LOT 2 DISTRICT LOT 96 COMOX DISTRICT PLAN 27200	1435 Burgess Road	002-577-283
LOT 31, SECTION 66, COMOX DISTRICT, PLAN 29569	668 22nd Street	000-138-690
LOT 28, SECTION 66, COMOX DISTRICT, PLAN 29276	2319 Fitzgerald Avenue	001-422-588
LOT B, DISTRICT LOT 96, COMOX DISTRICT, PLAN VIP58642	1705 15th Street	018-702-481
STRATA LOT B, DISTRICT LOT 96, COMOX DISTRICT, STRATA PLAN VIS3229 TOGETHER WITH AN INTEREST IN THE COMMON PROPERTY IN PROPORTION TO THE UNIT ENTITLEMENT OF THE STRATA LOT AS SHOWN ON FORM 1	1961 13th Street	018-753-931
LOT 4, DISTRICT LOT 104, COMOX DISTRICT, PLAN 12957	1180 17th Street	000-040-282
STRATA LOT A SECTION 66 COMOX DISTRICT STRATA PLAN VIS4977 TOGETHER WITH AN INTEREST IN THE COMMON PROPERTY IN PROPORTION TO THE UNIT ENTITLEMENT OF THE STRATA LOT AS SHOWN ON FORM 1	2114 Kilpatrick Avenue	024-804-916
LOT 31, SECTION 66, COMOX DISTRICT, PLAN 30260	627 23rd Street	001-278-916
LOT 4, DISTRICT LOT 96, COMOX DISTRICT, PLAN 28399	1500 Burgess Road	002-313-472
STRATA LOT B DISTRICT LOT 96 COMOX DISTRICT STRATA PLAN VIS4834 TOGETHER WITH AN INTEREST IN THE COMMON PROPERTY IN PROPORTION TO THE UNIT ENTITLEMENT OF THE STRATA LOT AS SHOWN ON FORM 1	1945 Noort Place	024-551-252
STRATA LOT A, DISTRICT LOT 96, COMOX DISTRICT, STRATA PLAN VIS3025 TOGETHER WITH AN INTEREST IN THE COMMON PROPERTY IN PROPORTION TO THE UNIT ENTITLEMENT OF THE STRATA LOT AS SHOWN ON FORM 1	1955 Noort Place	018-560-784
LOT 3 DISTRICT LOT 96 COMOX DISTRICT PLAN 6619	1490 15th Street	003-692-329
LOT 34, SECTION 66, COMOX DISTRICT, PLAN 29569	558 23rd Street	001-376-004
LOT 1, DISTRICT LOT 104, COMOX DISTRICT, PLAN 10461	1857 Piercy Avenue	005-237-459
LOT 30, SECTION 66, COMOX DISTRICT, PLAN 29569	654 22nd Street	001-375-997
LOT 1, DISTRICT LOT 104, COMOX DISTRICT, PLAN 28868	1755 Tull Avenue	001-480-359
LOT 3, DISTRICT LOT 104, COMOX DISTRICT, PLAN 29197	1094 18th Street	001-417-011
LOT 6, SECTION 66, COMOX DISTRICT, PLAN 29276	2328 Fitzgerald Avenue	000-191-019
LOT 1, DISTRICT LOT 96, COMOX DISTRICT, PLAN 27200	1411 Burgess Road	002-577-267

Legal Description	Address	PID
STRATA LOT B DISTRICT LOT 96 COMOX DISTRICT STRATA PLAN VIS5754 TOGETHER WITH AN INTEREST IN THE COMMON PROPERTY IN PROPORTION TO THE UNIT ENTITLEMENT OF THE STRATA LOT AS SHOWN ON FORM V	1941 13th Street	026-241-331
LOT 3, DISTRICT LOT 104, COMOX DISTRICT, PLAN 12957	1170 17th Street	004-682-416
LOT 5, DISTRICT LOT 104, COMOX DISTRICT, PLAN 23354	1109 18th Street	003-087-131
LOT 1, SECTION 66, COMOX DISTRICT, PLAN 29569	685 22nd Street	001-375-733
LOT 30, SECTION 66, COMOX DISTRICT, PLAN 30260	599 23rd Street	001-278-908
LOT 17 DISTRICT LOT 96 COMOX DISTRICT PLAN 6619	1665 Willemar Avenue	005-872-774
LOT 9, DISTRICT LOT 96, COMOX DISTRICT, PLAN 6619	1795 15th Street	005-060-982
LOT 29 SECTION 66 COMOX DISTRICT PLAN 29276	2295 Fitzgerald Avenue	001-422-596
STRATA LOT A DISTRICT LOT 96 COMOX DISTRICT STRATA PLAN VIS4832 TOGETHER WITH AN INTEREST IN THE COMMON PROPERTY IN PROPORTION TO THE UNIT ENTITLEMENT OF THE STRATA LOT AS SHOWN ON FORM 1	1937 Noort Place	024-550-965
STRATA LOT 1 DISTRICT LOT 96 COMOX DISTRICT STRATA PLAN VIS5870 TOGETHER WITH AN INTEREST IN THE COMMON PROPERTY IN PROPORTION TO THE UNIT ENTITLEMENT OF THE STRATA LOT AS SHOWN ON FORM V	1440 15th Street	026-443-988
LOT 4, SECTION 68, COMOX DISTRICT, PLAN 19092	1920 Piercy Avenue	003-700-631
LOT 29, SECTION 66, COMOX DISTRICT, PLAN 29569	648 22nd Street	001-375-989
STRATA LOT A, DISTRICT LOT 96, COMOX DISTRICT, STRATA PLAN VIS3307 TOGETHER WITH AN INTEREST IN THE COMMON PROPERTY IN PROPORTION TO THE UNIT ENTITLEMENT OF THE STRATA LOT AS SHOWN ON FORM 1	1963 Noort Place	018-821-766
LOT 3 DISTRICT LOT 96 COMOX DISTRICT PLAN 28399	1470 Burgess Road	000-048-623
LOT B, DISTRICT LOT 96, COMOX DISTRICT, PLAN VIP58506	1420 15th Street	018-679-382
LOT 4, DISTRICT LOT 104, COMOX DISTRICT, PLAN 29197	1092 18th Street	000-925-543
LOT 2, DISTRICT LOT 96, COMOX DISTRICT, PLAN 28399	1450 Burgess Road	000-580-104
STRATA LOT A, DISTRICT LOT 96, COMOX DISTRICT, STRATA PLAN VIS3070, TOGETHER WITH AN INTEREST IN THE COMMON PROPERTY IN PROPORTION TO THE UNIT ENTITLEMENT OF THE STRATA LOT AS SHOWN ON FORM 1	1921 13th Street	018-607-616
LOT 2, SECTION 66, COMOX DISTRICT, PLAN 29569	667 22nd Street	001-375-741
LOT 2, DISTRICT LOT 104, COMOX DISTRICT, PLAN 12957	1160 17th Street	002-479-265
LOT 29, SECTION 66, COMOX DISTRICT, PLAN 30260	565 23rd Street	001-278-894
STRATA LOT B DISTRICT LOT 96 COMOX DISTRICT STRATA PLAN VIS4835 TOGETHER WITH AN INTEREST IN THE COMMON PROPERTY IN PROPORTION TO THE UNIT ENTITLEMENT OF THE STRATA LOT AS SHOWN ON FORM 1	1927 Noort Place	024-551-414
LOT 5, SECTION 66, COMOX DISTRICT, PLAN 29276	2310 Fitzgerald Avenue	001-422-391
LOT 4, DISTRICT LOT 104, COMOX DISTRICT, PLAN 23354	1760 Tull Avenue	002-412-098
LOT 28, SECTION 66, COMOX DISTRICT, PLAN 29569	620 22nd Street	001-375-971
LOT A, DISTRICT LOT 96, COMOX DISTRICT, PLAN VIP58642	1725 15th Street	018-702-473
LOT 21, SECTION 66, COMOX DISTRICT, PLAN 29569	2265 Grant Avenue	001-375-903
STRATA LOT B DISTRICT LOT 96 COMOX DISTRICT STRATA PLAN VIS4831 TOGETHER WITH AN INTEREST IN THE COMMON PROPERTY IN PROPORTION TO THE UNIT ENTITLEMENT OF THE STRATA LOT AS SHOWN ON FORM 1	1973 Noort Place	024-551-031
LOT 3, SECTION 66, COMOX DISTRICT, PLAN 29569	665 22nd Street	001-375-768
LOT A, DISTRICT LOT 96, COMOX DISTRICT, PLAN 29711	1390 15th Street	000-212-423

Legal Description	Address	PID
STRATA LOT A DISTRICT LOT 96 COMOX DISTRICT STRATA PLAN VIS5718 TOGETHER WITH AN INTEREST IN THE COMMON PROPERTY IN PROPORTION TO THE UNIT ENTITLEMENT OF THE STRATA LOT AS SHOWN ON FORM V	1919 Noort Place	026-199-211
LOT 1, DISTRICT LOT 104, COMOX DISTRICT, PLAN 12957	1150 17th Street	000-052-329
LOT 1, DISTRICT LOT 96, COMOX DISTRICT, PLAN 28399	1420 Burgess Road	002-313-391
LOT 28, SECTION 66, COMOX DISTRICT, PLAN 30260	541 23rd Street	000-034-487
LOT 27, SECTION 66, COMOX DISTRICT, PLAN 29569	614 22nd Street	001-375-962
LOT 3, SECTION 68, COMOX DISTRICT, PLAN 19092	1910 Piercy Avenue	003-685-659
LOT 20, SECTION 66, COMOX DISTRICT, PLAN 29569	2270 Grant Avenue	000-214-141
LOT 3, DISTRICT LOT 104, COMOX DISTRICT, PLAN 23354	1107 18th Street	003-087-107
STRATA LOT B DISTRICT LOT 96 COMOX DISTRICT STRATA PLAN VIS3222 TOGETHER WITH AN INTEREST IN THE COMMON PROPERTY IN PROPORTION TO THE UNIT ENTITLEMENT OF THE STRATA LOT AS SHOWN ON FORM 1	1231 Joshua Place	018-745-393
STRATA LOT B DISTRICT LOT 96 COMOX DISTRICT STRATA PLAN VIS4829 TOGETHER WITH AN INTEREST IN THE COMMON PROPERTY IN PROPORTION TO THE UNIT ENTITLEMENT OF THE STRATA LOT AS SHOWN ON FORM 1	1981 Noort Place	024-550-566
LOT 4, SECTION 66, COMOX DISTRICT, PLAN 29276	2288 Fitzgerald Avenue	001-202-502
STRATA LOT B, DISTRICT LOT 96, COMOX DISTRICT, STRATA PLAN VIS2999 TOGETHER WITH AN INTEREST IN THE COMMON PROPERTY IN PROPORTION TO THE UNIT ENTITLEMENT OF THE STRATA LOT AS SHOWN ON FORM 1	1278 Joshua Place	018-554-423
LOT 11, DISTRICT LOT 96, COMOX DISTRICT, PLAN 6619	1655 15th Street	000-614-190
LOT 4, SECTION 66, COMOX DISTRICT, PLAN 29569	651 22nd Street	000-973-441
LOT 11, DISTRICT LOT 96, COMOX DISTRICT, PLAN 5016	1625 Willemar Avenue	000-184-152
LOT 30, SECTION 66, COMOX DISTRICT, PLAN 29276	2277 Fitzgerald Avenue	001-422-600
LOT 26, SECTION 66, COMOX DISTRICT, PLAN 29569	600 22nd Street	001-375-954
LOT 9, DISTRICT LOT 96, COMOX DISTRICT, PLAN 28399	1750 13th Street	000-406-279
STRATA LOT A DISTRICT LOT 96 COMOX DISTRICT STRATA PLAN VIS3606 TOGETHER WITH AN INTEREST IN THE COMMON PROPERTY IN PROPORTION TO THE UNIT ENTITLEMENT OF THE STRATA LOT AS SHOWN ON FORM 1	1970 Noort Place	023-015-594
LOT 2, DISTRICT LOT 104, COMOX DISTRICT, PLAN 23354	1097 18th Street	003-087-085
STRATA LOT A DISTRICT LOT 96 COMOX DISTRICT STRATA PLAN VIS4223 TOGETHER WITH AN INTEREST IN THE COMMON PROPERTY IN PROPORTION TO THE UNIT ENTITLEMENT OF THE STRATA LOT AS SHOWN ON FORM 1	1991 Noort Place	023-680-261
LOT 5, SECTION 66, COMOX DISTRICT, PLAN 29569	637 22nd Street	001-375-792
LOT 19, SECTION 66, COMOX DISTRICT, PLAN 29569	2252 Grant Avenue	000-158-526
LOT 22, SECTION 66, COMOX DISTRICT, PLAN 29569	2247 Grant Avenue	001-375-911
STRATA LOT A, DISTRICT LOT 96, COMOX DISTRICT, STRATA PLAN VIS3107, TOGETHER WITH AN INTEREST IN THE COMMON PROPERTY IN PROPORTION TO THE UNIT ENTITLEMENT OF THE STRATA LOT AS SHOWN ON FORM 1	1256 Joshua Place	018-645-496
LOT 3, SECTION 66, COMOX DISTRICT, PLAN 29276	2280 Fitzgerald Avenue	001-422-383
LOT 12, DISTRICT LOT 96, COMOX DISTRICT, PLAN 6619	1525 15th Street	005-872-693
LOT 1, DISTRICT LOT 104, COMOX DISTRICT, PLAN 15995	1702 Tull Avenue	003-239-578
LOT 25, SECTION 66, COMOX DISTRICT, PLAN 29569	590 22nd Street	000-036-307
LOT 10, DISTRICT LOT 96, COMOX DISTRICT, PLAN 5016	1605 Willemar Avenue	006-045-731
LOT 2, SECTION 68, COMOX DISTRICT, PLAN 19092	1880 Piercy Avenue	003-685-594
LOT 1, DISTRICT LOT 104, COMOX DISTRICT, PLAN 23354	1091 18th Street	003-087-034

Legal Description	Address	PID
STRATA LOT B DISTRICT LOT 96 COMOX DISTRICT STRATA PLAN VIS3564 TOGETHER WITH AN INTEREST IN THE COMMON PROPERTY IN PROPORTION TO THE UNIT ENTITLEMENT OF THE STRATA LOT AS SHOWN ON FORM 1	1976 Noort Place	023-009-128
LOT 31, SECTION 66, COMOX DISTRICT, PLAN 29276	2253 Fitzgerald Avenue	001-422-618
LOT 6, SECTION 66, COMOX DISTRICT, PLAN 29569	625 22nd Street	001-375-814
LOT 1 DISTRICT LOT 96 COMOX DISTRICT PLAN VIP75376	2110 Lake Trail Road	025-674-951
STRATA LOT B, DISTRICT LOT 96, COMOX DISTRICT, STRATA PLAN VIS3012 TOGETHER WITH AN INTEREST IN THE COMMON PROPERTY IN PROPORTION TO THE UNIT ENTITLEMENT OF THE STRATA LOT AS SHOWN ON FORM 1	1234 Joshua Place	018-562-132
STRATA LOT B DISTRICT LOT 96 COMOX DISTRICT STRATA PLAN VIS3624 TOGETHER WITH AN INTEREST IN THE COMMON PROPERTY IN PROPORTION TO THE UNIT ENTITLEMENT OF THE STRATA LOT AS SHOWN ON FORM 1	1920 Noort Place	023-019-247
LOT 24, SECTION 66, COMOX DISTRICT, PLAN 29569	584 22nd Street	001-375-938
LOT B DISTRICT LOT 104 COMOX DISTRICT PLAN 14148	1102 17th Street	004-350-995
LOT 18, PLAN VIP29569, SECTION 66, COMOX LAND DISTRICT	2234 Grant Avenue	001-375-890
LOT 13 DISTRICT LOT 96 COMOX DISTRICT PLAN 6619	1505 15th Street	000-305-740
LOT B, DISTRICT LOT 96, COMOX DISTRICT, PLAN VIP58265	1395 15th Street	018-630-570
LOT 2, SECTION 66, COMOX DISTRICT, PLAN 29276	2266 Fitzgerald Avenue	000-964-450
LOT 7, SECTION 66, COMOX DISTRICT, PLAN 29569	611 22nd Street	000-923-931
LOT 1, DISTRICT LOT 104, COMOX DISTRICT, PLAN 4723	1275 Cumberland Road	000-224-693
LOT 7, DISTRICT LOT 104, COMOX DISTRICT, PLAN 6685	1087 18th Street	000-102-482
STRATA LOT 2, DISTRICT LOT 96, COMOX DISTRICT, STRATA PLAN VIS3340 TOGETHER WITH AN INTEREST IN THE COMMON PROPERTY IN PROPORTION TO THE UNIT ENTITLEMENT OF THE STRATA LOT AS SHOWN ON FORM 1	1999 Noort Place	018-853-862
LOT 32, SECTION 66, COMOX DISTRICT, PLAN 29276	2231 Fitzgerald Avenue	001-422-626
STRATA LOT B, DISTRICT LOT 96, COMOX DISTRICT, STRATA PLAN VIS3495 TOGETHER WITH AN INTEREST IN THE COMMON PROPERTY IN PROPORTION TO THE UNIT ENTITLEMENT OF THE STRATA LOT AS SHOWN ON FORM 1	1910 Noort Place	019-022-140
STRATA LOT B DISTRICT LOT 96 COMOX DISTRICT STRATA PLAN VIS4316 TOGETHER WITH AN INTEREST IN THE COMMON PROPERTY IN PROPORTION TO THE UNIT ENTITLEMENT OF THE STRATA LOT AS SHOWN ON FORM 1	1982 Noort Place	023-788-615
LOT 1, SECTION 68, COMOX DISTRICT, PLAN 19092	1860 Piercy Avenue	003-685-527
STRATA LOT B, DISTRICT LOT 96, COMOX DISTRICT, STRATA PLAN VIS3296, TOGETHER WITH AN INTEREST IN THE COMMON PROPERTY IN PROPORTION TO THE UNIT ENTITLEMENT OF THE STRATA LOT AS SHOWN ON FORM 1	1212 Joshua Place	018-808-000
LOT 23, SECTION 66, COMOX DISTRICT, PLAN 29569	560 22nd Street	001-375-920
LOT A, DISTRICT LOT 104, COMOX DISTRICT, PLAN 14148	1096 17th Street	002-039-419
LOT 8, SECTION 66, COMOX DISTRICT, PLAN 29569	597 22nd Street	001-375-822
STRATA LOT B DISTRICT LOT 96 COMOX DISTRICT STRATA PLAN VIS4222 TOGETHER WITH AN INTEREST IN THE COMMON PROPERTY IN PROPORTION TO THE UNIT ENTITLEMENT OF THE STRATA LOT AS SHOWN ON FORM 1	1141 Joshua Place	023-680-415
LOT 17, SECTION 66, COMOX DISTRICT, PLAN 29569	2200 Grant Avenue	001-375-873

Legal Description	Address	PID
LOT 6, DISTRICT LOT 104, COMOX DISTRICT, PLAN 6685	1063 18th Street	005-856-817
LOT 14, DISTRICT LOT 96, COMOX DISTRICT, PLAN 6619	1475 15th Street	005-872-731
LOT 8, DISTRICT LOT 96, COMOX DISTRICT, PLAN 5016	1595 Willemar Avenue	006-045-677
LOT 1, DISTRICT LOT 104, COMOX DISTRICT, PLAN 33701	1640 Willemar Avenue	000-257-079
LOT 1, SECTION 66, COMOX DISTRICT, PLAN 29276	2242 Fitzgerald Avenue	000-055-778
LOT 2, DISTRICT LOT 104, COMOX DISTRICT, PLAN 4723	1253 Cumberland Road	005-998-689
STRATA LOT A, DISTRICT LOT 96, COMOX DISTRICT, STRATA PLAN VIS3054, TOGETHER WITH AN INTEREST IN THE COMMON PROPERTY IN PROPORTION TO THE UNIT ENTITLEMENT OF THE STRATA LOT AS SHOWN ON FORM 1	1190 Joshua Place	018-600-565
LOT 33, SECTION 66, COMOX DISTRICT, PLAN 29276	2205 Fitzgerald Avenue	000-244-481
LOT 9, SECTION 66, COMOX DISTRICT, PLAN 29569	585 22nd Street	001-375-831
STRATA LOT A, DISTRICT LOT 104, COMOX DISTRICT, STRATA PLAN VIS2167 TOGETHER WITH AN INTEREST IN THE COMMON PROPERTY IN PROPORTION TO THE UNIT ENTITLEMENT OF THE STRATA LOT AS SHOWN ON FORM 1	1092A 17th Street	017-509-564
STRATA LOT B DISTRICT LOT 96 COMOX DISTRICT STRATA PLAN VIS4313 TOGETHER WITH AN INTEREST IN THE COMMON PROPERTY IN PROPORTION TO THE UNIT ENTITLEMENT OF THE STRATA LOT AS SHOWN ON FORM 1	1996 Noort Place	023-788-275
LOT A, SECTION 68, COMOX DISTRICT, PLAN 21979	1850 Piercy Avenue	003-374-980
LOT 5, DISTRICT LOT 104, COMOX DISTRICT, PLAN 6685	1787 Piercy Avenue	005-856-795
LOT 15, DISTRICT LOT 96, COMOX DISTRICT, PLAN 6619	1405 15th Street	005-872-766
LOT 1, DISTRICT LOT 96, COMOX DISTRICT, PLAN 13207	2040 Lake Trail Road	002-040-484
STRATA LOT A DISTRICT LOT 96 COMOX DISTRICT STRATA PLAN VIS4221 TOGETHER WITH AN INTEREST IN THE COMMON PROPERTY IN PROPORTION TO THE UNIT ENTITLEMENT OF THE STRATA LOT AS SHOWN ON FORM 1	1127 Joshua Place	023-679-697
LOT 16, SECTION 66, COMOX DISTRICT, PLAN 29569	2190 Grant Avenue	001-375-865
STRATA LOT 1 DISTRICT LOT 96 COMOX DISTRICT STRATA PLAN EPS851 TOGETHER WITH AN INTEREST IN THE COMMON PROPERTY IN PROPORTION TO THE UNIT ENTITLEMENT OF THE STRATA LOT AS SHOWN ON FORM V	1555 Willemar Avenue	028-913-850
LOT 10, SECTION 66, COMOX DISTRICT, PLAN 29569	573 22nd Street	000-002-445
STRATA LOT A DISTRICT LOT 96 COMOX DISTRICT STRATA PLAN VIS4312 TOGETHER WITH AN INTEREST IN THE COMMON PROPERTY IN PROPORTION TO THE UNIT ENTITLEMENT OF THE STRATA LOT AS SHOWN ON FORM 1	1988 Noort Place	023-788-208
AMENDED LOT B (DD 4428-W) DISTRICT LOT 104, COMOX DISTRICT, PLAN 12201	1121 17th Street	001-841-190
STRATA LOT A DISTRICT LOT 96 COMOX DISTRICT STRATA PLAN VIS4565 TOGETHER WITH AN INTEREST IN THE COMMON PROPERTY IN PROPORTION TO THE UNIT ENTITLEMENT OF THE STRATA LOT AS SHOWN ON FORM 1	1168 Joshua Place	024-128-562
LOT 8, DISTRICT LOT 104, COMOX DISTRICT, PLAN 6685	1088 17th Street	005-856-841
LOT 34, SECTION 66, COMOX DISTRICT, PLAN 29276	2197 Fitzgerald Avenue	000-969-575
LOT 4, DISTRICT LOT 104, COMOX DISTRICT, PLAN 6685	1767 Piercy Avenue	004-211-782
LOT 11, SECTION 66, COMOX DISTRICT, PLAN 29569	559 22nd Street	001-375-849
LOT A, DISTRICT LOT 104, COMOX DISTRICT, PLAN 27554	1560 Willemar Avenue	002-112-281

Legal Description	Address	PID
STRATA LOT 2 DISTRICT LOT 104 COMOX DISTRICT STRATA PLAN VIS5765 TOGETHER WITH AN INTEREST IN THE COMMON PROPERTY IN PROPORTION TO THE UNIT ENTITLEMENT OF THE STRATA LOT AS SHOWN ON FORM V	1101 17th Street	026-261-537
STRATA LOT 2 DISTRICT LOT 96 COMOX DISTRICT STRATA PLAN VIS3576 TOGETHER WITH AN INTEREST IN THE COMMON PROPERTY IN PROPORTION TO THE UNIT ENTITLEMENT OF THE STRATA LOT AS SHOWN ON FORM 1	1389 15th Street	023-011-050
LOT B, SECTION 68, COMOX DISTRICT, PLAN 21979 STRATA LOT 1 DISTRICT LOT 96 COMOX DISTRICT STRATA PLAN EPS5475 TOGETHER WITH AN INTEREST IN THE COMMON PROPERTY IN PROPORTION TO THE UNIT ENTITLEMENT OF THE STRATA LOT AS SHOWN ON FORM V	1840 Piercy Avenue	003-374-963
LOT B, SECTION 66, COMOX DISTRICT, PLAN 30404 STRATA LOT B DISTRICT LOT 96 COMOX DISTRICT STRATA PLAN VIS4220 TOGETHER WITH AN INTEREST IN THE COMMON PROPERTY IN PROPORTION TO THE UNIT ENTITLEMENT OF THE STRATA LOT AS SHOWN ON FORM 1	A - 1545 Willemar Avenue	030-683-912
LOT 2, DISTRICT LOT 104, COMOX DISTRICT, PLAN 33701 STRATA LOT 1 DISTRICT LOT 104 COMOX DISTRICT STRATA PLAN VIS5452 TOGETHER WITH AN INTEREST IN THE COMMON PROPERTY IN PROPORTION TO THE UNIT ENTITLEMENT OF THE STRATA LOT AS SHOWN ON FORM V	2176 Grant Avenue	001-254-839
AMENDED LOT A, (DD 3362W), DISTRICT LOT 104, COMOX DISTRICT, PLAN 12201 STRATA LOT B DISTRICT LOT 96 COMOX DISTRICT STRATA PLAN VIS4315 TOGETHER WITH AN INTEREST IN THE COMMON PROPERTY IN PROPORTION TO THE UNIT ENTITLEMENT OF THE STRATA LOT AS SHOWN ON FORM 1	1146 Joshua Place	023-679-620
LOT 35, SECTION 66, COMOX DISTRICT, PLAN 29276 STRATA LOT B DISTRICT LOT 104 COMOX DISTRICT STRATA PLAN VIS2374 TOGETHER WITH AN INTEREST IN THE COMMON PROPERTY IN PROPORTION TO THE UNIT ENTITLEMENT OF THE STRATA LOT AS SHOWN ON FORM 1	1229 Cumberland Road	000-257-087
LOT 23, DISTRICT LOT 104, COMOX DISTRICT, PLAN 18922 LOT 12, SECTION 66, COMOX DISTRICT, PLAN 29569 LOT 2, DISTRICT LOT 104, COMOX DISTRICT, PLAN 14380 LOT 1, DISTRICT LOT 96, COMOX DISTRICT, PLAN 33902 STRATA LOT B DISTRICT LOT 96 COMOX DISTRICT STRATA PLAN VIS4314 TOGETHER WITH AN INTEREST IN THE COMMON PROPERTY IN PROPORTION TO THE UNIT ENTITLEMENT OF THE STRATA LOT AS SHOWN ON FORM 1	1064 17th Street	025-816-187
LOT 5, DISTRICT LOT 96, COMOX DISTRICT, PLAN 5016 LOT C, SECTION 68, COMOX DISTRICT, PLAN 21979 LOT 22 DISTRICT LOT 104 COMOX DISTRICT PLAN 18922 LOT 2, DISTRICT LOT 104, COMOX DISTRICT, PLAN 6685	1674 Tull Avenue	004-787-838
LOT 10, DISTRICT LOT 104, COMOX DISTRICT, PLAN 14380	1115 Joshua Place	023-788-259
	2177 Fitzgerald Avenue	001-422-634
	1747 Piercy Avenue	017-815-029
	1191 16th Street	003-818-781
	545 22nd Street	001-375-857
	1091 17th Street	004-496-639
	2010 Lake Trail Road	000-263-168
	1124 Joshua Place	023-788-232
	1535 Willemar Avenue	006-045-626
	1830 Piercy Avenue	003-382-273
	1179 16th Street	003-818-764
	1040 17th Street	005-856-761
	1100 16th Street	004-395-450

Legal Description	Address	PID
STRATA LOT 1 DISTRICT LOT 96 COMOX DISTRICT STRATA PLAN VIS4723 TOGETHER WITH AN INTEREST IN THE COMMON PROPERTY IN PROPORTION TO THE UNIT ENTITLEMENT OF THE STRATA LOT AS SHOWN ON FORM 1	1120 Joshua Place	024-358-231
LOT 3, DISTRICT LOT 104, COMOX DISTRICT, PLAN 14380	1081 17th Street	004-395-417
LOT 21, DISTRICT LOT 104, COMOX DISTRICT, PLAN 18922	1167 16th Street	001-979-566
LOT 36, SECTION 66, COMOX DISTRICT, PLAN 29276	2151 Fitzgerald Avenue	001-422-642
LOT 36, DISTRICT LOT 96, COMOX DISTRICT, PLAN VIP56856	2000 Lake Trail Road	018-318-916
LOT 20, DISTRICT LOT 104, COMOX DISTRICT, PLAN 18922	1155 16th Street	003-818-748
LOT 4, DISTRICT LOT 96, COMOX DISTRICT, PLAN 5016	1485 Willemar Avenue	006-045-502
LOT 1, DISTRICT LOT 104, COMOX DISTRICT, PLAN 6685	1020 17th Street	005-856-728
LOT B, DISTRICT LOT 104, COMOX DISTRICT, PLAN 27554	1207 Cumberland Road	002-112-523
LOT 4, DISTRICT LOT 104, COMOX DISTRICT, PLAN 14380	1061 17th Street	004-396-201
LOT D, SECTION 68, COMOX DISTRICT, PLAN 21979	1820 Piercy Avenue	003-374-971
LOT 9, DISTRICT LOT 104, COMOX DISTRICT, PLAN 14380	1090 16th Street	004-394-666
STRATA LOT 1, DISTRICT LOT 104, COMOX DISTRICT, STRATA PLAN 219, TOGETHER WITH AN INTEREST IN THE COMMON PROPERTY IN PROPORTION TO THE UNIT ENTITLEMENT OF THE STRATA LOT AS SHOWN ON FORM 1.	1180 Cumberland Road	000-342-874
LOT 37, SECTION 66, COMOX DISTRICT, PLAN 29276	2129 Fitzgerald Avenue	001-422-651
LOT 5, DISTRICT LOT 104, COMOX DISTRICT, PLAN 14380	1051 17th Street	004-395-433
LOT 13, SECTION 66, COMOX DISTRICT, PLAN 29569	531 22nd Street	000-099-937
LOT A, SECTION 66, COMOX DISTRICT, PLAN 30404	2148 Grant Avenue	001-254-821
LOT 3, DISTRICT LOT 96, COMOX DISTRICT, PLAN 5016	1425 Willemar Avenue	006-045-499
LOT 8, DISTRICT LOT 104, COMOX DISTRICT, PLAN 14380	1080 16th Street	004-394-658
LOT 1 DISTRICT LOT 104 COMOX DISTRICT PLAN EPP14702	1131 16th Street	028-724-241
LOT 40, DISTRICT LOT 104, COMOX DISTRICT, PLAN 18922	1591 Tull Avenue	003-818-934
LOT 1, SECTION 68, COMOX DISTRICT, PLAN 24346	1780 Piercy Avenue	003-009-823
LOT 1, DISTRICT LOT 96, COMOX DISTRICT, PLAN VIP56029	1910 Lake Trail Road	018-156-843
LOT 5 SECTION 68 COMOX DISTRICT PLAN 36048	1702 Piercy Avenue	000-373-591
STRATA LOT 2, DISTRICT LOT 104, COMOX DISTRICT, STRATA PLAN 406, TOGETHER WITH AN INTEREST IN THE COMMON PROPERTY IN PROPORTION TO THE UNIT ENTITLEMENT OF THE STRATA LOT AS SHOWN ON FORM 1	1170 Cumberland Road	000-667-714
AMENDED LOT 2 (DD 63560-N), DISTRICT LOT 96, COMOX DISTRICT, PLAN 5016	1403 Willemar Avenue	000-609-889
LOT 7, DISTRICT LOT 104, COMOX DISTRICT, PLAN 14380	1060 16th Street	004-396-227
LOT 2, DISTRICT LOT 104, COMOX DISTRICT, PLAN 9413	1440 Willemar Avenue	005-296-366
STRATA LOT 1 DISTRICT LOT 96 COMOX DISTRICT STRATA PLAN VIS4290 TOGETHER WITH AN INTEREST IN THE COMMON PROPERTY IN PROPORTION TO THE UNIT ENTITLEMENT OF THE STRATA LOT AS SHOWN ON FORM 1	1320 13th Street	023-760-257
LOT C, DISTRICT LOT 104, COMOX DISTRICT, PLAN 11193	1183 Cumberland Road	005-133-921
LOT 38 SECTION 66 COMOX DISTRICT PLAN 29276	2103 Fitzgerald Avenue	001-422-669
STRATA LOT 2 DISTRICT LOT 104 COMOX DISTRICT STRATA PLAN EPS2188 TOGETHER WITH AN INTEREST IN THE COMMON PROPERTY IN PROPORTION TO THE UNIT ENTITLEMENT OF THE STRATA LOT AS SHOWN ON FORM V	1095 16th Street	029-325-803
LOT 4, SECTION 68, COMOX DISTRICT, PLAN 36048	970 17th Street	000-373-583

Legal Description	Address	PID
LOT 3, DISTRICT LOT 104, COMOX DISTRICT, PLAN 6376	1025 17th Street	005-839-068
LOT B DISTRICT LOT 9 , COMOX DISTRICT PLAN 9933 EXCEPT PARTS IN PLANS VIP56029 VIP56308 AND VIP58779	1890 Lake Trail Road	005-431-069
LOT 6, DISTRICT LOT 104, COMOX DISTRICT, PLAN 14380	1050 16th Street	000-952-630
LOT 19, DISTRICT LOT 104, COMOX DISTRICT, PLAN 18922	1590 Tull Avenue	000-537-161
STRATA LOT B SECTION 68 COMOX DISTRICT STRATA PLAN VIS5816 TOGETHER WITH AN INTEREST IN THE COMMON PROPERTY IN PROPORTION TO THE UNIT ENTITLEMENT OF THE STRATA LOT AS SHOWN ON FORM V	1744 Piercy Avenue	026-336-901
LOT 39, DISTRICT LOT 104, COMOX DISTRICT, PLAN 18922	1581 Tull Avenue	003-818-918
LOT A, DISTRICT LOT 96, COMOX DISTRICT, PLAN VIP57607	1385 Willemar Avenue	018-479-731
LOT 3, SECTION 68, COMOX DISTRICT, PLAN 36048	950 17th Street	000-373-575
LOT B, DISTRICT LOT 104, COMOX DISTRICT, PLAN 11193	1181 Cumberland Road	005-139-503
LOT 26, DISTRICT LOT 104, COMOX DISTRICT, PLAN 18922	1150 Cumberland Road	003-818-802
LOT 1, DISTRICT LOT 104, COMOX DISTRICT, PLAN 9413	1420 Willemar Avenue	005-296-340
LOT B DISTRICT LOT 104 COMOX DISTRICT PLAN 16074	1685 Piercy Avenue	003-990-141
LOT 1, DISTRICT LOT 104, COMOX DISTRICT, PLAN 17807	1083 16th Street	003-831-744
LOT A, DISTRICT LOT 96, COMOX DISTRICT, PLAN 9933	1860 Lake Trail Road	005-431-051
THAT PART OF LOT 8, DISTRICT LOT 104, COMOX DISTRICT, PLAN 2317, LYING TO THE NORTH WEST OF A STRAIGHT BOUNDARY JOINING THE POINTS OF BISECTION OF THE NORTH EASTERLY AND SOUTH WESTERLY BOUNDARIES OF SAID LOT	1530 Willemar Avenue	000-115-428
LOT 2, SECTION 68, COMOX DISTRICT, PLAN 36048	930 17th Street	000-373-567
THAT PART OF LOT A, DISTRICT LOT 104, COMOX DISTRICT, PLAN 16074 LYING TO THE SOUTH WEST OF A BOUNDARY PARALLEL TO AND PERPENDICULARLY DISTANT 80 FEET FROM THE NORTH EASTERLY BOUNDARY OF SAID LOT A.	1040 16th Street	003-990-117
LOT B, DISTRICT LOT 104, COMOX DISTRICT, PLAN 6740 EXCEPT THAT PART SHOWN OUTLINED IN RED ON PLAN 1374-R	1280 14th Street	001-973-886
LOT 18, DISTRICT LOT 104, COMOX DISTRICT, PLAN 18922	1580 Tull Avenue	003-800-059
LOT 38, DISTRICT LOT 104, COMOX DISTRICT, PLAN 18922	1571 Tull Avenue	000-974-358
STRATA LOT 1 DISTRICT LOT 96 COMOX DISTRICT STRATA PLAN VIS2286 TOGETHER WITH AN INTEREST IN THE COMMON PROPERTY IN PROPORTION TO THE UNIT ENTITLEMENT OF THE STRATA LOT AS SHOWN ON FORM 1	1140 Edgett Road	017-714-826
LOT 2, DISTRICT LOT 104, COMOX DISTRICT, PLAN 17807	1069 16th Street	003-831-809
LOT A, DISTRICT LOT 104, COMOX DISTRICT, PLAN 11193	1179 Cumberland Road	005-133-904
LOT 1, SECTION 68, COMOX DISTRICT, PLAN 36048	910 17th Street	000-373-559
THAT PART OF LOT B, DISTRICT LOT 104, COMOX DISTRICT, PLAN 6740 SHOWN OUTLINED IN RED ON PLAN 1374R	1270 14th Street	005-788-650
STRATA LOT 1, DISTRICT LOT 104, COMOX DISTRICT, STRATA PLAN 407, TOGETHER WITH AN INTEREST IN THE COMMON PROPERTY IN PROPORTION TO THE UNIT ENTITLEMENT OF THE STRATA LOT AS SHOWN ON FORM 1	1146 Cumberland Road	000-667-749
PARCEL A (DD 380995I) OF LOT A, DISTRICT LOT 104, COMOX DISTRICT, PLAN 16074	1675 Piercy Avenue	003-989-909

Legal Description	Address	PID
LOT B, DISTRICT LOT 96, COMOX DISTRICT, PLAN VIP53062	1100 Edgett Road	017-496-896
LOT 16, DISTRICT LOT 104, COMOX DISTRICT, PLAN 18922	1566 Schjelderup Place	003-800-041
LOT 3, DISTRICT LOT 104, COMOX DISTRICT, PLAN 17807	1055 16th Street	003-811-051
LOT 17, DISTRICT LOT 104, COMOX DISTRICT, PLAN 18922.	1570 Tull Avenue	003-802-761
LOT 9, DISTRICT LOT 96, COMOX DISTRICT, PLAN 5897	1265 Willemar Avenue	005-938-279
LOT 15 DISTRICT LOT 104 COMOX DISTRICT PLAN 18922	1560 Schjelderup Place	001-351-931
LOT 1 DISTRICT LOT 104 COMOX DISTRICT PLAN 8876	1289 14th Street	005-476-941
LOT 37, DISTRICT LOT 104, COMOX DISTRICT, PLAN 18922	1561 Tull Avenue	003-818-896
LOT C, DISTRICT LOT 104, COMOX DISTRICT, PLAN 6740	1260 14th Street	005-788-706
LOT 2, DISTRICT LOT 104, COMOX DISTRICT, PLAN 37124 EXCEPT PART IN PLAN 50737.	1159 Cumberland Road	001-057-430
STRATA LOT B, DISTRICT LOT 96, COMOX DISTRICT, STRATA PLAN VIS2673 TOGETHER WITH AN INTEREST IN THE COMMON PROPERTY IN PROPORTION TO THE UNIT ENTITLEMENT OF THE STRATA LOT AS SHOWN ON FORM 1	1080 Edgett Road	018-186-092
LOT 4, DISTRICT LOT 104, COMOX DISTRICT, PLAN 17807	1031 16th Street	003-832-015
STRATA LOT 1, DISTRICT LOT 104, COMOX DISTRICT, STRATA PLAN 220, TOGETHER WITH AN INTEREST IN THE COMMON PROPERTY IN PROPORTION TO THE UNIT ENTITLEMENT OF THE STRATA LOT AS SHOWN ON FORM 1.	1142 Cumberland Road	000-342-904
LOT 8, DISTRICT LOT 96, COMOX DISTRICT, PLAN 5897	1245 Willemar Avenue	005-938-244
LOT 2, DISTRICT LOT 104, COMOX DISTRICT, PLAN 8876	1330 Willemar Avenue	005-476-976
LOT A, DISTRICT LOT 104, COMOX DISTRICT, PLAN 6912	1180 14th Street	005-778-093
LOT 36 DISTRICT LOT 104 COMOX DISTRICT PLAN 18922	1551 Tull Avenue	003-818-888
LOT 3, DISTRICT LOT 104, COMOX DISTRICT, PLAN 8876	1271 14th Street	002-031-175
LOT A, DISTRICT LOT 104, COMOX DISTRICT, PLAN 15080	1595 Piercy Avenue	000-042-811
LOT 7, DISTRICT LOT 96, COMOX DISTRICT, PLAN 5897	1215 Willemar Avenue	003-482-031
LOT A, DISTRICT LOT 104, COMOX DISTRICT, PLAN 50737.	1139 Cumberland Road	016-208-498
LOT C, DISTRICT LOT 104, COMOX DISTRICT, PLAN 26768	1176 14th Street	002-425-611
LOT 14, DISTRICT LOT 104, COMOX DISTRICT, PLAN 18922.	1556 Schjelderup Place	003-802-744
LOT 11, DISTRICT LOT 104, COMOX DISTRICT, PLAN 18922	1540 Tull Avenue	001-312-707
LOT 4, DISTRICT LOT 104, COMOX DISTRICT, PLAN 8876	1261 14th Street	005-476-992
LOT B, DISTRICT LOT 104 COMOX DISTRICT, PLAN 26768, EXCEPT PART IN PLAN 37124 AND 50737.	1170 14th Street	002-472-759
LOT 6, DISTRICT LOT 96, COMOX DISTRICT, PLAN 5897	1175 Willemar Avenue	005-938-228
LOT 35, DISTRICT LOT 104, COMOX DISTRICT, PLAN 18922	1541 Tull Avenue	003-824-772
LOT 5, DISTRICT LOT 104, COMOX DISTRICT, PLAN 8876	1251 14th Street	004-544-650
LOT 1, DISTRICT LOT 104, COMOX DISTRICT, PLAN 18922	1575 Piercy Avenue	003-799-573
LOT C, DISTRICT LOT 96, COMOX DISTRICT, PLAN 18139	1060 Edgett Road	003-892-948
STRATA LOT 2 DISTRICT LOT 104 COMOX DISTRICT STRATA PLAN VIS6431 TOGETHER WITH AN INTEREST IN THE COMMON PROPERTY IN PROPORTION TO THE UNIT ENTITLEMENT OF THE STRATA LOT AS SHOWN ON FORM V	1160 14th Street	027-300-242
LOT 1, DISTRICT LOT 104, COMOX DISTRICT, PLAN 5195	1241 14th Street	005-953-863
LOT 29, DISTRICT LOT 104, COMOX DISTRICT, PLAN 18922	1130 Cumberland Road	003-818-811
LOT A, DISTRICT LOT 96, COMOX DISTRICT, PLAN 18139	1650 Lake Trail Road	003-905-438
LOT 10, DISTRICT LOT 104, COMOX DISTRICT, PLAN 18922.	1530 Tull Avenue	003-802-710

Legal Description	Address	PID
LOT 5 DISTRICT LOT 96 COMOX DISTRICT PLAN 5897	1165 Willemar Avenue	002-944-367
LOT 13, DISTRICT LOT 104, COMOX DISTRICT, PLAN 18922	1550 Schjelderup Place	003-800-032
LOT 1, DISTRICT LOT 104, COMOX DISTRICT, PLAN 9302	1140 14th Street	000-179-345
LOT 2, DISTRICT LOT 104, COMOX DISTRICT, PLAN 5195	1273 Urquhart Avenue	005-953-898
LOT E, DISTRICT LOT 96, COMOX DISTRICT, PLAN 3017, EXCEPT PARTS IN PLANS 18139, 20304 AND 29175	1180 Edgett Road	000-917-648
LOT 2, DISTRICT LOT 104, COMOX DISTRICT, PLAN 18922	1555 Piercy Avenue	003-799-581
THAT PART OF LOT 5, DISTRICT LOT 104, COMOX DISTRICT, PLAN 2317, LYING TO THE SOUTH EAST OF A STRAIGHT BOUNDARY JOINING THE POINTS OF BISECTION OF THE NORTH EASTERLY AND SOUTH WESTERLY BOUNDARIES OF SAID LOT 5, EXCEPT PART IN PLAN 530 BL	1250 Willemar Avenue	006-437-028
LOT 34, DISTRICT LOT 104, COMOX DISTRICT, PLAN 18922	1531 Tull Avenue	003-824-756
LOT 3, DISTRICT LOT 104, COMOX DISTRICT, PLAN 5195	1257 Urquhart Avenue	005-953-936
LOT 9, DISTRICT LOT 104, COMOX DISTRICT, PLAN 18922	1520 Tull Avenue	003-802-698
LOT 12, DISTRICT LOT 104, COMOX DISTRICT, PLAN 18922	1546 Schjelderup Place	003-800-024
LOT 3, DISTRICT LOT 104, COMOX DISTRICT, PLAN 18922	1545 Piercy Avenue	003-799-603
THAT PART OF LOT 5, DISTRICT LOT 104, COMOX DISTRICT, PLAN 2317, LYING TO THE NORTH WEST OF A STRAIGHT BOUNDARY JOINING THE POINTS OF BISECTION OF THE NORTH EASTERLY AND SOUTH WESTERLY BOUNDARIES OF SAID LOT 5, EXCEPT PART IN PLAN 530 BL	1230 Willemar Avenue	006-436-986
LOT 4, DISTRICT LOT 104, COMOX DISTRICT, PLAN 5195	1241 Urquhart Avenue	005-953-961
LOT 30 DISTRICT LOT 104 COMOX DISTRICT PLAN 18922	1110 Cumberland Road	003-818-837
LOT A, DISTRICT LOT 104, COMOX DISTRICT, PLAN 11059	1175 14th Street	000-918-407
THAT PART OF LOT D, DISTRICT LOT 96, COMOX DISTRICT, PLAN 3017 LYING TO THE SOUTH WEST OF A BOUNDARY PARALLEL TO THE SOUTH WEST BOUNDARY OF SAID LOT D AND DISTANT 1.581 CHAINS	1420 Lake Trail Road	005-840-660
LOT 8 DISTRICT LOT 104 COMOX DISTRICT PLAN 18922	1510 Tull Avenue	001-846-698
LOT 2, DISTRICT LOT 96, COMOX DISTRICT, PLAN 5897	1095 Willemar Avenue	005-938-201
LOT 5, DISTRICT LOT 104, COMOX DISTRICT, PLAN 5195	1225 Urquhart Avenue	005-953-987
LOT 4, DISTRICT LOT 104, COMOX DISTRICT, PLAN 18922	1535 Piercy Avenue	003-804-992
LOT 2, DISTRICT LOT 96, COMOX DISTRICT, PLAN 15304	1390 Lake Trail Road	000-451-274
THAT PART OF LOT 4, DISTRICT LOT 104, COMOX DISTRICT, PLAN 2317, LYING TO THE SOUTH EAST OF A STRAIGHT BOUNDARY JOINING THE POINTS OF BISECTION OF THE NORTH EASTERLY AND SOUTH WESTERLY BOUNDARIES OF SAID LOT 4, EXCEPT PART IN PLAN 530 BL	1180 Willemar Avenue	006-436-617
LOT B, DISTRICT LOT 104, COMOX DISTRICT, PLAN 11059	1155 14th Street	005-119-511
LOT 7, DISTRICT LOT 104, COMOX DISTRICT, PLAN 18922	1500 Tull Avenue	003-800-016
LOT 6, DISTRICT LOT 104, COMOX DISTRICT, PLAN 5195	1209 Urquhart Avenue	005-954-029
LOT B, DISTRICT LOT 96, COMOX DISTRICT, PLAN VIP54827	1065 Willemar Avenue	017-886-066
LOT 1, DISTRICT LOT 96, COMOX DISTRICT, PLAN 15304	1360 Lake Trail Road	004-219-104
LOT 3, DISTRICT LOT 104, COMOX DISTRICT, PLAN 5051	1133 14th Street	006-029-141
LOT 5, DISTRICT LOT 104, COMOX DISTRICT, PLAN 18922	1525 Piercy Avenue	003-799-999
THAT PART OF LOT 3, SECTION 41, COMOX DISTRICT, PLAN 4764, SHOWN OUTLINED IN RED ON PLAN 1402-R	1590 Piercy Avenue	000-565-857
LOT D, DISTRICT LOT 104, COMOX DISTRICT, PLAN 11059	1240 Urquhart Avenue	000-009-105

Legal Description	Address	PID
THAT PART OF LOT 4, DISTRICT LOT 104, COMOX DISTRICT, PLAN 2317, LYING TO THE NORTH WEST OF A STRAIGHT BOUNDARY BISECTING THE NORTH EASTERLY AND SOUTH WESTERLY BOUNDARIES OF SAID LOT 4, EXCEPT THAT PART LYING TO THE NORTH EAST OF A BOUNDARY PARALLEL TO THE NORTH EAST BOUNDARY OF SAID LOT 4, AND PERPENDICULARLY DISTANT 10 FEET SOUTHWESTERLY THEREFROM AND CONTAINING 733 SQUARE FEET	1160 Willemar Avenue	006-436-919
LOT 33 DISTRICT LOT 104 COMOX DISTRICT PLAN 18922	1521 Tull Avenue	003-818-870
LOT 7, DISTRICT LOT 104, COMOX DISTRICT, PLAN 5195	1195 Urquhart Avenue	005-954-045
LOT 2, DISTRICT LOT 104, COMOX DISTRICT, PLAN 5051	1125 14th Street	003-675-645
STRATA LOT 2 DISTRICT LOT 96 COMOX DISTRICT STRATA PLAN VIS5891 TOGETHER WITH AN INTEREST IN THE COMMON PROPERTY IN PROPORTION TO THE UNIT ENTITLEMENT OF THE STRATA LOT AS SHOWN ON FORM V	1059 Willemar Avenue	026-483-262
LOT 31, DISTRICT LOT 104, COMOX DISTRICT, PLAN 18922	1080 Cumberland Road	003-818-845
LOT 6, DISTRICT LOT 104, COMOX DISTRICT, PLAN 18922	1515 Piercy Avenue	003-802-663
LOT 8, DISTRICT LOT 104, COMOX DISTRICT, PLAN 5195	1175 Urquhart Avenue	005-954-061
LOT 1 DISTRICT LOT 104 COMOX DISTRICT PLAN 5051	1289 Stewart Avenue	006-029-094
LOT C, DISTRICT LOT 104, COMOX DISTRICT, PLAN 11059	1160 12th Street	000-553-379
STRATA LOT 1 SECTION 41 COMOX DISTRICT STRATA PLAN EPS3363 TOGETHER WITH AN INTEREST IN THE COMMON PROPERTY IN PROPORTION TO THE UNIT ENTITLEMENT OF THE STRATA LOT AS SHOWN ON FORM V	1580 Piercy Avenue	029-750-539
LOT B DISTRICT LOT 96 COMOX DISTRICT PLAN 24269	1055 Willemar Avenue	000-150-151
LOT 4, DISTRICT LOT 104, COMOX DISTRICT, PLAN 5051	1140 12th Street	006-029-540
LOT 9, DISTRICT LOT 104, COMOX DISTRICT, PLAN 5195	1155 Urquhart Avenue	005-954-088
LOT 31, SECTION 41, COMOX DISTRICT, PLAN 10725	757 17th Street	000-443-158
LOT D SECTION 68 COMOX DISTRICT PLAN 17445	1891 Fitzgerald Avenue	003-938-212
STRATA LOT A SECTION 79 COMOX DISTRICT STRATA PLAN VIS3548 TOGETHER WITH AN INTEREST IN THE COMMON PROPERTY IN PROPORTION TO THE UNIT ENTITLEMENT OF THE STRATA LOT AS SHOWN ON FORM 1	2380 Embleton Crescent	023-005-513
LOT 1, SECTION 41, COMOX DISTRICT, PLAN 10725	790 16th Street	005-343-551
LOT 29, DISTRICT LOT 104, COMOX DISTRICT, PLAN 5195	1190 Urquhart Avenue	000-505-226
LOT 32, DISTRICT LOT 104, COMOX DISTRICT, PLAN 18922	1060 Cumberland Road	003-818-861
LOT 5 DISTRICT LOT 104 COMOX DISTRICT PLAN 5051	1130 12th Street	006-029-566
LOT 10, DISTRICT LOT 104, COMOX DISTRICT, PLAN 5195	1135 Urquhart Avenue	005-954-096
LOT A, DISTRICT LOT 96, COMOX DISTRICT, PLAN 24269	1005 Willemar Avenue	003-003-086
LOT 30, SECTION 41, COMOX DISTRICT, PLAN 10725	741 17th Street	005-306-795
STRATA LOT B SECTION 79 COMOX DISTRICT STRATA PLAN VIS3653 TOGETHER WITH AN INTEREST IN THE COMMON PROPERTY IN PROPORTION TO THE UNIT ENTITLEMENT OF THE STRATA LOT AS SHOWN ON FORM 1	2360 Embleton Crescent	023-029-927
STRATA LOT 2 DISTRICT LOT 155 COMOX DISTRICT STRATA PLAN VIS4539 TOGETHER WITH AN INTEREST IN THE COMMON PROPERTY IN PROPORTION TO THE UNIT ENTITLEMENT OF THE STRATA LOT AS SHOWN ON FORM 1	115 Timberlane Road	024-077-658
LOT 6, DISTRICT LOT 104, COMOX DISTRICT, PLAN 5051	1120 12th Street	000-762-440
LOT 28, DISTRICT LOT 104, COMOX DISTRICT, PLAN 5195	1170 Urquhart Avenue	005-954-339
LOT 2, SECTION 41, COMOX DISTRICT, PLAN 10725	780 16th Street	005-343-623

Legal Description	Address	PID
STRATA LOT A, DISTRICT LOT 104, COMOX DISTRICT, STRATA PLAN VIS2698, TOGETHER WITH AN INTEREST IN THE COMMON PROPERTY IN PROPORTION TO THE UNIT ENTITLEMENT OF THE STRATA LOT AS SHOWN ON FORM 1	1050 Cumberland Road	018-217-206
LOT 11 DISTRICT LOT 104 COMOX DISTRICT PLAN 5195	1115 Urquhart Avenue	005-954-118
LOT 8, DISTRICT LOT 104, COMOX DISTRICT, PLAN 5659	1485 Piercy Avenue	005-972-019
LOT C, SECTION 68, COMOX DISTRICT, PLAN 17445	1875 Fitzgerald Avenue	003-938-191
LOT 29, SECTION 41, COMOX DISTRICT, PLAN 10725	727 17th Street	005-306-761
STRATA LOT A, DISTRICT LOT 104, COMOX DISTRICT, STRATA PLAN VIS2150, TOGETHER WITH AN INTEREST IN THE COMMON PROPERTY IN PROPORTION TO THE UNIT ENTITLEMENT OF THE STRATA LOT AS SHOWN ON FORM 1	1350 Stewart Avenue	017-440-149
STRATA LOT A, SECTION 79, COMOX DISTRICT, STRATA PLAN VIS3405 TOGETHER WITH AN INTEREST IN THE COMMON PROPERTY IN PROPORTION TO THE UNIT ENTITLEMENT OF THE STRATA LOT AS SHOWN ON FORM 1	2340 Embleton Crescent	018-922-074
LOT 27, DISTRICT LOT 104, COMOX DISTRICT, PLAN 5195	1150 Urquhart Avenue	005-954-304
LOT 3, SECTION 41, COMOX DISTRICT, PLAN 10725	758 16th Street	000-357-634
STRATA LOT 2 DISTRICT LOT 155 COMOX DISTRICT STRATA PLAN VIS4102 TOGETHER WITH AN INTEREST IN THE COMMON PROPERTY IN PROPORTION TO THE UNIT ENTITLEMENT OF THE STRATA LOT AS SHOWN ON FORM 1	109 Timberlane Road	023-552-336
LOT 12, DISTRICT LOT 104, COMOX DISTRICT, PLAN 5195	1089 Urquhart Avenue	003-803-996
LOT 1, DISTRICT LOT 104, COMOX DISTRICT, PLAN 6609	1030 Willemar Avenue	005-864-976
STRATA LOT 1 DISTRICT LOT 155 COMOX DISTRICT STRATA PLAN VIS5938 TOGETHER WITH AN INTEREST IN THE COMMON PROPERTY IN PROPORTION TO THE UNIT ENTITLEMENT OF THE STRATA LOT AS SHOWN ON FORM V	120 1st Street	026-557-932
LOT 2, DISTRICT LOT 104, COMOX DISTRICT, PLAN 5659	1040 Cumberland Road	005-971-918
LOT 9, DISTRICT LOT 104, COMOX DISTRICT, PLAN 5051	1135 12th Street	006-029-591
LOT 28, SECTION 41, COMOX DISTRICT, PLAN 10725	709 17th Street	005-306-710
STRATA LOT B SECTION 79 COMOX DISTRICT STRATA PLAN VIS3691 TOGETHER WITH AN INTEREST IN THE COMMON PROPERTY IN PROPORTION TO THE UNIT ENTITLEMENT OF THE STRATA LOT AS SHOWN ON FORM 1	2320 Embleton Crescent	023-042-214
LOT 6, SECTION 68, COMOX DISTRICT, PLAN 14176	1847 Fitzgerald Avenue	002-496-216
STRATA LOT A, DISTRICT LOT 104, COMOX DISTRICT, STRATA PLAN VIS2149, TOGETHER WITH AN INTEREST IN THE COMMON PROPERTY IN PROPORTION TO THE UNIT ENTITLEMENT OF THE STRATA LOT AS SHOWN ON FORM 1	1250 Stewart Avenue	017-439-922
LOT 26, DISTRICT LOT 104, COMOX DISTRICT, PLAN 5195	1130 Urquhart Avenue	005-954-304
LOT 3, SECTION 68, COMOX DISTRICT, PLAN 17301	1880 Fitzgerald Avenue	003-923-959
STRATA LOT B, SECTION 79, COMOX DISTRICT, STRATA PLAN VIS3248 TOGETHER WITH AN INTEREST IN THE COMMON PROPERTY IN PROPORTION TO THE UNIT ENTITLEMENT OF THE STRATA LOT AS SHOWN ON FORM 1	2381 Embleton Crescent	018-767-176
LOT 2, DISTRICT LOT 104, COMOX DISTRICT, PLAN 6609	1290 10th Street	002-966-239
LOT 4, SECTION 41, COMOX DISTRICT, PLAN 10725	742 16th Street	005-343-691

Legal Description	Address	PID
STRATA LOT B, DISTRICT LOT 104, COMOX DISTRICT, STRATA PLAN VIS2025 TOGETHER WITH AN INTEREST IN THE COMMON PROPERTY IN PROPORTION TO THE UNIT ENTITLEMENT OF THE STRATA LOT AS SHOWN ON FORM 1.	1073 Urquhart Avenue	016-799-691
LOT 8, DISTRICT LOT 104, COMOX DISTRICT, PLAN 5051	1125 12th Street	006-029-582
STRATA LOT B DISTRICT LOT 155 COMOX DISTRICT STRATA PLAN VIS4088 TOGETHER WITH AN INTEREST IN THE COMMON PROPERTY IN PROPORTION TO THE UNIT ENTITLEMENT OF THE STRATA LOT AS SHOWN ON FORM 1	103 Timberlane Road	023-544-384
LOT 27, SECTION 41, COMOX DISTRICT, PLAN 10725	689 17th Street	005-306-663
STRATA LOT A, DISTRICT LOT 155, COMOX DISTRICT, STRATA PLAN VIS3170 TOGETHER WITH AN INTEREST IN THE COMMON PROPERTY IN PROPORTION TO THE UNIT ENTITLEMENT OF THE STRATA LOT AS SHOWN ON FORM 1	118 Timberlane Road	018-704-760
STRATA LOT 1 DISTRICT LOT 104 COMOX DISTRICT STRATA PLAN EPS2255 TOGETHER WITH AN INTEREST IN THE COMMON PROPERTY IN PROPORTION TO THE UNIT ENTITLEMENT OF THE STRATA LOT AS SHOWN ON FORM V	1030 Cumberland Road	029-408-229
STRATA LOT B, SECTION 79, COMOX DISTRICT, STRATA PLAN VIS3196, TOGETHER WITH AN INTEREST IN THE COMMON PROPERTY IN PROPORTION TO THE UNIT ENTITLEMENT OF THE STRATA LOT AS SHOWN ON FORM 1	2300 Embleton Crescent	018-736-700
LOT 1, DISTRICT LOT 104, COMOX DISTRICT, PLAN 3826	1055 Cumberland Road	006-110-762
LOT 25, DISTRICT LOT 104, COMOX DISTRICT, PLAN 5195	1110 Urquhart Avenue	005-954-240
STRATA LOT A, SECTION 79, COMOX DISTRICT, STRATA PLAN VIS3379 TOGETHER WITH AN INTEREST IN THE COMMON PROPERTY IN PROPORTION TO THE UNIT ENTITLEMENT OF THE STRATA LOT AS SHOWN ON FORM 1	2361 Embleton Crescent	018-870-376
LOT 3, DISTRICT LOT 104, COMOX DISTRICT, PLAN 6609	1280 10th Street	005-865-018
LOT 7, DISTRICT LOT 104, COMOX DISTRICT, PLAN 5051	1115 12th Street	004-654-943
STRATA LOT B, DISTRICT LOT 104, COMOX DISTRICT, STRATA PLAN 2017, TOGETHER WITH AN INTEREST IN THE COMMON PROPERTY IN PROPORTION TO THE UNIT ENTITLEMENT OF THE STRATA LOT AS SHOWN ON FORM 1	1057 Urquhart Avenue	016-650-875
LOT 5, SECTION 68, COMOX DISTRICT, PLAN 14176 EXCEPT PART IN PLAN VIP69017	1815 Fitzgerald Avenue	000-290-629
LOT 5, SECTION 41, COMOX DISTRICT, PLAN 10725	726 16th Street	005-343-739
STRATA LOT B, SECTION 79, COMOX DISTRICT, STRATA PLAN VIS2877 TOGETHER WITH AN INTEREST IN THE COMMON PROPERTY IN PROPORTION TO THE UNIT ENTITLEMENT OF THE STRATA LOT AS SHOWN ON FORM 1	2280 Embleton Crescent	018-410-367
LOT 26, SECTION 41, COMOX DISTRICT, PLAN 10725	671 17th Street	005-306-647
LOT 4, SECTION 68, COMOX DISTRICT, PLAN 17301	1860 Fitzgerald Avenue	003-923-983
LOT 18, DISTRICT LOT 104, COMOX DISTRICT, PLAN 5051	1190 Stewart Avenue	004-114-264
LOT C, SECTION 68, COMOX DISTRICT, PLAN 21088	1895 England Avenue	003-495-027
LOT 4, DISTRICT LOT 104, COMOX DISTRICT, PLAN 5659	1020 Cumberland Road	005-971-969
LOT 24, DISTRICT LOT 104, COMOX DISTRICT, PLAN 5195	1092 Urquhart Avenue	000-400-599

Legal Description	Address	PID
STRATA LOT B SECTION 79 COMOX DISTRICT STRATA PLAN VIS3711 TOGETHER WITH AN INTEREST IN THE COMMON PROPERTY IN PROPORTION TO THE UNIT ENTITLEMENT OF THE STRATA LOT AS SHOWN ON FORM 1	210 Arden Road	023-056-797
LOT 4, DISTRICT LOT 104, COMOX DISTRICT, PLAN 6609	1270 10th Street	005-865-042
STRATA LOT 1 DISTRICT LOT 155 COMOX DISTRICT STRATA PLAN VIS5217 TOGETHER WITH AN INTEREST IN THE COMMON PROPERTY IN PROPORTION TO THE UNIT ENTITLEMENT OF THE STRATA LOT AS SHOWN ON FORM V	2580 1st Street	025-439-880
LOT 15 DISTRICT LOT 104 COMOX DISTRICT PLAN 5195	1041 Urquhart Avenue	005-954-151
STRATA LOT B, SECTION 79, COMOX DISTRICT, STRATA PLAN VIS2787 TOGETHER WITH AN INTEREST IN THE COMMON PROPERTY IN PROPORTION TO THE UNIT ENTITLEMENT OF THE STRATA LOT AS SHOWN ON FORM 1	2260 Embleton Crescent	018-292-313
LOT 6, SECTION 41, COMOX DISTRICT, PLAN 10725	710 16th Street	005-343-780
LOT 7, DISTRICT LOT 127, COMOX DISTRICT, PLAN 9285	980 Willemar Avenue	005-604-010
LOT 25, SECTION 41, COMOX DISTRICT, PLAN 10725	661 17th Street	005-306-574
LOT 17, DISTRICT LOT 104, COMOX DISTRICT, PLAN 5051	1174 Stewart Avenue	006-029-825
LOT B, SECTION 68, COMOX DISTRICT, PLAN 21088	1885 England Avenue	003-494-993
STRATA LOT B, SECTION 79, COMOX DISTRICT, STRATA PLAN VIS3210 TOGETHER WITH AN INTEREST IN THE COMMON PROPERTY IN PROPORTION TO THE UNIT ENTITLEMENT OF THE STRATA LOT AS SHOWN ON FORM 1	2341 Embleton Crescent	018-735-428
STRATA LOT 1, DISTRICT LOT 155, COMOX DISTRICT, STRATA PLAN VIS3422 TOGETHER WITH AN INTEREST IN THE COMMON PROPERTY IN PROPORTION TO THE UNIT ENTITLEMENT OF THE STRATA LOT AS SHOWN ON FORM 1	2560 1st Street	018-940-692
LOT 23, DISTRICT LOT 104, COMOX DISTRICT, PLAN 5195	1078 Urquhart Avenue	005-954-231
LOT 5, DISTRICT LOT 104, COMOX DISTRICT, PLAN 6609	1260 10th Street	005-865-093
LOT 3, SECTION 68, COMOX DISTRICT, PLAN 14176	1846 Fitzgerald Avenue	004-341-023
STRATA LOT A SECTION 79 COMOX DISTRICT STRATA PLAN VIS2846 TOGETHER WITH AN INTEREST IN THE COMMON PROPERTY IN PROPORTION TO THE UNIT ENTITLEMENT OF THE STRATA LOT AS SHOWN ON FORM 1	2240 Embleton Crescent	018-359-752
STRATA LOT A SECTION 79 COMOX DISTRICT STRATA PLAN VIS4112 TOGETHER WITH AN INTEREST IN THE COMMON PROPERTY IN PROPORTION TO THE UNIT ENTITLEMENT OF THE STRATA LOT AS SHOWN ON FORM 1	196 Arden Road	023-566-175
STRATA LOT 1 DISTRICT LOT 104 COMOX DISTRICT STRATA PLAN VIS4365 TOGETHER WITH AN INTEREST IN THE COMMON PROPERTY IN PROPORTION TO THE UNIT ENTITLEMENT OF THE STRATA LOT AS SHOWN ON FORM 1	1025 Urquhart Avenue	023-848-766
LOT 7, SECTION 41, COMOX DISTRICT, PLAN 10725	690 16th Street	005-343-828
LOT 6, DISTRICT LOT 127, COMOX DISTRICT, PLAN 9285	1277 10th Street	005-604-001
LOT 8 SECTION 68 COMOX DISTRICT PLAN 12786	503 18th Street	001-170-392
STRATA LOT B DISTRICT LOT 155 COMOX DISTRICT STRATA PLAN VIS3649 TOGETHER WITH AN INTEREST IN THE COMMON PROPERTY IN PROPORTION TO THE UNIT ENTITLEMENT OF THE STRATA LOT AS SHOWN ON FORM 1	2540 1st Street	023-029-391

Legal Description	Address	PID
STRATA LOT B DISTRICT LOT 155 COMOX DISTRICT STRATA PLAN VIS3926 TOGETHER WITH AN INTEREST IN THE COMMON PROPERTY IN PROPORTION TO THE UNIT ENTITLEMENT OF THE STRATA LOT AS SHOWN ON FORM 1	2611 1st Street	023-375-868
LOT 24, SECTION 41, COMOX DISTRICT, PLAN 10725 STRATA LOT B, SECTION 79, COMOX DISTRICT, STRATA PLAN VIS3274 TOGETHER WITH AN INTEREST IN THE COMMON PROPERTY IN PROPORTION TO THE UNIT ENTITLEMENT OF THE STRATA LOT AS SHOWN ON FORM 1	649 17th Street	005-306-558
LOT 16, DISTRICT LOT 104, COMOX DISTRICT, PLAN 5051 LOT A, SECTION 68, COMOX DISTRICT, PLAN 21088 LOT 22, DISTRICT LOT 104, COMOX DISTRICT, PLAN 5195 STRATA LOT A, SECTION 79, COMOX DISTRICT, STRATA PLAN VIS2801, TOGETHER WITH AN INTEREST IN THE COMMON PROPERTY IN PROPORTION TO THE UNIT ENTITLEMENT OF THE STRATA LOT AS SHOWN ON FORM 1	2321 Embleton Crescent	018-797-369
STRATA LOT A DISTRICT LOT 155 COMOX DISTRICT STRATA PLAN VIS4006 TOGETHER WITH AN INTEREST IN THE COMMON PROPERTY IN PROPORTION TO THE UNIT ENTITLEMENT OF THE STRATA LOT AS SHOWN ON FORM 1	1158 Stewart Avenue 1877 England Avenue 1064 Urquhart Avenue	006-029-817 003-494-985 004-546-784
LOT 5, DISTRICT LOT 127, COMOX DISTRICT, PLAN 9285 LOT 8 SECTION 41 COMOX DISTRICT PLAN 10725 STRATA LOT B, SECTION 79, COMOX DISTRICT, STRATA PLAN VIS3138 TOGETHER WITH AN INTEREST IN THE COMMON PROPERTY IN PROPORTION TO THE UNIT ENTITLEMENT OF THE STRATA LOT AS SHOWN ON FORM 1	2220 Embleton Crescent	018-307-108
LOT 4, SECTION 68, COMOX DISTRICT, PLAN 14176 STRATA LOT B SECTION 79 COMOX DISTRICT STRATA PLAN VIS3938 TOGETHER WITH AN INTEREST IN THE COMMON PROPERTY IN PROPORTION TO THE UNIT ENTITLEMENT OF THE STRATA LOT AS SHOWN ON FORM 1	2520 1st Street	023-441-640
LOT 9, SECTION 68, COMOX DISTRICT, PLAN 12786 LOT 23, SECTION 41, COMOX DISTRICT, PLAN 10725 LOT 15, DISTRICT LOT 104, COMOX DISTRICT, PLAN 5051 LOT 17 DISTRICT LOT 104 COMOX DISTRICT PLAN 5195 STRATA LOT B DISTRICT LOT 155 COMOX DISTRICT STRATA PLAN VIS3370 TOGETHER WITH AN INTEREST IN THE COMMON PROPERTY IN PROPORTION TO THE UNIT ENTITLEMENT OF THE STRATA LOT AS SHOWN ON FORM 1	1263 10th Street 672 16th Street	005-604-842 005-343-861
STRATA LOT B SECTION 79 COMOX DISTRICT STRATA PLAN VIS2744 TOGETHER WITH AN INTEREST IN THE COMMON PROPERTY IN PROPORTION TO THE UNIT ENTITLEMENT OF THE STRATA LOT AS SHOWN ON FORM 1	2301 Embleton Crescent	018-669-581
LOT 21, DISTRICT LOT 104, COMOX DISTRICT, PLAN 5195 STRATA LOT 1 DISTRICT LOT 155 COMOX DISTRICT STRATA PLAN VIS3590 TOGETHER WITH AN INTEREST IN THE COMMON PROPERTY IN PROPORTION TO THE UNIT ENTITLEMENT OF THE STRATA LOT AS SHOWN ON FORM 1	1814 Fitzgerald Avenue	004-356-225
LOT 2 SECTION 68 COMOX DISTRICT PLAN 14176 LOT 4, DISTRICT LOT 127, COMOX DISTRICT, PLAN 9285	182 Arden Road	023-380-004
	1767 Fitzgerald Avenue 625 17th Street 1142 Stewart Avenue 1009 Urquhart Avenue	004-848-969 005-306-531 006-029-809 000-056-049
	2500 1st Street	018-890-270
	2200 Embleton Crescent	018-262-929
	1050 Urquhart Avenue	005-954-215
	89 Timberlane Road	023-012-412
	1847 England Avenue 1251 10th Street	004-356-420 005-604-834

Legal Description	Address	PID
STRATA LOT B, SECTION 79, COMOX DISTRICT, STRATA PLAN VIS3042 TOGETHER WITH AN INTEREST IN THE COMMON PROPERTY IN PROPORTION TO THE UNIT ENTITLEMENT OF THE STRATA LOT AS SHOWN ON FORM 1	2281 Embleton Crescent	018-580-335
LOT 9, SECTION 41, COMOX DISTRICT, PLAN 10725	660 16th Street	005-343-895
STRATA LOT B, DISTRICT LOT 155, COMOX DISTRICT, STRATA PLAN VIS3013 TOGETHER WITH AN INTEREST IN THE COMMON PROPERTY IN PROPORTION TO THE UNIT ENTITLEMENT OF THE STRATA LOT AS SHOWN ON FORM 1	2480 1st Street	018-562-914
STRATA LOT 2 DISTRICT LOT 155 COMOX DISTRICT STRATA PLAN VIS2928 TOGETHER WITH AN INTEREST IN THE COMMON PROPERTY IN PROPORTION TO THE UNIT ENTITLEMENT OF THE STRATA LOT AS SHOWN ON FORM 1	2585 1st Street	018-464-661
LOT 14, DISTRICT LOT 104, COMOX DISTRICT, PLAN 5051	1126 Stewart Avenue	006-029-787
LOT 10, SECTION 68, COMOX DISTRICT, PLAN 12786	1753 Fitzgerald Avenue	004-848-977
LOT 22, SECTION 41, COMOX DISTRICT, PLAN 10725	1675 Grieve Avenue	005-306-515
STRATA LOT B, SECTION 79, COMOX DISTRICT, STRATA PLAN VIS3303 TOGETHER WITH AN INTEREST IN THE COMMON PROPERTY IN PROPORTION TO THE UNIT ENTITLEMENT OF THE STRATA LOT AS SHOWN ON FORM 1	168 Arden Road	018-818-641
LOT 20, DISTRICT LOT 104, COMOX DISTRICT, PLAN 5195	1036 Urquhart Avenue	005-954-193
LOT 3, DISTRICT LOT 127, COMOX DISTRICT, PLAN 9285	1239 10th Street	005-603-994
STRATA LOT B, SECTION 79, COMOX DISTRICT, STRATA PLAN VIS2966, TOGETHER WITH AN INTEREST IN THE COMMON PROPERTY IN PROPORTION TO THE UNIT ENTITLEMENT OF THE STRATA LOT AS SHOWN ON FORM 1	2261 Embleton Crescent	018-499-864
STRATA LOT B, DISTRICT LOT 155, COMOX DISTRICT, STRATA PLAN VIS3282 TOGETHER WITH AN INTEREST IN THE COMMON PROPERTY IN PROPORTION TO THE UNIT ENTITLEMENT OF THE STRATA LOT AS SHOWN ON FORM 1	2460 1st Street	018-819-494
STRATA LOT 2 DISTRICT LOT 155 COMOX DISTRICT STRATA PLAN VIS3554 TOGETHER WITH AN INTEREST IN THE COMMON PROPERTY IN PROPORTION TO THE UNIT ENTITLEMENT OF THE STRATA LOT AS SHOWN ON FORM 1	85 Timberlane Road	023-006-145
STRATA LOT A SECTION 79 COMOX DISTRICT STRATA PLAN VIS4047 TOGETHER WITH AN INTEREST IN THE COMMON PROPERTY IN PROPORTION TO THE UNIT ENTITLEMENT OF THE STRATA LOT AS SHOWN ON FORM 1	184 Malcolm Place	023-491-787
LOT 10, SECTION 41, COMOX DISTRICT, PLAN 10725	648 16th Street	005-343-950
STRATA LOT 1, DISTRICT LOT 155, COMOX DISTRICT, STRATA PLAN VIS3245 TOGETHER WITH AN INTEREST IN THE COMMON PROPERTY IN PROPORTION TO THE UNIT ENTITLEMENT OF THE STRATA LOT AS SHOWN ON FORM 1	2565 1st Street	018-789-358
LOT 1, SECTION 68, COMOX DISTRICT, PLAN 14176	1815 England Avenue	000-121-711
STRATA LOT B DISTRICT LOT 104 COMOX DISTRICT STRATA PLAN VIS6036 TOGETHER WITH AN INTEREST IN THE COMMON PROPERTY IN PROPORTION TO THE UNIT ENTITLEMENT OF THE STRATA LOT AS SHOWN ON FORM V	1100 Stewart Avenue	026-705-311
LOT 2, DISTRICT LOT 127, COMOX DISTRICT, PLAN 9285	1227 10th Street	005-603-978
LOT 19, DISTRICT LOT 104, COMOX DISTRICT, PLAN 5195	1022 Urquhart Avenue	005-954-177
LOT 7, SECTION 68, COMOX DISTRICT, PLAN 12786	1788 Fitzgerald Avenue	004-159-497

Legal Description	Address	PID
LOT 11, SECTION 68, COMOX DISTRICT, PLAN 12786	1739 Fitzgerald Avenue	001-461-796
STRATA LOT A, SECTION 79, COMOX DISTRICT, STRATA PLAN VIS2848 TOGETHER WITH AN INTEREST IN THE COMMON PROPERTY IN PROPORTION TO THE UNIT ENTITLEMENT OF THE STRATA LOT AS SHOWN ON FORM 1	2241 Embleton Crescent	018-359-698
STRATA LOT A SECTION 79 COMOX DISTRICT STRATA PLAN VIS4113 TOGETHER WITH AN INTEREST IN THE COMMON PROPERTY IN PROPORTION TO THE UNIT ENTITLEMENT OF THE STRATA LOT AS SHOWN ON FORM 1	161 Malcolm Place	023-566-582
STRATA LOT B SECTION 79 COMOX DISTRICT STRATA PLAN VIS3715 TOGETHER WITH AN INTEREST IN THE COMMON PROPERTY IN PROPORTION TO THE UNIT ENTITLEMENT OF THE STRATA LOT AS SHOWN ON FORM 1	154 Arden Road	023-062-851
STRATA LOT B, DISTRICT LOT 155, COMOX DISTRICT, STRATA PLAN VIS3319 TOGETHER WITH AN INTEREST IN THE COMMON PROPERTY IN PROPORTION TO THE UNIT ENTITLEMENT OF THE STRATA LOT AS SHOWN ON FORM 1	2440 1st Street	018-826-741
LOT 11, SECTION 41, COMOX DISTRICT, PLAN 10725	626 16th Street	001-533-908
STRATA LOT A, SECTION 79, COMOX DISTRICT, STRATA PLAN VIS3148 TOGETHER WITH AN INTEREST IN THE COMMON PROPERTY IN PROPORTION TO THE UNIT ENTITLEMENT OF THE STRATA LOT AS SHOWN ON FORM 1	170 Malcolm Place	018-679-293
STRATA LOT 1 DISTRICT LOT 155 COMOX DISTRICT STRATA PLAN VIS3614 TOGETHER WITH AN INTEREST IN THE COMMON PROPERTY IN PROPORTION TO THE UNIT ENTITLEMENT OF THE STRATA LOT AS SHOWN ON FORM 1	81 Timberlane Road	023-015-578
LOT 1, DISTRICT LOT 127, COMOX DISTRICT, PLAN 9285	1215 10th Street	000-121-169
LOT 18, DISTRICT LOT 104, COMOX DISTRICT, PLAN 5195	1008 Urquhart Avenue	003-042-821
STRATA LOT B, SECTION 41, COMOX DISTRICT, STRATA PLAN VIS2330 TOGETHER WITH AN INTEREST IN THE COMMON PROPERTY IN PROPORTION TO THE UNIT ENTITLEMENT OF THE STRATA LOT AS SHOWN ON FORM 1	1678 Grieve Avenue	017-759-820
LOT F, DISTRICT LOT 104, COMOX DISTRICT, PLAN 15283	1084 Stewart Avenue	001-551-957
STRATA LOT A, SECTION 79, COMOX DISTRICT, STRATA PLAN VIS3323 TOGETHER WITH AN INTEREST IN THE COMMON PROPERTY IN PROPORTION TO THE UNIT ENTITLEMENT OF THE STRATA LOT AS SHOWN ON FORM 1	2221 Embleton Crescent	018-827-349
STRATA LOT 2 DISTRICT LOT 155 COMOX DISTRICT STRATA PLAN VIS3038 TOGETHER WITH AN INTEREST IN THE COMMON PROPERTY IN PROPORTION TO THE UNIT ENTITLEMENT OF THE STRATA LOT AS SHOWN ON FORM 1	2420 1st Street	018-577-652
STRATA LOT B, DISTRICT LOT 155, COMOX DISTRICT, STRATA PLAN VIS3406, TOGETHER WITH AN INTEREST IN THE COMMON PROPERTY IN PROPORTION TO THE UNIT ENTITLEMENT OF THE STRATA LOT AS SHOWN ON FORM 1	88 Timberlane Road	018-922-759
LOT 6, SECTION 68, COMOX DISTRICT, PLAN 12786	1774 Fitzgerald Avenue	004-848-951
LOT 12, SECTION 68, COMOX DISTRICT, PLAN 12786	1725 Fitzgerald Avenue	004-848-985

Legal Description	Address	PID
STRATA LOT B DISTRICT LOT 155 COMOX DISTRICT STRATA PLAN VIS3571 TOGETHER WITH AN INTEREST IN THE COMMON PROPERTY IN PROPORTION TO THE UNIT ENTITLEMENT OF THE STRATA LOT AS SHOWN ON FORM 1	2545 1st Street	023-010-541
STRATA LOT B SECTION 79 COMOX DISTRICT STRATA PLAN VIS3870 TOGETHER WITH AN INTEREST IN THE COMMON PROPERTY IN PROPORTION TO THE UNIT ENTITLEMENT OF THE STRATA LOT AS SHOWN ON FORM 1	140 Arden Road	023-281-570
LOT 14, DISTRICT LOT 155, COMOX DISTRICT, PLAN VIP57091	2505 1st Street	018-347-096
LOT F, DISTRICT LOT 127, COMOX DISTRICT, PLAN 10193, EXCEPT THAT PART IN PLAN 14246	1286 5th Street	002-231-867
LOT 11 SECTION 68 COMOX DISTRICT PLAN 5673	1783 England Avenue	000-826-545
LOT 20, SECTION 41, COMOX DISTRICT, PLAN 10725	577 17th Street	005-306-493
LOT 12 SECTION 41 COMOX DISTRICT PLAN 10725	610 16th Street	004-260-601
STRATA LOT A, SECTION 79, COMOX DISTRICT, STRATA PLAN VIS3441 TOGETHER WITH AN INTEREST IN THE COMMON PROPERTY IN PROPORTION TO THE UNIT ENTITLEMENT OF THE STRATA LOT AS SHOWN ON FORM 1	2201 Embleton Crescent	018-967-361
LOT 7, SECTION 79, COMOX DISTRICT, PLAN 49948	2116 Embleton Crescent	015-747-093
STRATA LOT B DISTRICT LOT 155 COMOX DISTRICT STRATA PLAN VIS3963 TOGETHER WITH AN INTEREST IN THE COMMON PROPERTY IN PROPORTION TO THE UNIT ENTITLEMENT OF THE STRATA LOT AS SHOWN ON FORM 1	77 Timberlane Road	023-405-406
STRATA LOT 1, DISTRICT LOT 155, COMOX DISTRICT, STRATA PLAN VIS3366 TOGETHER WITH AN INTEREST IN THE COMMON PROPERTY IN PROPORTION TO THE UNIT ENTITLEMENT OF THE STRATA LOT AS SHOWN ON FORM 1	283 Archery Crescent	018-888-135
LOT 5, SECTION 68, COMOX DISTRICT, PLAN 12786	1760 Fitzgerald Avenue	004-848-942
LOT 13, SECTION 68, COMOX DISTRICT, PLAN 12786	1711 Fitzgerald Avenue	004-849-001
STRATA LOT 2, DISTRICT LOT 155, COMOX DISTRICT, STRATA PLAN VIS3251 TOGETHER WITH AN INTEREST IN THE COMMON PROPERTY IN PROPORTION TO THE UNIT ENTITLEMENT OF THE STRATA LOT AS SHOWN ON FORM 1	2525 1st Street	018-788-424
LOT G, DISTRICT LOT 104, COMOX DISTRICT, PLAN 15283	1068 Stewart Avenue	004-216-083
STRATA LOT B SECTION 79 COMOX DISTRICT STRATA PLAN VIS3701 TOGETHER WITH AN INTEREST IN THE COMMON PROPERTY IN PROPORTION TO THE UNIT ENTITLEMENT OF THE STRATA LOT AS SHOWN ON FORM 1	139 Malcolm Place	023-052-023
LOT 12, SECTION 68, COMOX DISTRICT, PLAN 5673	1775 England Avenue	000-633-496
STRATA LOT A, DISTRICT LOT 155, COMOX DISTRICT, STRATA PLAN VIS3087 TOGETHER WITH AN INTEREST IN THE COMMON PROPERTY IN PROPORTION TO THE UNIT ENTITLEMENT OF THE STRATA LOT AS SHOWN ON FORM 1	123 Archery Crescent	018-633-277
LOT 19, SECTION 41, COMOX DISTRICT, PLAN 10725	565 17th Street	005-306-485
LOT 6, SECTION 79, COMOX DISTRICT, PLAN 49948	2100 Embleton Crescent	015-747-085
STRATA LOT A, SECTION 79, COMOX DISTRICT, STRATA PLAN VIS3247 TOGETHER WITH AN INTEREST IN THE COMMON PROPERTY IN PROPORTION TO THE UNIT ENTITLEMENT OF THE STRATA LOT AS SHOWN ON FORM 1	126 Arden Road	018-766-129
LOT A, DISTRICT LOT 104, COMOX DISTRICT, PLAN 15283	1120 10th Street	002-639-050

Legal Description	Address	PID
STRATA LOT 2, DISTRICT LOT 155, COMOX DISTRICT, STRATA PLAN VIS3336 TOGETHER WITH AN INTEREST IN THE COMMON PROPERTY IN PROPORTION TO THE UNIT ENTITLEMENT OF THE STRATA LOT AS SHOWN ON FORM 1	271 Archery Crescent	018-858-741
LOT 12, PLAN VIP5673, SECTION 68, COMOX LAND DISTRICT	1775 England Avenue	000-633-496
LOT 6, DISTRICT LOT 127, COMOX DISTRICT, PLAN 12578	1155 10th Street	004-793-366
LOT E, DISTRICT LOT 127, COMOX DISTRICT, PLAN 10193	1280 5th Street	005-203-961
STRATA LOT 1 DISTRICT LOT 155 COMOX DISTRICT STRATA PLAN VIS3598 TOGETHER WITH AN INTEREST IN THE COMMON PROPERTY IN PROPORTION TO THE UNIT ENTITLEMENT OF THE STRATA LOT AS SHOWN ON FORM 1	73 Timberlane Road	023-015-730
LOT 14, SECTION 68, COMOX DISTRICT, PLAN 12786	504 17th Street	004-851-684
LOT 4, SECTION 68, COMOX DISTRICT, PLAN 12786	1746 Fitzgerald Avenue	001-314-017
LOT 18, SECTION 41, COMOX DISTRICT, PLAN 10725	553 17th Street	005-306-477
STRATA LOT A, SECTION 79, COMOX DISTRICT, STRATA PLAN VIS3063 TOGETHER WITH AN INTEREST IN THE COMMON PROPERTY IN PROPORTION TO THE UNIT ENTITLEMENT OF THE STRATA LOT AS SHOWN ON FORM 1	156 Malcolm Place	018-599-893
LOT 5, SECTION 79, COMOX DISTRICT, PLAN 49948	2084 Embleton Crescent	015-747-069
STRATA LOT A, SECTION 79, COMOX DISTRICT, STRATA PLAN VIS3195 TOGETHER WITH AN INTEREST IN THE COMMON PROPERTY IN PROPORTION TO THE UNIT ENTITLEMENT OF THE STRATA LOT AS SHOWN ON FORM 1	125 Malcolm Place	018-729-941
LOT H, DISTRICT LOT 104, COMOX DISTRICT, PLAN 15283	1052 Stewart Avenue	002-989-778
LOT 13, SECTION 41, COMOX DISTRICT, PLAN 10725	1624 Grieve Avenue	005-344-051
STRATA LOT 1, DISTRICT LOT 155, COMOX DISTRICT, STRATA PLAN VIS2984 TOGETHER WITH AN INTEREST IN THE COMMON PROPERTY IN PROPORTION TO THE UNIT ENTITLEMENT OF THE STRATA LOT AS SHOWN ON FORM 1	141 Archery Crescent	018-538-606
LOT 14 SECTION 68 COMOX DISTRICT PLAN 5673	1767 England Avenue	005-975-921
STRATA LOT 1 DISTRICT LOT 155 COMOX DISTRICT STRATA PLAN VIS3682 TOGETHER WITH AN INTEREST IN THE COMMON PROPERTY IN PROPORTION TO THE UNIT ENTITLEMENT OF THE STRATA LOT AS SHOWN ON FORM 1	120 Archery Crescent	023-048-433
LOT 8, SECTION 41, COMOX DISTRICT, PLAN 9456	619 16th Street	005-307-350
LOT 16, SECTION 79, COMOX DISTRICT, PLAN VIP57414	112 Arden Road	018-447-333
STRATA LOT 2, DISTRICT LOT 155, COMOX DISTRICT, STRATA PLAN VIS3420 TOGETHER WITH AN INTEREST IN THE COMMON PROPERTY IN PROPORTION TO THE UNIT ENTITLEMENT OF THE STRATA LOT AS SHOWN ON FORM 1	259 Archery Crescent	018-949-029
LOT 17 SECTION 41 COMOX DISTRICT PLAN 10725	541 17th Street	005-306-469
LOT 5, DISTRICT LOT 127, COMOX DISTRICT, PLAN 12578	926 Urquhart Avenue	004-793-358
LOT 3, SECTION 68, COMOX DISTRICT, PLAN 12786	1732 Fitzgerald Avenue	000-008-435
LOT 4, SECTION 79, COMOX DISTRICT, PLAN 49948	2068 Embleton Crescent	015-747-051
LOT 15 SECTION 68 COMOX DISTRICT PLAN 5673	1751 England Avenue	000-881-210
LOT 1 SECTION 41 COMOX DISTRICT PLAN 9230	1420 McPhee Avenue	003-670-112
LOT 14, SECTION 41, COMOX DISTRICT, PLAN 10725	572 16th Street	005-344-107
STRATA LOT A DISTRICT LOT 155 COMOX DISTRICT STRATA PLAN VIS3648 TOGETHER WITH AN INTEREST IN THE COMMON PROPERTY IN PROPORTION TO THE UNIT ENTITLEMENT OF THE STRATA LOT AS SHOWN ON FORM 1	2425 1st Street	023-029-366

Legal Description	Address	PID
STRATA LOT 2, SECTION 79, COMOX DISTRICT, STRATA PLAN VIS2995, TOGETHER WITH AN INTEREST IN THE COMMON PROPERTY IN PROPORTION TO THE UNIT ENTITLEMENT OF THE STRATA LOTS AS SHOWN ON FORM 1	109 Malcolm Place	018-550-223
LOT D, DISTRICT LOT 127, COMOX DISTRICT, PLAN 10193	1274 5th Street	005-203-945
LOT I, DISTRICT LOT 104, COMOX DISTRICT, PLAN 15283	1036 Stewart Avenue	004-220-129
LOT 7, SECTION 41, COMOX DISTRICT, PLAN 9456	1575 Grieve Avenue	000-874-515
STRATA LOT B, SECTION 79, COMOX DISTRICT, STRATA PLAN VIS3402 TOGETHER WITH AN INTEREST IN THE COMMON PROPERTY IN PROPORTION TO THE UNIT ENTITLEMENT OF THE STRATA LOT AS SHOWN ON FORM 1	2312 1st Street	018-922-007
STRATA LOT B, DISTRICT LOT 155, COMOX DISTRICT, STRATA PLAN VIS2987 TOGETHER WITH AN INTEREST IN THE COMMON PROPERTY IN PROPORTION TO THE UNIT ENTITLEMENT OF THE STRATA LOT AS SHOWN ON FORM 1	247 Archery Crescent	018-544-240
STRATA LOT 1, DISTRICT LOT 155, COMOX DISTRICT, STRATA PLAN VIS3190 TOGETHER WITH AN INTEREST IN THE COMMON PROPERTY IN PROPORTION TO THE UNIT ENTITLEMENT OF THE STRATA LOT AS SHOWN ON FORM 1	155 Archery Crescent	018-720-862
STRATA LOT 1, SECTION 79, COMOX DISTRICT, STRATA PLAN VIS3029 TOGETHER WITH AN INTEREST IN THE COMMON PROPERTY IN PROPORTION TO THE UNIT ENTITLEMENT OF THE STRATA LOT AS SHOWN ON FORM 1	142 Malcolm Place	018-574-947
STRATA LOT A SECTION 68 COMOX DISTRICT STRATA PLAN EPS449 TOGETHER WITH AN INTEREST IN THE COMMON PROPERTY IN PROPORTION TO THE UNIT ENTITLEMENT OF THE STRATA LOT AS SHOWN ON FORM V	1743 England Avenue	028-630-599
STRATA LOT B, DISTRICT LOT 155, COMOX DISTRICT, STRATA PLAN VIS3209 TOGETHER WITH AN INTEREST IN THE COMMON PROPERTY IN PROPORTION TO THE UNIT ENTITLEMENT OF THE STRATA LOT AS SHOWN ON FORM 1	280 Archery Crescent	018-735-193
LOT 3, SECTION 79, COMOX DISTRICT, PLAN 49948	2052 Embleton Crescent	015-747-042
LOT 4, DISTRICT LOT 127, COMOX DISTRICT, PLAN 12578	896 Urquhart Avenue	004-793-340
LOT 2, SECTION 41, COMOX DISTRICT, PLAN 9230	772 14th Street	000-425-656
LOT A, DISTRICT LOT 127, COMOX DISTRICT, PLAN 17451	1249 9th Street	003-938-221
LOT 8, SECTION 79, COMOX DISTRICT, PLAN 49948	2115 Embleton Crescent	015-747-115
LOT 2, SECTION 68, COMOX DISTRICT, PLAN 12786	1718 Fitzgerald Avenue	004-848-934
LOT 7, DISTRICT LOT 127, COMOX DISTRICT, PLAN 12578	1115 10th Street	004-793-374
LOT 15, SECTION 41, COMOX DISTRICT, PLAN 10725	558 16th Street	005-344-158
STRATA LOT B, SECTION 79, COMOX DISTRICT, STRATA PLAN VIS3378 TOGETHER WITH AN INTEREST IN THE COMMON PROPERTY IN PROPORTION TO THE UNIT ENTITLEMENT OF THE STRATA LOT AS SHOWN ON FORM 1	2284 1st Street	018-881-556
STRATA LOT B, DISTRICT LOT 155, COMOX DISTRICT, STRATA PLAN VIS3108 TOGETHER WITH AN INTEREST IN THE COMMON PROPERTY IN PROPORTION TO THE UNIT ENTITLEMENT OF THE STRATA LOT AS SHOWN ON FORM 1	136 Archery Crescent	018-645-577
LOT 17, SECTION 68, COMOX DISTRICT, PLAN 5673	1735 England Avenue	005-975-956

Legal Description	Address	PID
STRATA LOT B, DISTRICT LOT 155, COMOX DISTRICT, STRATA PLAN VIS3436 TOGETHER WITH AN INTEREST IN THE COMMON PROPERTY IN PROPORTION TO THE UNIT ENTITLEMENT OF THE STRATA LOT AS SHOWN ON FORM 1	235 Archery Crescent	018-954-090
LOT 3, SECTION 41, COMOX DISTRICT, PLAN 9230	760 14th Street	001-086-090
LOT 2, SECTION 79, COMOX DISTRICT, PLAN 49948	2036 Embleton Crescent	015-747-026
STRATA LOT 1 DISTRICT LOT 104 COMOX DISTRICT STRATA PLAN VIS6785 TOGETHER WITH AN INTEREST IN THE COMMON PROPERTY IN PROPORTION TO THE UNIT ENTITLEMENT OF THE STRATA LOT AS SHOWN ON FORM V	B - 1020 Stewart Avenue	027-882-802
LOT C, SECTION 41, COMOX DISTRICT, PLAN 14425	1551 Grieve Avenue	004-409-370
LOT B SECTION 41 COMOX DISTRICT PLAN VIP67730	1687 Fitzgerald Avenue	024-248-207
STRATA LOT 1, DISTRICT LOT 155, COMOX DISTRICT, STRATA PLAN VIS2986 TOGETHER WITH AN INTEREST IN THE COMMON PROPERTY IN PROPORTION TO THE UNIT ENTITLEMENT OF THE STRATA LOT AS SHOWN ON FORM 1	268 Archery Crescent	018-543-154
LOT 9, SECTION 79, COMOX DISTRICT, PLAN 49948	2097 Embleton Crescent	015-747-123
STRATA LOT 2, SECTION 79, COMOX DISTRICT, STRATA PLAN VIS3030 TOGETHER WITH AN INTEREST IN THE COMMON PROPERTY IN PROPORTION TO THE UNIT ENTITLEMENT OF THE STRATA LOT AS SHOWN ON FORM 1	128 Malcolm Place	018-574-921
LOT 3, DISTRICT LOT 127, COMOX DISTRICT, PLAN 12578	882 Urquhart Avenue	000-407-747
STRATA LOT A SECTION 68 COMOX DISTRICT STRATA PLAN EPS6688 TOGETHER WITH AN INTEREST IN THE COMMON PROPERTY IN PROPORTION TO THE UNIT ENTITLEMENT OF THE STRATA LOT AS SHOWN ON FORM V	492 17th Street	031-075-193
STRATA LOT 1 DISTRICT LOT 127 COMOX DISTRICT STRATA PLAN VIS3663 TOGETHER WITH AN INTEREST IN THE COMMON PROPERTY IN PROPORTION TO THE UNIT ENTITLEMENT OF THE STRATA LOT AS SHOWN ON FORM 1	1285 5th Street	023-034-688
STRATA LOT A SECTION 79 COMOX DISTRICT STRATA PLAN VIS3585 TOGETHER WITH AN INTEREST IN THE COMMON PROPERTY IN PROPORTION TO THE UNIT ENTITLEMENT OF THE STRATA LOT AS SHOWN ON FORM 1	2256 1st Street	023-012-081
LOT 16, SECTION 41, COMOX DISTRICT, PLAN 10725	542 16th Street	005-344-182
LOT 8, DISTRICT LOT 127, COMOX DISTRICT, PLAN 12578	925 Stewart Avenue	004-793-382
LOT 18, SECTION 68, COMOX DISTRICT, PLAN 5673	1727 England Avenue	005-975-999
LOT 9 SECTION 41 COMOX DISTRICT PLAN 9456	1580 Grieve Avenue	000-412-449
STRATA LOT B, DISTRICT LOT 155, COMOX DISTRICT, STRATA PLAN VIS3163, TOGETHER WITH AN INTEREST IN THE COMMON PROPERTY IN PROPORTION TO THE UNIT ENTITLEMENT OF THE STRATA LOT AS SHOWN ON FORM 1	173 Archery Crescent	018-695-663
LOT 4, SECTION 41, COMOX DISTRICT, PLAN 9230	748 14th Street	000-929-590
LOT C, DISTRICT LOT 127, COMOX DISTRICT, PLAN 10193	1262 5th Street	005-203-929
LOT A SECTION 41 COMOX DISTRICT PLAN VIP67730	1659 Fitzgerald Avenue	024-248-193
STRATA LOT A, DISTRICT LOT 155, COMOX DISTRICT, STRATA PLAN VIS3109, TOGETHER WITH AN INTEREST IN THE COMMON PROPERTY IN PROPORTION TO THE UNIT ENTITLEMENT OF THE STRATA LOT AS SHOWN ON FORM 1	148 Archery Crescent	018-645-542
LOT 1, SECTION 79, COMOX DISTRICT, PLAN 49948	2020 Embleton Crescent	015-747-018
LOT 10, SECTION 79, COMOX DISTRICT, PLAN 49948	2079 Embleton Crescent	015-747-140

Legal Description	Address	PID
STRATA LOT 1, DISTRICT LOT 155, COMOX DISTRICT, STRATA PLAN VIS3225 TOGETHER WITH AN INTEREST IN THE COMMON PROPERTY IN PROPORTION TO THE UNIT ENTITLEMENT OF THE STRATA LOT AS SHOWN ON FORM 1	256 Archery Crescent	018-750-541
LOT 19, SECTION 68, COMOX DISTRICT, PLAN 5673		
LOT A, DISTRICT LOT 104, COMOX DISTRICT, PLAN 13590	1040 10th Street	004-598-831
LOT 10, SECTION 41, COMOX DISTRICT, PLAN 9456	581 16th Street	002-714-388
LOT 2, DISTRICT LOT 127, COMOX DISTRICT, PLAN 12578	870 Urquhart Avenue	004-793-331
LOT 5, SECTION 41, COMOX DISTRICT, PLAN 9230	736 14th Street	005-583-128
LOT 2, DISTRICT LOT 104, COMOX DISTRICT, PLAN 12602	1077 Piercy Avenue	004-790-871
STRATA LOT A, SECTION 79, COMOX DISTRICT, STRATA PLAN VIS3197, TOGETHER WITH AN INTEREST IN THE COMMON PROPERTY IN PROPORTION TO THE UNIT ENTITLEMENT OF THE STRATA LOT AS SHOWN ON FORM 1	112 Malcolm Place	018-745-199
LOT 9, DISTRICT LOT 127, COMOX DISTRICT, PLAN 12578	897 Stewart Avenue	000-271-624
LOT 2 DISTRICT LOT 127 COMOX DISTRICT PLAN VIP60668	1293 5th Street	023-019-204
LOT B, SECTION 41, COMOX DISTRICT, PLAN 14425	1545 Grieve Avenue	004-411-781
LOT 24, SECTION 41, COMOX DISTRICT, PLAN 7449	1635 Fitzgerald Avenue	005-760-984
LOT 20, DISTRICT LOT 127, COMOX DISTRICT, PLAN 12578	984 Stewart Avenue	002-000-342
LOT 7 SECTION 79 COMOX DISTRICT PLAN 48004	2000 Embleton Crescent	013-042-637
LOT C, SECTION 41, COMOX DISTRICT, PLAN 9063	785 14th Street	005-528-381
LOT 11 SECTION 79 COMOX DISTRICT PLAN 49948	2061 Embleton Crescent	015-747-166
STRATA LOT 1 DISTRICT LOT 155 COMOX DISTRICT STRATA PLAN VIS3945 TOGETHER WITH AN INTEREST IN THE COMMON PROPERTY IN PROPORTION TO THE UNIT ENTITLEMENT OF THE STRATA LOT AS SHOWN ON FORM 1	244 Archery Crescent	023-383-968
STRATA LOT B, DISTRICT LOT 155, COMOX DISTRICT, STRATA PLAN VIS2945 TOGETHER WITH AN INTEREST IN THE COMMON PROPERTY IN PROPORTION TO THE UNIT ENTITLEMENT OF THE STRATA LOT AS SHOWN ON FORM 1	160 Archery Crescent	018-529-518
LOT 11, SECTION 41, COMOX DISTRICT, PLAN 9456	571 16th Street	005-307-384
LOT 20, SECTION 41, COMOX DISTRICT, PLAN 7449	479 17th Street	005-760-887
LOT 6, SECTION 41, COMOX DISTRICT, PLAN 9230	724 14th Street	005-583-136
LOT B, DISTRICT LOT 104, COMOX DISTRICT, PLAN 13590	1026 10th Street	004-598-849
LOT 20, SECTION 68, COMOX DISTRICT, PLAN 5673	1719 England Avenue	005-976-103
LOT B, DISTRICT LOT 127, COMOX DISTRICT, PLAN 10193	1252 5th Street	005-203-911
STRATA LOT A SECTION 79 COMOX DISTRICT STRATA PLAN VIS3605 TOGETHER WITH AN INTEREST IN THE COMMON PROPERTY IN PROPORTION TO THE UNIT ENTITLEMENT OF THE STRATA LOT AS SHOWN ON FORM 1	2228 1st Street	023-015-446
LOT 10, DISTRICT LOT 127, COMOX DISTRICT, PLAN 12578	883 Stewart Avenue	000-956-287
LOT 25, SECTION 41, COMOX DISTRICT, PLAN 7449	1619 Fitzgerald Avenue	005-760-992
LOT 6, SECTION 79, COMOX DISTRICT, PLAN 48004	1980 Embleton Crescent	013-042-629
LOT 12, SECTION 79, COMOX DISTRICT, PLAN 49948	2043 Embleton Crescent	015-747-182
LOT 12, SECTION 41, COMOX DISTRICT, PLAN 9456	561 16th Street	002-428-610
LOT A, SECTION 41, COMOX DISTRICT, PLAN 14425	1535 Grieve Avenue	004-411-811
LOT 19, DISTRICT LOT 127, COMOX DISTRICT, PLAN 12578	926 Stewart Avenue	004-793-986
LOT 19 SECTION 41 COMOX DISTRICT PLAN 7449	1672 Fitzgerald Avenue	002-846-438

Legal Description	Address	PID
STRATA LOT A, DISTRICT LOT 155, COMOX DISTRICT, STRATA PLAN VIS3395 TOGETHER WITH AN INTEREST IN THE COMMON PROPERTY IN PROPORTION TO THE UNIT ENTITLEMENT OF THE STRATA LOT AS SHOWN ON FORM 1	232 Archery Crescent	018-913-024
LOT B, SECTION 41, COMOX DISTRICT, PLAN 9063	1350 McPhee Avenue	000-692-956
LOT C, DISTRICT LOT 104, COMOX DISTRICT, PLAN 13590	1014 10th Street	004-598-865
LOT 7, SECTION 41, COMOX DISTRICT, PLAN 9230	710 14th Street	001-850-857
LOT 13, SECTION 41, COMOX DISTRICT, PLAN 9456	551 16th Street	005-307-406
STRATA LOT 1, DISTRICT LOT 155, COMOX DISTRICT, STRATA PLAN VIS3061 TOGETHER WITH AN INTEREST IN THE COMMON PROPERTY IN PROPORTION TO THE UNIT ENTITLEMENT OF THE STRATA LOT AS SHOWN ON FORM 1	172 Archery Crescent	018-598-005
LOT 1, DISTRICT LOT 127, COMOX DISTRICT, PLAN 27453	1279 5th Street	002-105-012
STRATA LOT A, SECTION 79, COMOX DISTRICT, STRATA PLAN VIS3236 TOGETHER WITH AN INTEREST IN THE COMMON PROPERTY IN PROPORTION TO THE UNIT ENTITLEMENT OF THE STRATA LOT AS SHOWN ON FORM 1	2200 1st Street	018-758-088
LOT 5, SECTION 79, COMOX DISTRICT, PLAN 48004	1964 Embleton Crescent	013-042-602
LOT 13, SECTION 79, COMOX DISTRICT, PLAN 49948	2025 Embleton Crescent	015-747-191
LOT 11, DISTRICT LOT 127, COMOX DISTRICT, PLAN 12578	871 Stewart Avenue	004-793-412
AMENDED LOT 18 (DD 86215N) SECTION 41 COMOX DISTRICT PLAN 7449	1658 Fitzgerald Avenue	005-760-810
LOT 2, SECTION 41, COMOX DISTRICT, PLAN 9456	1515 Grieve Avenue	005-307-341
STRATA LOT B, DISTRICT LOT 155, COMOX DISTRICT, STRATA PLAN VIS3139 TOGETHER WITH AN INTEREST IN THE COMMON PROPERTY IN PROPORTION TO THE UNIT ENTITLEMENT OF THE STRATA LOT AS SHOWN ON FORM 1	220 Archery Crescent	018-670-652
LOT 8, SECTION 41, COMOX DISTRICT, PLAN 9230	692 14th Street	005-583-144
LOT 18, DISTRICT LOT 127, COMOX DISTRICT, PLAN 12578	896 Stewart Avenue	004-793-960
LOT D, DISTRICT LOT 104, COMOX DISTRICT, PLAN 13590	1011 Piercy Avenue	000-519-006
LOT A, DISTRICT LOT 127, COMOX DISTRICT, PLAN 10193	789 Urquhart Avenue	005-203-864
LOT 4, SECTION 79, COMOX DISTRICT, PLAN 48004	1948 Embleton Crescent	013-042-581
LOT A, SECTION 41, COMOX DISTRICT, PLAN 9063	1320 McPhee Avenue	005-528-372
LOT 26, SECTION 41, COMOX DISTRICT, PLAN 7449	515 16th Street	000-042-714
STRATA LOT B, SECTION 79, COMOX DISTRICT, STRATA PLAN VIS2397, TOGETHER WITH AN INTEREST IN THE COMMON PROPERTY IN PROPORTION TO THE UNIT ENTITLEMENT OF THE STRATA LOT AS SHOWN ON FORM 1	268 Mitchell Place	017-829-445
LOT 7, DISTRICT LOT 127, COMOX DISTRICT, PLAN 2489, EXCEPT PART IN PLAN 27453	1281 5th Street	006-600-930
LOT 14, SECTION 79, COMOX DISTRICT, PLAN 49948	2007 Embleton Crescent	015-747-204
STRATA LOT B, DISTRICT LOT 155, COMOX DISTRICT, STRATA PLAN VIS3128 TOGETHER WITH AN INTEREST IN THE COMMON PROPERTY IN PROPORTION TO THE UNIT ENTITLEMENT OF THE STRATA LOT AS SHOWN ON FORM 1	184 Archery Crescent	018-663-192
LOT 12, DISTRICT LOT 127, COMOX DISTRICT, PLAN 12578	859 Stewart Avenue	004-793-421
LOT 9, SECTION 41, COMOX DISTRICT, PLAN 9230	680 14th Street	000-120-006
LOT 14, SECTION 41, COMOX DISTRICT, PLAN 9456	1560 Grieve Avenue	005-307-422
LOT 3, SECTION 79, COMOX DISTRICT, PLAN 48004	1932 Embleton Crescent	013-042-572

Legal Description	Address	PID
STRATA LOT A, DISTRICT LOT 155, COMOX DISTRICT, STRATA PLAN VIS3118, TOGETHER WITH AN INTEREST IN THE COMMON PROPERTY IN PROPORTION TO THE UNIT ENTITLEMENT OF THE STRATA LOT AS SHOWN ON FORM 1	208 Archery Crescent	018-652-930
LOT C, DISTRICT LOT 127, COMOX DISTRICT, PLAN 9652	780 Urquhart Avenue	004-627-547
LOT 17, DISTRICT LOT 127, COMOX DISTRICT, PLAN 12578	882 Stewart Avenue	004-793-935
LOT 1, SECTION 41, COMOX DISTRICT, PLAN 9456	1491 Grieve Avenue	000-592-218
LOT 27, SECTION 41, COMOX DISTRICT, PLAN 7449	1575 Fitzgerald Avenue	005-761-018
LOT 7, BLOCK 15, SECTION 69, COMOX DISTRICT, PLAN 480B	792 12th Street	000-697-052
LOT 8, SECTION 79, COMOX DISTRICT, PLAN 48004	1989 Embleton Crescent	013-042-645
AMENDED LOT 16 (DD 86201N), SECTION 41, COMOX DISTRICT, PLAN 7449	1642 Fitzgerald Avenue	005-760-798
LOT 10, SECTION 41, COMOX DISTRICT, PLAN 9230	668 14th Street	005-583-187
STRATA LOT A, SECTION 79, COMOX DISTRICT, STRATA PLAN VIS2390, TOGETHER WITH AN INTEREST IN THE COMMON PROPERTY IN PROPORTION TO THE UNIT ENTITLEMENT OF THE STRATA LOT AS SHOWN ON FORM 1	252 Mitchell Place	017-828-791
LOT 13, DISTRICT LOT 127, COMOX DISTRICT, PLAN 12578	835 Stewart Avenue	004-793-439
LOT 2 SECTION 79 COMOX DISTRICT PLAN 48004	1916 Embleton Crescent	013-042-556
LOT A DISTRICT LOT 127 COMOX DISTRICT PLAN VIP79796	1241 5th Street	026-466-813
LOT 15, SECTION 41, COMOX DISTRICT, PLAN 9456	1540 Grieve Avenue	005-307-457
LOT 28, SECTION 41, COMOX DISTRICT, PLAN 7449	1565 Fitzgerald Avenue	000-124-362
LOT 6, BLOCK 15, SECTION 69, COMOX DISTRICT, PLAN 480B	784 12th Street	000-697-010
STRATA LOT A, DISTRICT LOT 127, COMOX DISTRICT, STRATA PLAN VIS3310 TOGETHER WITH AN INTEREST IN THE COMMON PROPERTY IN PROPORTION TO THE UNIT ENTITLEMENT OF THE STRATA LOT AS SHOWN ON FORM 1	770 Urquhart Avenue	018-822-240
LOT 16, DISTRICT LOT 127, COMOX DISTRICT, PLAN 12578	870 Stewart Avenue	004-793-455
LOT B, SECTION 41, COMOX DISTRICT, PLAN 14071	1375 Lewis Avenue	004-474-601
LOT 11, SECTION 41, COMOX DISTRICT, PLAN 9230	656 14th Street	004-260-481
LOT 9, SECTION 79, COMOX DISTRICT, PLAN 48004	1977 Embleton Crescent	013-042-653
LOT 15 SECTION 41 COMOX DISTRICT PLAN 7449	1614 Fitzgerald Avenue	002-428-695
STRATA LOT A, SECTION 79, COMOX DISTRICT, STRATA PLAN VIS2389, TOGETHER WITH AN INTEREST IN THE COMMON PROPERTY IN PROPORTION TO THE UNIT ENTITLEMENT OF THE STRATA LOT AS SHOWN ON FORM 1	238 Mitchell Place	017-828-724
LOT 1, SECTION 79, COMOX DISTRICT, PLAN 48004	1900 Embleton Crescent	013-042-548
STRATA LOT B DISTRICT LOT 155 COMOX DISTRICT STRATA PLAN VIS4212 TOGETHER WITH AN INTEREST IN THE COMMON PROPERTY IN PROPORTION TO THE UNIT ENTITLEMENT OF THE STRATA LOT AS SHOWN ON FORM 1	196 Archery Crescent	023-670-941
AMENDED LOT 16 (DD 82836-N), SECTION 41, COMOX DISTRICT, PLAN 9456	1520 Grieve Avenue	005-307-503
LOT 5, BLOCK 15, SECTION 69, COMOX DISTRICT, PLAN 480B	762 12th Street	009-006-508
LOT 12, SECTION 41, COMOX DISTRICT, PLAN 9230	644 14th Street	005-583-195

Legal Description	Address	PID
STRATA LOT 1, SECTION 41, COMOX DISTRICT, STRATA PLAN VIS3360 TOGETHER WITH AN INTEREST IN THE COMMON PROPERTY IN PROPORTION TO THE UNIT ENTITLEMENT OF THE STRATA LOT AS SHOWN ON FORM 1	1555 Fitzgerald Avenue	018-897-126
STRATA LOT A DISTRICT LOT 127 COMOX DISTRICT STRATA PLAN VIS6053 TOGETHER WITH AN INTEREST IN THE COMMON PROPERTY IN PROPORTION TO THE UNIT ENTITLEMENT OF THE STRATA LOT AS SHOWN ON FORM V	1292 Martin Place	026-757-486
LOT 10, SECTION 79, COMOX DISTRICT, PLAN 48004	1965 Embleton Crescent	013-042-661
LOT 3, DISTRICT LOT 127, COMOX DISTRICT, PLAN 14948	799 Stewart Avenue	004-329-066
STRATA LOT B, SECTION 79, COMOX DISTRICT, STRATA PLAN VIS2367 TOGETHER WITH AN INTEREST IN THE COMMON PROPERTY IN PROPORTION TO THE UNIT ENTITLEMENT OF THE STRATA LOT AS SHOWN ON FORM 1	222 Mitchell Place	017-811-422
LOT B DISTRICT LOT 127 COMOX DISTRICT PLAN VIP79796	1205 5th Street	026-466-821
LOT 15, DISTRICT LOT 127, COMOX DISTRICT, PLAN 12578	858 Stewart Avenue	000-138-398
LOT A SECTION 41 COMOX DISTRICT PLAN 14071	1321 Lewis Avenue	000-003-816
LOT 4 BLOCK 15 SECTION 69 COMOX DISTRICT PLAN 480-B	754 12th Street	000-170-704
LOT B, SECTION 41, COMOX DISTRICT, PLAN VIP55552	691 14th Street	018-028-799
LOT A, DISTRICT LOT 127, COMOX DISTRICT. PLAN VIP58010	1180 5th Street	018-577-695
AMENDED LOT 18 (DD 82834N), SECTION 41, COMOX DISTRICT, PLAN 9456	560 15th Street	003-409-457
STRATA LOT B DISTRICT LOT 127 COMOX DISTRICT STRATA PLAN VIS6159 TOGETHER WITH AN INTEREST IN THE COMMON PROPERTY IN PROPORTION TO THE UNIT ENTITLEMENT OF THE STRATA LOT AS SHOWN ON FORM V	1284 Martin Place	026-892-294
LOT 13, SECTION 41, COMOX DISTRICT, PLAN 9230	632 14th Street	000-128-368
STRATA LOT 2, SECTION 41, COMOX DISTRICT, STRATA PLAN VIS3359 TOGETHER WITH AN INTEREST IN THE COMMON PROPERTY IN PROPORTION TO THE UNIT ENTITLEMENT OF THE STRATA LOT AS SHOWN ON FORM 1	1545 Fitzgerald Avenue	018-896-871
LOT 22, SECTION 79, COMOX DISTRICT, PLAN 29442	1890 Embleton Crescent	001-398-369
LOT E, DISTRICT LOT 127, COMOX DISTRICT, PLAN VIP54890	1295 Martin Place	017-895-685
LOT 11, SECTION 79, COMOX DISTRICT, PLAN 48004	1953 Embleton Crescent	013-042-670
LOT 2, SECTION 79, COMOX DISTRICT, PLAN VIP53584	210 Mitchell Place	017-624-550
LOT 3, BLOCK 15, SECTION 69, COMOX DISTRICT, PLAN 480-B	736 12th Street	001-613-111
LOT 2, DISTRICT LOT 127, COMOX DISTRICT, PLAN 14948 EXCEPT PART IN PLAN VIP62765	787 Stewart Avenue	004-329-473
LOT 19, SECTION 41, COMOX DISTRICT, PLAN 9456	550 15th Street	000-179-353
LOT 1, SECTION 79, COMOX DISTRICT, PLAN VIP53584	198 Mitchell Place	017-624-541
LOT 14, SECTION 41, COMOX DISTRICT, PLAN 9230	618 14th Street	005-583-209
STRATA LOT B, SECTION 79, COMOX DISTRICT, STRATA PLAN VIS2387, TOGETHER WITH AN INTEREST IN THE COMMON PROPERTY IN PROPORTION TO THE UNIT ENTITLEMENT OF THE STRATA LOT AS SHOWN ON FORM 1	269 Mitchell Place	017-829-038
LOT 14, DISTRICT LOT 127, COMOX DISTRICT, PLAN 12578	820 Stewart Avenue	004-793-447
LOT 31, SECTION 41, COMOX DISTRICT, PLAN 7449	1535 Fitzgerald Avenue	005-761-069

Legal Description	Address	PID
LOT 7, BLOCK 14, SECTION 69, COMOX DISTRICT, PLAN 480B	797 12th Street	009-055-461
LOT 21, SECTION 79, COMOX DISTRICT, PLAN 29442	1860 Embleton Crescent	001-398-351
LOT 22, SECTION 41, COMOX DISTRICT, PLAN 9456	1460 Grieve Avenue	000-580-082
LOT 12, SECTION 79, COMOX DISTRICT, PLAN 48004	1941 Embleton Crescent	013-042-688
LOT 2, BLOCK 15, SECTION 69, COMOX DISTRICT, PLAN 480B	714 12th Street	009-006-460
LOT 8, SECTION 79, COMOX DISTRICT, PLAN VIP52271	186 Mitchell Place	017-312-043
STRATA LOT B DISTRICT LOT 127 COMOX DISTRICT STRATA PLAN VIS4343 TOGETHER WITH AN INTEREST IN THE COMMON PROPERTY IN PROPORTION TO THE UNIT ENTITLEMENT OF THE STRATA LOT AS SHOWN ON FORM 1	1276 Martin Place	023-829-532
LOT 9, SECTION 79, COMOX DISTRICT, PLAN 31159	215 Rod & Gun Road	001-179-811
STRATA LOT A DISTRICT LOT 127 COMOX DISTRICT PLAN VIS4033 TOGETHER WITH AN INTEREST IN THE COMMON PROPERTY IN PROPORTION TO THE UNIT ENTITLEMENT OF THE STRATA LOT AS SHOWN ON FORM 1	781 Stewart Avenue	023-481-617
STRATA LOT A DISTRICT LOT 127 COMOX DISTRICT STRATA PLAN VIS3634 TOGETHER WITH AN INTEREST IN THE COMMON PROPERTY IN PROPORTION TO THE UNIT ENTITLEMENT OF THE STRATA LOT AS SHOWN ON FORM 1	1160 5th Street	023-024-534
STRATA LOT B, SECTION 79, COMOX DISTRICT, STRATA PLAN VIS2370 TOGETHER WITH AN INTEREST IN THE COMMON PROPERTY IN PROPORTION TO THE UNIT ENTITLEMENT OF THE STRATA LOT AS SHOWN ON FORM 1	253 Mitchell Place	017-810-779
STRATA LOT A, SECTION 41, COMOX DISTRICT, STRATA PLAN VIS2946 TOGETHER WITH AN INTEREST IN THE COMMON PROPERTY IN PROPORTION TO THE UNIT ENTITLEMENT OF THE STRATA LOT AS SHOWN ON FORM 1	1324 Lewis Avenue	018-496-334
LOT 6, BLOCK 14, SECTION 69, COMOX DISTRICT, PLAN 480B	785 12th Street	008-598-622
LOT 15, SECTION 41, COMOX DISTRICT, PLAN 9230	1425 Grieve Avenue	005-583-241
LOT 11 SECTION 41 COMOX DISTRICT PLAN 7449	1560 Fitzgerald Avenue	005-760-631
LOT 32, SECTION 41, COMOX DISTRICT, PLAN 7449	1525 Fitzgerald Avenue	000-303-453
LOT 20, SECTION 79, COMOX DISTRICT, PLAN 29442	1830 Embleton Crescent	001-398-342
LOT 1, BLOCK 15, SECTION 69, COMOX DISTRICT, PLAN 480B	708 12th Street	000-032-506
LOT 21, SECTION 41, COMOX DISTRICT, PLAN 9456	529 15th Street	005-307-562
LOT 4, OF DISTRICT LOT 127, COMOX DISTRICT, PLAN 14948	798 Stewart Avenue	001-159-470
STRATA LOT A DISTRICT LOT 127 COMOX DISTRICT STRATA PLAN VIS3677 TOGETHER WITH AN INTEREST IN THE COMMON PROPERTY IN PROPORTION TO THE UNIT ENTITLEMENT OF THE STRATA LOT AS SHOWN ON FORM 1	1287 Martin Place	023-034-831
LOT 5, DISTRICT LOT 127, COMOX DISTRICT, PLAN 2489	1185 5th Street	006-600-735
STRATA LOT A, SECTION 79, COMOX DISTRICT, STRATA PLAN VIS2299, TOGETHER WITH AN INTEREST IN THE COMMON PROPERTY IN PROPORTION TO THE UNIT ENTITLEMENT OF THE STRATA LOT AS SHOWN ON FORM 1	239 Mitchell Place	017-729-998
LOT 5, BLOCK 14, SECTION 69, COMOX DISTRICT, PLAN 480-B	769 12th Street	000-490-393
LOT 8, SECTION 79, COMOX DISTRICT, PLAN 31159	207 Rod & Gun Road	001-179-802
LOT 10, SECTION 41, COMOX DISTRICT, PLAN 9075	675 14th Street	000-090-123
LOT 10, SECTION 41, COMOX DISTRICT, PLAN 7449	1550 Fitzgerald Avenue	005-760-615

Legal Description	Address	PID
LOT 7, SECTION 79, COMOX DISTRICT, PLAN VIP52271	168 Mitchell Place	017-312-035
LOT 33, SECTION 41, COMOX DISTRICT, PLAN 7449	1515 Fitzgerald Avenue	005-761-093
LOT 20, SECTION 41, COMOX DISTRICT, PLAN 9456	525 15th Street	005-307-562
LOT 19, SECTION 79, COMOX DISTRICT, PLAN 29442	1792 Embleton Crescent	001-398-334
STRATA LOT A, DISTRICT LOT 127, COMOX DISTRICT, STRATA PLAN VIS3450, TOGETHER WITH AN INTEREST IN THE COMMON PROPERTY IN PROPORTION TO THE UNIT ENTITLEMENT OF THE STRATA LOT AS SHOWN ON FORM 1	1268 Martin Place	018-974-139
LOT 9, SECTION 79, COMOX DISTRICT, PLAN VIP52271	143 Mitchell Place	017-312-051
LOT A DISTRICT LOT 127 COMOX DISTRICT PLAN VIP62765	775 Stewart Avenue	023-329-441
LOT 8, BLOCK 14, SECTION 69, COMOX DISTRICT, PLAN 480B	790 11th Street	009-006-401
STRATA LOT B, SECTION 79, COMOX DISTRICT, STRATA PLAN VIS2298, TOGETHER WITH AN INTEREST IN THE COMMON PROPERTY IN PORPORTION TO THE UNIT ENTITLEMENT OF THE STRATA LOT AS SHOWN ON FORM 1	223 Mitchell Place	017-724-929
STRATA LOT 1 DISTRICT LOT 118 COMOX DISTRICT STRATA PLAN VIS3923 TOGETHER WITH AN INTEREST IN THE COMMON PROPERTY IN PROPORTION TO THE UNIT ENTITLEMENT OF THE STRATA LOT AS SHOWN ON FORM 1	93 Keeneland Avenue	023-350-385
LOT 4, BLOCK 14, SECTION 69, COMOX DISTRICT, PLAN 480B	753 12th Street	009-055-436
STRATA LOT A, SECTION 79, COMOX DISTRICT, STRATA PLAN VIS2190, TOGETHER WITH AN INTEREST IN THE COMMON PROPERTY IN PROPORTION TO THE UNIT ENTITLEMENT OF THE STRATA LOT AS SHOWN ON FORM 1	2068 1st Street	017-518-075
LOT 9, SECTION 41, COMOX DISTRICT, PLAN 7449	1540 Fitzgerald Avenue	002-630-834
AMENDED LOT 8 (DD 54833N), DISTRICT LOT 127, COMOX DISTRICT, PLAN 5764	1130 5th Street	005-026-687
LOT 5, DISTRICT LOT 127, COMOX DISTRICT, PLAN 14948	786 Stewart Avenue	004-311-604
LOT 9, SECTION 41, COMOX DISTRICT, PLAN 9075	657 14th Street	005-530-644
LOT 16, SECTION 41, COMOX DISTRICT, PLAN 9230	1410 Grieve Avenue	005-057-451
LOT 18, SECTION 79, COMOX DISTRICT, PLAN 29442	1764 Embleton Crescent	001-398-326
LOT 8, BLOCK 10, SECTION 69, COMOX DISTRICT, PLAN 480B	692 12th Street	009-054-430
LOT 7, SECTION 79, COMOX DISTRICT, PLAN 31159	195 Rod & Gun Road	001-179-799
LOT 9, SECTION 79, COMOX DISTRICT, PLAN 29442	1857 Embleton Crescent	001-398-253
STRATA LOT B, DISTRICT LOT 127, COMOX DISTRICT, STRATA PLAN VIS3208 TOGETHER WITH AN INTEREST IN THE COMMON PROPERTY IN PROPORTION TO THE UNIT ENTITLEMENT OF THE STRATA LOT AS SHOWN ON FORM 1	1279 Martin Place	018-735-959
LOT 9, BLOCK 14, SECTION 69, COMOX DISTRICT, PLAN 480B	784 11th Street	009-006-427
LOT 3, BLOCK 14, SECTION 69, COMOX DISTRICT, PLAN 480B	737 12th Street	009-055-401
STRATA LOT B, SECTION 79, COMOX DISTRICT, STRATA PLAN VIS2215 TOGETHER WITH AN INTEREST IN THE COMMON PROPERTY IN PROPORTION TO THE UNIT ENTITLEMENT OF THE STRATA LOT AS SHOWN ON FORM 1	2052 1st Street	017-556-201
LOT 10, SECTION 79, COMOX DISTRICT, PLAN VIP52271	133 Mitchell Place	017-312-060
LOT F, SECTION 41, COMOX DISTRICT, PLAN 9490	617 14th Street	005-318-092
LOT 8, SECTION 41, COMOX DISTRICT, PLAN 7449	1530 Fitzgerald Avenue	005-770-866
LOT 17, SECTION 41, COMOX DISTRICT, PLAN 9230	574 14th Street	000-179-337
LOT 34, SECTION 41, COMOX DISTRICT, PLAN 7449	515 15th Street	005-761-107

Legal Description	Address	PID
LOT 7, BLOCK 10, SECTION 69, COMOX DISTRICT, PLAN 480B	684 12th Street	002-816-423
LOT 6, SECTION 79, COMOX DISTRICT, PLAN VIP52271	156 Mitchell Place	017-312-027
LOT 8 SECTION 41 COMOX DISTRICT PLAN 9075	641 14th Street	005-530-610
LOT 17, SECTION 79, COMOX DISTRICT, PLAN 29442	1736 Embleton Crescent	001-398-318
LOT 10, BLOCK 14, SECTION 69, COMOX DISTRICT, PLAN 480B	760 11th Street	000-043-397
LOT 1, BLOCK 14, PLAN VIP480B, SECTION 69, COMOX LAND DISTRICT	721 12th Street	003-887-898
LOT 8, DISTRICT LOT 127, COMOX DISTRICT, PLAN 26238 EXCEPT PART IN PLAN VIP64289	495 Woods Avenue	002-734-001
STRATA LOT B, SECTION 79, COMOX DISTRICT, STRATA PLAN VIS2237, TOGETHER WITH AN INTEREST IN THE COMMON PROPERTY IN PROPORTION TO THE UNIT ENTITLEMENT OF THE STRATA LOT AS SHOWN ON FORM 1	2038 1st Street	017-623-481
LOT 7, DISTRICT LOT 127, COMOX DISTRICT, PLAN 26238 STRATA LOT 2 DISTRICT LOT 118 COMOX DISTRICT STRATA PLAN VIS3973 TOGETHER WITH AN INTEREST IN THE COMMON PROPERTY IN PROPORTION TO THE UNIT ENTITLEMENT OF THE STRATA LOT AS SHOWN ON FORM 1	487 Woods Avenue	002-733-951
LOT 8, SECTION 79, COMOX DISTRICT, PLAN 29442 AMENDED LOT 7 (DD 54832N) DISTRICT LOT 127, COMOX DISTRICT, PLAN 5764	96A Keeneland Avenue	023-416-505
LOT 6, SECTION 79, COMOX DISTRICT, PLAN 31159	210 Rod & Gun Road	001-398-245
LOT 6, DISTRICT LOT 127, COMOX DISTRICT, PLAN 26238	1120 5th Street	005-934-010
LOT 7, SECTION 41, COMOX DISTRICT, PLAN 7449	189 Rod & Gun Road	001-179-781
LOT 11, SECTION 79, COMOX DISTRICT, PLAN VIP52271	483 Woods Avenue	001-992-678
LOT I, DISTRICT LOT 127, COMOX DISTRICT, PLAN VIP54890	1520 Fitzgerald Avenue	002-307-774
LOT 5, DISTRICT LOT 127, COMOX DISTRICT, PLAN 26238	123 Mitchell Place	017-312-078
LOT 18, SECTION 41, COMOX DISTRICT, PLAN 9230	460 Willemar Avenue	017-895-740
LOT 6, BLOCK 10, SECTION 69, COMOX DISTRICT, PLAN 480B	475 Woods Avenue	002-733-871
LOT 6, DISTRICT LOT 127, COMOX DISTRICT, PLAN 14948	560 14th Street	005-583-292
LOT 4 DISTRICT LOT 127 COMOX DISTRICT PLAN 26238	668 12th Street	009-054-405
LOT E, SECTION 41, COMOX DISTRICT, PLAN 9490	774 Stewart Avenue	004-328-418
LOT 35, SECTION 41, COMOX DISTRICT, PLAN 7449	471 Woods Avenue	002-733-838
LOT 3, DISTRICT LOT 127, COMOX DISTRICT, PLAN 26238	1351 Grieve Avenue	005-318-084
LOT 1, BLOCK 14, SECTION 69, COMOX DISTRICT, PLAN 480B	1465 Fitzgerald Avenue	005-761-115
LOT 16, SECTION 79, COMOX DISTRICT, PLAN 29442	469 Woods Avenue	002-732-505
LOT 5, SECTION 79, COMOX DISTRICT, PLAN VIP52271 STRATA LOT A, SECTION 79, COMOX DISTRICT, STRATA PLAN VIS2272, TOGETHER WITH AN INTEREST IN THE COMMON PROPERTY IN PROPORTION TO THE UNIT ENTITLEMENT OF THE STRATA LOT AS SHOWN ON FORM 1	705 12th Street	003-887-898
LOT 10, SECTION 79, COMOX DISTRICT, PLAN 29442	1692 Embleton Crescent	001-398-300
LOT C, SECTION 69, COMOX DISTRICT, PLAN 8033	146 Mitchell Place	017-312-019
LOT 6, SECTION 41, COMOX DISTRICT, PLAN 7449 STRATA LOT B, SECTION 69, COMOX DISTRICT, STRATA PLAN NO. 1609, TOGETHER WITH AN INTEREST IN THE COMMON PROPERTY IN PROPORTION TO THE UNIT ENTITLEMENT OF THE STRATA LOT AS SHOWN ON FORM 1	2022 1st Street	017-695-490
	1787 Embleton Crescent	001-398-261
	754 11th Street	005-632-617
	1510 Fitzgerald Avenue	005-770-831
	656 12th Street	009-271-724

Legal Description	Address	PID
STRATA LOT A DISTRICT LOT 127 COMOX DISTRICT STRATA PLAN VIS4275 TOGETHER WITH AN INTEREST IN THE COMMON PROPERTY IN PROPORTION TO THE UNIT ENTITLEMENT OF THE STRATA LOT AS SHOWN ON FORM 1	1271 Martin Place	023-739-720
LOT 7, SECTION 79, COMOX DISTRICT, PLAN 29442	200 Rod & Gun Road	000-953-857
LOT 12, SECTION 79, COMOX DISTRICT, PLAN VIP52271	113 Mitchell Place	017-312-086
LOT 5, SECTION 79, COMOX DISTRICT, PLAN 31159	171 Rod & Gun Road	001-179-772
LOT 36, SECTION 41, COMOX DISTRICT, PLAN 7449	1445 Fitzgerald Avenue	005-761-123
STRATA LOT 2, DISTRICT LOT 127, COMOX DISTRICT, STRATA PLAN VIS3302, TOGETHER WITH AN INTEREST IN THE COMMON PROPERTY IN PROPORTION TO THE UNIT ENTITLEMENT OF THE STRATA LOT AS SHOWN ON FORM 1	1110A 5th Street	018-818-706
LOT 15, SECTION 79, COMOX DISTRICT, PLAN 29442	1660 Embleton Crescent	001-398-296
LOT D, SECTION 41, COMOX DISTRICT, PLAN 9490	1321 Grieve Avenue	005-318-076
LOT 11 SECTION 79 COMOX DISTRICT PLAN 29442	1753 Embleton Crescent	001-398-270
LOT 4, SECTION 79, COMOX DISTRICT, PLAN VIP52271	136 Mitchell Place	017-312-001
STRATA LOT 2, SECTION 69, COMOX DISTRICT, STRATA PLAN NO. 1610, TOGETHER WITH AN INTEREST IN THE COMMON PROPERTY IN PROPORTION TO THE UNIT ENTITLEMENT OF THE STRATA LOT AS SHOWN ON FORM 1	644 12th Street	009-273-654
LOT 2, DISTRICT LOT 127, COMOX DISTRICT, PLAN 26238	463 Woods Avenue	002-732-319
LOT B SECTION 69 COMOX DISTRICT PLAN 8033	714 11th Street	005-632-595
LOT 5, SECTION 41, COMOX DISTRICT, PLAN 7449	1490 Fitzgerald Avenue	001-588-621
STRATA LOT 2 DISTRICT LOT 118 COMOX DISTRICT STRATA PLAN VIS3896 TOGETHER WITH AN INTEREST IN THE COMMON PROPERTY IN PROPORTION TO THE UNIT ENTITLEMENT OF THE STRATA LOT AS SHOWN ON FORM 1	2115 Arlington Place	023-316-969
STRATA LOT 1, DISTRICT LOT 118, COMOX DISTRICT, STRATA PLAN VIS2373 TOGETHER WITH AN INTEREST IN THE COMMON PROPERTY IN PROPORTION TO THE UNIT ENTITLEMENT OF THE STRATA LOT AS SHOWN ON FORM 1.	2079A 1st Street	017-812-569
LOT 1, DISTRICT LOT 127, COMOX DISTRICT, PLAN VIP52983	754 Stewart Avenue	017-476-674
LOT 37, SECTION 41, COMOX DISTRICT, PLAN 7449	1425 Fitzgerald Avenue	005-761-123
LOT 13, SECTION 79, COMOX DISTRICT, PLAN VIP52271	103 Mitchell Place	017-312-094
LOT A DISTRICT LOT 127 COMOX DISTRICT PLAN 19467 EXCEPT PARCEL A (DD 397643I)	450 Willemar Avenue	003-726-223
LOT 6, SECTION 79, COMOX DISTRICT, PLAN 29442	194 Rod & Gun Road	001-398-237
LOT 4, SECTION 79, COMOX DISTRICT, PLAN 31159	153 Rod & Gun Road	001-179-764
LOT A, SECTION 41, COMOX DISTRICT, PLAN 9490	575 14th Street	000-007-927
LOT 12, SECTION 79, COMOX DISTRICT, PLAN 29442	1709 Embleton Crescent	001-398-288
LOT 3, BLOCK 10, SECTION 69, COMOX DISTRICT, PLAN 480-B	632 12th Street	006-658-334
STRATA LOT A, SECTION 69, COMOX DISTRICT, STRATA PLAN VIS3465, TOGETHER WITH AN INTEREST IN THE COMMON PROPERTY IN PROPORTION TO THE UNIT ENTITLEMENT OF THE STRATA LOT AS SHOWN ON FORM 1	1188 Lewis Avenue	019-019-653
LOT 14, SECTION 79, COMOX DISTRICT, PLAN 29442	1628 Embleton Crescent	000-048-844
LOT 4, SECTION 41, COMOX DISTRICT, PLAN 7449	1480 Fitzgerald Avenue	005-770-807
LOT 3, SECTION 79, COMOX DISTRICT, PLAN VIP52271	126 Mitchell Place	017-311-993
LOT A, SECTION 69, COMOX DISTRICT, PLAN 8033	710 11th Street	005-632-579

Legal Description	Address	PID
STRATA LOT B, DISTRICT LOT 118, COMOX DISTRICT, STRATA PLAN VIS2308, TOGETHER WITH AN INTEREST IN THE COMMON PROPERTY IN PROPORTION TO THE UNIT ENTITLEMENT OF THE STRATA LOT AS SHOWN ON FORM 1	2077 1st Street	017-754-992
LOT 1 DISTRICT LOT 127 COMOX DISTRICT PLAN 26238	457 Woods Avenue	002-734-460
PARCEL A (DD 376239I) OF LOT 3 DISTRICT LOT 127 COMOX DISTRICT PLAN 5764	744 Stewart Avenue	005-933-765
LOT 13, SECTION 79, COMOX DISTRICT, PLAN 29442	622 12th Street	005-466-091
LOT 3, SECTION 41, COMOX DISTRICT, PLAN 7449	1675 Embleton Crescent	000-060-704
LOT 5, SECTION 79, COMOX DISTRICT, PLAN 29442	1460 Fitzgerald Avenue	005-770-785
LOT C DISTRICT LOT 127 COMOX DISTRICT PLAN 12774 EXCEPT PARCEL "A" (DD 400486I) THEREOF	182 Rod & Gun Road	001-398-229
LOT B, SECTION 41, COMOX DISTRICT, PLAN 9490	440 Willemar Avenue	000-079-570
AMENDED LOT 6 (DD 44918N), BLOCK 11, SECTION 69, COMOX DISTRICT, PLAN 480B	1350 Grieve Avenue	005-318-041
LOT 2, SECTION 79, COMOX DISTRICT, PLAN VIP52271	667 12th Street	009-054-685
LOT C, DISTRICT LOT 118, COMOX DISTRICT, PLAN VIP53012	116 Mitchell Place	017-311-985
LOT 1, BLOCK 10, SECTION 69, COMOX DISTRICT, PLAN 480-B	2075 1st Street	017-482-372
LOT 13, SECTION 79, COMOX DISTRICT, PLAN 37319	1255 Grieve Avenue	005-466-091
LOT 14, SECTION 79, COMOX DISTRICT, PLAN 37319	1600 Embleton Crescent	001-046-331
LOT 3, SECTION 79, COMOX DISTRICT, PLAN 31159	1571 Embleton Crescent	001-046-349
STRATA LOT 1 DISTRICT LOT 127 COMOX DISTRICT STRATA PLAN EPS489 TOGETHER WITH AN INTEREST IN THE COMMON PROPERTY IN PROPORTION TO THE UNIT ENTITLEMENT OF THE STRATA LOT AS SHOWN ON FORM V	139 Rod & Gun Road	001-179-756
LOT 2 SECTION 41 COMOX DISTRICT PLAN 7449	1079 8th Street	028-677-234
PARCEL A (DD 397643I) OF LOT A, DISTRICT LOT 127, COMOX DISTRICT, PLAN 19467	1440 Fitzgerald Avenue	000-874-442
LOT 12, SECTION 79, COMOX DISTRICT, PLAN 37319	451 Woods Avenue	003-726-185
LOT 9, BLOCK 11, SECTION 69, COMOX DISTRICT, PLAN 480B	1590 Embleton Crescent	000-496-847
LOT 2, DISTRICT LOT 127, COMOX DISTRICT, PLAN 10089	692 11th Street	009-054-723
LOT 5, BLOCK 11, SECTION 69, COMOX DISTRICT, PLAN 480B	734 Stewart Avenue	005-452-961
LOT A, DISTRICT LOT 127, COMOX DISTRICT, PLAN 19097	655 12th Street	009-054-553
LOT 1, SECTION 41, COMOX DISTRICT, PLAN 9075	1145 5th Street	003-699-803
LOT 17 DISTRICT LOT 118 COMOX DISTRICT PLAN 28475	1385 Fitzgerald Avenue	005-530-466
LOT 4, SECTION 79, COMOX DISTRICT, PLAN 29442	97 Mitchell Road	001-894-943
STRATA LOT A, SECTION 79, COMOX DISTRICT, STRATA PLAN VIS2106, TOGETHER WITH AN INTEREST IN THE COMMON PROPERTY IN PROPORTION TO THE UNIT ENTITLEMENT OF THE STRATA LOT AS SHOWN ON FORM 1	168 Rod & Gun Road	001-398-211
LOT 5, DISTRICT LOT 127, COMOX DISTRICT, PLAN 20888	1513 Osprey Place	017-336-031
STRATA LOT A, SECTION 79, COMOX DISTRICT, STRATA PLAN VIS2198 TOGETHER WITH AN INTEREST IN THE COMMON PROPERTY IN PROPORTION TO THE UNIT ENTITLEMENT OF THE STRATA LOT AS SHOWN ON FORM 1	480 Woods Avenue	003-522-695
LOT 39, PLAN VIP10790, DISTRICT LOT 127, COMOX LAND DISTRICT	106 Mitchell Place	017-531-667
LOT C, SECTION 41, COMOX DISTRICT, PLAN 9490	430 Willemar Avenue	005-169-739
	1320 Grieve Avenue	005-318-068

Legal Description	Address	PID
STRATA LOT B, SECTION 79, COMOX DISTRICT, STRATA PLAN VIS2205, TOGETHER WITH AN INTEREST IN THE COMMON PROPERTY IN PROPORTION TO THE UNIT ENTITLEMENT OF THE STRATA LOT AS SHOWN ON FORM 1	1511 Osprey Place	017-532-507
LOT 4 DISTRICT LOT 127 COMOX DISTRICT PLAN 20888	470 Woods Avenue	003-522-687
LOT 10, BLOCK 11, SECTION 69, COMOX DISTRICT, PLAN 480B	680 11th Street	009-054-766
LOT 31, DISTRICT LOT 118, COMOX DISTRICT, PLAN 28475	59 Stubbs Place	002-089-696
LOT 4, BLOCK 11, SECTION 69, COMOX DISTRICT, PLAN 480B	643 12th Street	009-054-529
AMENDED LOT 1 (DD 67952N), SECTION 41, COMOX DISTRICT, PLAN 7449	1420 Fitzgerald Avenue	005-770-742
LOT B DISTRICT LOT 127 COMOX DISTRICT PLAN EPP9262	1073 8th Street	028-430-565
STRATA LOT B, SECTION 79, COMOX DISTRICT, STRATA PLAN VIS2583 TOGETHER WITH AN INTEREST IN THE COMMON PROPERTY IN PROPORTION TO THE UNIT ENTITLEMENT OF THE STRATA LOT AS SHOWN ON FORM 1	1515 Osprey Place	018-048-005
LOT 3, DISTRICT LOT 127, COMOX DISTRICT, PLAN 20888	464 Woods Avenue	003-522-679
LOT 15, SECTION 79, COMOX DISTRICT, PLAN 37319	1561 Embleton Crescent	001-046-357
LOT 2, SECTION 79, COMOX DISTRICT, PLAN 31159	127 Rod & Gun Road	001-179-748
LOT 2, DISTRICT LOT 127, COMOX DISTRICT, PLAN 20888	460 Woods Avenue	002-591-073
STRATA LOT B, SECTION 79, COMOX DISTRICT, STRATA PLAN VIS2121, TOGETHER WITH AN INTEREST IN THE COMMON PROPERTY IN PROPORTION TO THE UNIT ENTITLEMENT OF THE STRATA LOT AS SHOWN ON FORM 1	1509 Osprey Place	017-391-938
PARCEL A (DD 400486-I) OF LOT C, DISTRICT LOT 127, COMOX DISTRICT, PLAN 12774	441 Woods Avenue	004-848-641
LOT 2, SECTION 41, COMOX DISTRICT, PLAN 9075	1355 Fitzgerald Avenue	005-530-474
LOT 39, DISTRICT LOT 127, COMOX DISTRICT, PLAN 10790	420 Willemar Avenue	005-169-739
LOT 18, DISTRICT LOT 118, COMOX DISTRICT, PLAN 28475	95 Mitchell Road	002-089-009
LOT 3, SECTION 79, COMOX DISTRICT, PLAN 29442	146 Rod & Gun Road	001-398-202
STRATA LOT 2 SECTION 69 COMOX DISTRICT STRATA PLAN VIS3847 TOGETHER WITH AN INTEREST IN THE COMMON PROPERTY IN PROPORTION TO THE UNIT ENTITLEMENT OF THE STRATA LOT AS SHOWN ON FORM 1	1250 Grieve Avenue	023-236-604
LOT 11, BLOCK 11, SECTION 69, COMOX DISTRICT, PLAN 480B	668 11th Street	009-054-791
LOT 2, BLOCK 11, PLAN VIP480B, SECTION 69, COMOX LAND DISTRICT	631 12th Street	001-299-395
LOT 30, DISTRICT LOT 118, COMOX DISTRICT, PLAN 28475	55 Stubbs Place	002-090-015
LOT 18, SECTION 79, COMOX DISTRICT, PLAN 37319	1517 Osprey Place	001-046-373
LOT A SECTION 41 COMOX DISTRICT PLAN 9677	448 14th Street	005-381-134
LOT 32, DISTRICT LOT 118, COMOX DISTRICT, PLAN 28475	63 Stubbs Place	002-089-513
LOT 1, DISTRICT LOT 127, COMOX DISTRICT, PLAN 10089	A - 1090 5th Street	001-983-458
STRATA LOT 1 SECTION 69 COMOX DISTRICT STRATA PLAN VIS3846 TOGETHER WITH AN INTEREST IN THE COMMON PROPERTY IN PROPORTION TO THE UNIT ENTITLEMENT OF THE STRATA LOT AS SHOWN ON FORM 1	583 13th Street	023-236-493

Legal Description	Address	PID
STRATA LOT B, SECTION 79, COMOX DISTRICT, STRATA PLAN VIS2107, TOGETHER WITH AN INTEREST IN THE COMMON PROPERTY IN PROPORTION TO THE UNIT ENTITLEMENT OF THE STRATA LOT AS SHOWN ON FORM 1	1541 Embleton Crescent	017-337-143
LOT 12, BLOCK 11, SECTION 69, COMOX DISTRICT, PLAN 480B	656 11th Street	002-821-427
LOT 2, BLOCK 11, SECTION 69, COMOX DISTRICT, PLAN 480-B	619 12th Street	001-299-395
STRATA LOT B, SECTION 79, COMOX DISTRICT, STRATA PLAN 1754, TOGETHER WITH AN INTEREST IN THE COMMON PROPERTY IN PROPORTION TO THE UNIT ENTITLEMENT OF THE STRATA LOT AS SHOWN ON FORM 1	115 Rod & Gun Road	014-148-552
LOT 11, SECTION 79, COMOX DISTRICT, PLAN 37319	1580 Embleton Crescent	000-020-630
LOT 2, SECTION 79, COMOX DISTRICT, PLAN 29442	124 Rod & Gun Road	001-398-199
LOT 23, SECTION 79, COMOX DISTRICT, PLAN 37319	1507 Osprey Place	001-046-446
LOT 3, SECTION 41, COMOX DISTRICT, PLAN 9075	1325 Fitzgerald Avenue	005-530-491
LOT B, SECTION 41, COMOX DISTRICT, PLAN 9677	432 14th Street	003-771-113
LOT 38, DISTRICT LOT 127, COMOX DISTRICT, PLAN 10790	410 Willemar Avenue	000-255-271
LOT 19, DISTRICT LOT 118, COMOX DISTRICT, PLAN 28475	91 Mitchell Road	002-089-416
LOT 5, DISTRICT LOT 127, COMOX DISTRICT, PLAN 10790	431 Woods Avenue	005-169-143
LOT B, SECTION 41, COMOX DISTRICT, PLAN 31748	1350 Fitzgerald Avenue	001-127-608
LOT 16, DISTRICT LOT 118, COMOX DISTRICT, PLAN 28475	98 Mitchell Road	000-071-129
LOT 13, BLOCK 11, SECTION 69, COMOX DISTRICT, PLAN 480B	644 11th Street	009-054-812
LOT 4, BLOCK 9, SECTION 69, COMOX DISTRICT, PLAN 480	564 12th Street	001-613-189
LOT 1, BLOCK 11, SECTION 69, COMOX DISTRICT, PLAN 480B	607 12th Street	009-054-472
LOT 2, DISTRICT LOT 127, COMOX DISTRICT, PLAN 2489, EXCEPT PART IN PLAN 26796	1121 5th Street	006-600-492
LOT 17, SECTION 79, COMOX DISTRICT, PLAN 37319	1521 Osprey Place	001-046-403
LOT 6, DISTRICT LOT 127, COMOX DISTRICT, PLAN 10790	421 Woods Avenue	005-169-151
LOT 10, SECTION 79, COMOX DISTRICT, PLAN 37319	1570 Embleton Crescent	001-046-322
LOT 2, DISTRICT LOT 127, COMOX DISTRICT, PLAN 20888	456 Woods Avenue	002-591-073
LOT 14, BLOCK 11, SECTION 69, COMOX DISTRICT, PLAN 480B	632 11th Street	006-892-914
LOT C, SECTION 41, COMOX DISTRICT, PLAN 9677	420 14th Street	000-501-905
LOT 3, BLOCK 9, SECTION 69, COMOX DISTRICT, PLAN 480	548 12th Street	000-142-247
LOT 20 DISTRICT LOT 118 COMOX DISTRICT PLAN 28475	65 Stubbs Place	002-089-459
LOT A, DISTRICT LOT 127, COMOX DISTRICT, PLAN 9372	1086 5th Street	005-286-638
LOT 26, SECTION 79, COMOX DISTRICT, PLAN 37319	1495 Osprey Place	001-046-471
LOT 1, SECTION 79, COMOX DISTRICT, PLAN 29442, EXCEPT PART IN PLAN VIP85704	1880 1st Street	001-398-181
LOT 5, DISTRICT LOT 127, COMOX DISTRICT, PLAN 9345, EXCEPT PARCEL A (DD 390535I) THEREOF AND EXCEPT PART IN PLANS 19467 AND 23887	450 Woods Avenue	003-082-351
LOT 15 DISTRICT LOT 118 COMOX DISTRICT PLAN 28475	94 Mitchell Road	000-894-745
LOT 29 DISTRICT LOT 118 COMOX DISTRICT PLAN 28475	51 Stubbs Place	002-089-939
LOT 15, BLOCK 11, SECTION 69, COMOX DISTRICT, PLAN 480B	620 11th Street	009-054-839
LOT 12, BLOCK 8, SECTION 69, COMOX DISTRICT, PLAN 480	1170 Grieve Avenue	009-054-154
LOT 24, SECTION 79, COMOX DISTRICT, PLAN 37319	1505 Osprey Place	001-046-454
LOT 7, DISTRICT LOT 127, COMOX DISTRICT, PLAN 10790	1240 4th Street	005-169-186
LOT 9, SECTION 79, COMOX DISTRICT, PLAN 37319	1560 Embleton Crescent	001-046-306

Legal Description	Address	PID
LOT 9, DISTRICT LOT 118, COMOX DISTRICT, PLAN 23307	1907 1st Street	003-077-365
STRATA LOT 1 SECTION 79 COMOX DISTRICT STRATA PLAN VIS4636 TOGETHER WITH AN INTEREST IN THE COMMON PROPERTY IN PROPORTION TO THE UNIT ENTITLEMENT OF THE STRATA LOT AS SHOWN ON FORM 1	1820 1st Street	024-223-565
LOT A, SECTION 41, COMOX DISTRICT, PLAN 31748	470 13th Street	001-127-594
LOT 37, DISTRICT LOT 127, COMOX DISTRICT, PLAN 10790	1261 4th Street	002-781-867
LOT A, SECTION 69, COMOX DISTRICT, PLAN 37826	516 12th Street	000-397-130
STRATA LOT A, SECTION 79, COMOX DISTRICT, STRATA PLAN VIS2304, TOGETHER WITH AN INTEREST IN THE COMMON PROPERTY IN PROPORTION TO THE UNIT ENTITLEMENT OF THE STRATA LOT AS SHOWN ON FORM 1	379 Willemar Avenue	017-735-149
LOT 16, BLOCK 11, SECTION 69, COMOX DISTRICT, PLAN 480B	608 11th Street	009-054-961
STRATA LOT A DISTRICT LOT 118 COMOX DISTRICT STRATA PLAN VIS5485 TOGETHER WITH AN INTEREST IN THE COMMON PROPERTY IN PROPORTION TO THE UNIT ENTITLEMENT OF THE STRATA LOT AS SHOWN ON FORM V	90 Mitchell Road	025-873-903
LOT 28, DISTRICT LOT 118, COMOX DISTRICT, PLAN 28475	49 Stubbs Place	002-088-991
LOT B, DISTRICT LOT 127, COMOX DISTRICT, PLAN 12774	430 Woods Avenue	004-848-632
LOT 10, BLOCK 8, SECTION 69, COMOX DISTRICT, PLAN 480	579 12th Street	003-439-518
LOT 28, SECTION 79, COMOX DISTRICT, PLAN 37319	1591 Osprey Place	001-046-501
LOT 2, DISTRICT LOT 127, COMOX DISTRICT, PLAN 26975	1091 5th Street	002-503-522
LOT 21, DISTRICT LOT 118, COMOX DISTRICT, PLAN 28475	81 Mitchell Road	001-429-230
LOT 36, DISTRICT LOT 127, COMOX DISTRICT, PLAN 10790	360 Willemar Avenue	005-169-691
LOT 8, SECTION 79, COMOX DISTRICT, PLAN 37319	1540 Embleton Crescent	001-046-314
STRATA LOT 1 SECTION 79 COMOX DISTRICT STRATA PLAN VIS4492 TOGETHER WITH AN INTEREST IN THE COMMON PROPERTY IN PROPORTION TO THE UNIT ENTITLEMENT OF THE STRATA LOT AS SHOWN ON FORM 1	1760 1st Street	024-008-940
LOT 8, BLOCK 8, SECTION 69, COMOX DISTRICT, PLAN 480	547 12th Street	009-054-081
LOT 8, DISTRICT LOT 118, COMOX DISTRICT, PLAN 23307	85 Rod & Gun Road	001-484-141
LOT 1, SECTION 79, COMOX DISTRICT, PLAN 18826	365 Willemar Avenue	003-796-922
LOT 13, DISTRICT LOT 118, COMOX DISTRICT, PLAN 28475	88 Mitchell Road	002-088-398
LOT 29, SECTION 79, COMOX DISTRICT, PLAN 37319	1481 Embleton Crescent	001-046-519
LOT 7, SECTION 79, COMOX DISTRICT, PLAN 37319	1520 Embleton Crescent	001-046-292
LOT 1 DISTRICT LOT 127 COMOX DISTRICT PLAN VIP74260	1080 5th Street	025-490-818
LOT 4, DISTRICT LOT 127, COMOX DISTRICT, PLAN 10790	424 Woods Avenue	005-169-119
LOT 35, DISTRICT LOT 127, COMOX DISTRICT, PLAN 10790	340 Willemar Avenue	005-169-674
LOT 11, BLOCK 8, SECTION 69, COMOX DISTRICT, PLAN 480	596 11th Street	009-054-103
LOT 6, BLOCK 8, SECTION 69, COMOX DISTRICT, PLAN 480	539 12th Street	009-054-049
LOT 6, BLOCK 4, SECTION 69, COMOX DISTRICT, PLAN 480	496 12th Street	009-053-239
LOT C SECTION 79 COMOX DISTRICT PLAN 21085	1330 2nd Street	003-488-292
LOT D, DISTRICT LOT 127, COMOX DISTRICT, PLAN 25236	425 Urquhart Place	002-898-373

Legal Description	Address	PID
LOT 22, DISTRICT LOT 118, COMOX DISTRICT, PLAN 28475	77 Mitchell Road	001-410-423
LOT 8, DISTRICT LOT 127, COMOX DISTRICT, PLAN 10790	1241 4th Street	005-169-208
LOT 1, DISTRICT LOT 118, COMOX DISTRICT, PLAN 29118	84 Rod & Gun Road	001-423-886
LOT E, DISTRICT LOT 127, COMOX DISTRICT, PLAN 25236	415 Urquhart Place	002-898-411
LOT 25, SECTION 79, COMOX DISTRICT, PLAN 37319	1503 Osprey Place	001-046-462
LOT 27, SECTION 79, COMOX DISTRICT, PLAN 37319	1499 Osprey Place	001-046-497
STRATA LOT 2 SECTION 79 COMOX DISTRICT STRATA PLAN VIS4820 TOGETHER WITH AN INTEREST IN THE COMMON PROPERTY IN PROPORTION TO THE UNIT ENTITLEMENT OF THE STRATA LOT AS SHOWN ON FORM 1	1700 1st Street	024-542-563
LOT 27, DISTRICT LOT 118, COMOX DISTRICT, PLAN 28475	49 Mitchell Road	001-887-289
LOT 12 DISTRICT LOT 118 COMOX DISTRICT PLAN 28475	84 Mitchell Road	001-430-114
LOT 7, DISTRICT LOT 118, COMOX DISTRICT, PLAN 23307	75 Rod & Gun Road	003-077-357
LOT A SECTION 69 COMOX DISTRICT PLAN EPP46235	531 12th Street	029-503-701
LOT 9, BLOCK 8, SECTION 69, COMOX DISTRICT, PLAN 480	580 11th Street	003-974-448
LOT 6, SECTION 79, COMOX DISTRICT, PLAN 37319	1500 Embleton Crescent	001-046-284
LOT 5, BLOCK 4, SECTION 69, COMOX DISTRICT, PLAN 480	484 12th Street	000-436-453
LOT 30 SECTION 79 COMOX DISTRICT PLAN 37319	1461 Embleton Crescent	001-046-527
LOT 34, DISTRICT LOT 127, COMOX DISTRICT, PLAN 10790	320 Willemar Avenue	001-587-111
LOT 3, DISTRICT LOT 127, COMOX DISTRICT, PLAN 10790	1160 4th Street	005-169-101
LOT C, DISTRICT LOT 127, COMOX DISTRICT, PLAN 25236	428 Urquhart Place	002-898-322
LOT 26, DISTRICT LOT 118, COMOX DISTRICT, PLAN 28475	53 Mitchell Road	000-147-966
LOT 2, DISTRICT LOT 127, COMOX DISTRICT, PLAN 4288	1064 5th Street	006-078-699
LOT 9, DISTRICT LOT 127, COMOX DISTRICT, PLAN 10790	361 Woods Avenue	001-591-835
STRATA LOT A SECTION 79 COMOX DISTRICT STRATA PLAN VIS5572 TOGETHER WITH AN INTEREST IN THE COMMON PROPERTY IN PROPORTION TO THE UNIT ENTITLEMENT OF THE STRATA LOT AS SHOWN ON FORM V	1650 1st Street	025-978-624
LOT 1 DISTRICT LOT 127 COMOX DISTRICT PLAN 26975	1085 5th Street	001-990-161
LOT B SECTION 69 COMOX DISTRICT PLAN EPP46235	519 12th Street	029-503-710
LOT 23, DISTRICT LOT 118, COMOX DISTRICT, PLAN 28475	71 Mitchell Road	002-089-131
LOT 2, DISTRICT LOT 118, COMOX DISTRICT, PLAN 29118	78 Rod & Gun Road	001-423-894
LOT 7, BLOCK 8, SECTION 69, COMOX DISTRICT, PLAN 480	564 11th Street	009-054-057
LOT 5, SECTION 79, COMOX DISTRICT, PLAN 37319	1480 Embleton Crescent	000-443-891
LOT 4 BLOCK 4 SECTION 69 COMOX DISTRICT PLAN 480	464 12th Street	009-053-221
LOT 25, DISTRICT LOT 118, COMOX DISTRICT, PLAN 28475	55 Mitchell Road	002-089-793
LOT 2, DISTRICT LOT 127, COMOX DISTRICT, PLAN 10790	1130 4th Street	005-169-089
LOT 11, DISTRICT LOT 118, COMOX DISTRICT, PLAN 28475	80 Mitchell Road	002-089-394
LOT F, DISTRICT LOT 127, COMOX DISTRICT, PLAN 25236	405 Urquhart Place	002-898-829
STRATA LOT A, DISTRICT LOT 118, COMOX DISTRICT, STRATA PLAN 1258, TOGETHER WITH AN INTEREST IN THE COMMON PROPERTY IN PROPORTION TO THE UNIT ENTITLEMENT OF THE STRATA LOT AS SHOWN ON FORM 1	65 Rod & Gun Road	000-949-922
LOT 10, DISTRICT LOT 127, COMOX DISTRICT, PLAN 10790	341 Woods Avenue	005-169-216
LOT B, DISTRICT LOT 127, COMOX DISTRICT, PLAN 20823	260 Willemar Avenue	003-615-324
LOT 31, SECTION 79, COMOX DISTRICT, PLAN 37319	1441 Embleton Crescent	001-046-535

Legal Description	Address	PID
LOT 5, BLOCK 8, SECTION 69, COMOX DISTRICT, PLAN 480	548 11th Street	001-845-845
LOT 3, BLOCK 4, SECTION 69, COMOX DISTRICT, PLAN 480	448 12th Street	003-786-056
LOT 3 DISTRICT LOT 118 COMOX DISTRICT PLAN 29118	76 Rod & Gun Road	001-423-908
LOT 24, DISTRICT LOT 118, COMOX DISTRICT, PLAN 28475	61 Mitchell Road	002-089-106
LOT 6 DISTRICT LOT 127 COMOX DISTRICT PLAN 9345	1067 5th Street	005-628-628
STRATA LOT A DISTRICT LOT 118 COMOX DISTRICT STRATA PLAN VIS4681 TOGETHER WITH AN INTEREST IN THE COMMON PROPERTY IN PROPORTION TO THE UNIT ENTITLEMENT OF THE STRATA LOT AS SHOWN ON FORM 1	1775 1st Street	024-286-834
LOT 7 DISTRICT LOT 127 COMOX DISTRICT PLAN 12900	390 Woods Avenue	004-559-487
STRATA LOT A DISTRICT LOT 127 COMOX DISTRICT STRATA PLAN VIS3309 TOGETHER WITH AN INTEREST IN THE COMMON PROPERTY IN PROPORTION TO THE UNIT ENTITLEMENT OF THE STRATA LOT AS SHOWN ON FORM 1	621 Pidcock Avenue	018-822-568
LOT 11, DISTRICT LOT 127, COMOX DISTRICT, PLAN 10790	321 Woods Avenue	005-169-232
LOT 1, DISTRICT LOT 127, COMOX DISTRICT, PLAN 4941	1048 5th Street	000-429-694
LOT 1, DISTRICT LOT 127, COMOX DISTRICT, PLAN 23979	1120 4th Street	002-942-372
LOT 3, BLOCK 8, SECTION 69, COMOX DISTRICT, PLAN 480	532 11th Street	009-121-421
LOT 10, DISTRICT LOT 118, COMOX DISTRICT, PLAN 28475	78 Mitchell Road	002-089-327
LOT 2, BLOCK 4, SECTION 69, COMOX DISTRICT, PLAN 480	426 12th Street	001-887-092
LOT 4, SECTION 79, COMOX DISTRICT, PLAN 37319	1460 Embleton Crescent	000-443-883
LOT 12, BLOCK 5, SECTION 69, COMOX DISTRICT, PLAN 480	1170 Fitzgerald Avenue	009-053-310
LOT B, DISTRICT LOT 118, COMOX DISTRICT, PLAN 29469	70 Rod & Gun Road	001-383-159
LOT 5, DISTRICT LOT 118, COMOX DISTRICT, PLAN 23307	55 Rod & Gun Road	003-077-331
LOT B, DISTRICT LOT 127, COMOX DISTRICT, PLAN 25236	414 Urquhart Place	002-898-233
LOT A, DISTRICT LOT 127, COMOX DISTRICT, PLAN 20823	240 Willemar Avenue	003-623-467
STRATA LOT A, DISTRICT LOT 127, COMOX DISTRICT, STRATA PLAN VIS3313 TOGETHER WITH AN INTEREST IN THE COMMON PROPERTY IN PROPORTION TO THE UNIT ENTITLEMENT OF THE STRATA LOT AS SHOWN ON FORM 1	607 Pidcock Avenue	018-824-323
LOT 1, BLOCK 8, SECTION 69, COMOX DISTRICT, PLAN 480, EXCEPT PART LYING TO THE NORTH EAST OF A BOUNDARY PARALLEL TO AND PERPENDICULARLY DISTANT 7.2 FEET SOUTH WESTERLY FROM THE NORTH EAST BOUNDARY OF SAID LOT PARCEL A (DD 390535) OF LOT 5 DISTRICT LOT 127 COMOX DISTRICT PLAN 9345	1125 Fitzgerald Avenue	009-053-875
LOT 1, BLOCK 4, SECTION 69, COMOX DISTRICT, PLAN 480	1225 England Avenue	001-887-084
LOT 6, DISTRICT LOT 127, COMOX DISTRICT, PLAN 12900	360 Woods Avenue	004-674-855
LOT 12, DISTRICT LOT 127, COMOX DISTRICT, PLAN 10790	281 Woods Avenue	000-160-059
LOT 1, DISTRICT LOT 118, COMOX DISTRICT, PLAN 28475	48 Mitchell Road	002-065-100
LOT 32 SECTION 79 COMOX DISTRICT PLAN 37319	1421 Embleton Crescent	001-046-268
STRATA LOT B DISTRICT LOT 118 COMOX DISTRICT STRATA PLAN VIS4601 TOGETHER WITH AN INTEREST IN THE COMMON PROPERTY IN PROPORTION TO THE UNIT ENTITLEMENT OF THE STRATA LOT AS SHOWN ON FORM 1	1725 1st Street	024-184-161
LOT 2, DISTRICT LOT 127, COMOX DISTRICT, PLAN 23979	1110 4th Street	002-942-402

Legal Description	Address	PID
LOT D, SECTION 79, COMOX DISTRICT, PLAN 18822	191 Willemar Avenue	003-776-557
LOT 30, BLOCK 2, DISTRICT LOT 127, COMOX DISTRICT, PLAN 1951, EXCEPT PART IN PLAN 4941	585 Pidcock Avenue	006-728-901
LOT A, DISTRICT LOT 118, COMOX DISTRICT, PLAN 29469	58 Rod & Gun Road	000-008-591
LOT 9, DISTRICT LOT 118, COMOX DISTRICT, PLAN 28475	74 Mitchell Road	002-088-711
LOT 3, SECTION 79, COMOX DISTRICT, PLAN 37319	1440 Embleton Crescent	001-046-276
LOT 2, DISTRICT LOT 118, COMOX DISTRICT, PLAN 28475	52 Mitchell Road	001-705-598
STRATA LOT B, DISTRICT LOT 127, COMOX DISTRICT, STRATA PLAN VIS2863 TOGETHER WITH AN INTEREST IN THE COMMON PROPERTY IN PROPORTION TO THE UNIT ENTITLEMENT OF THE STRATA LOT AS SHOWN ON FORM 1	1111 4th Street	018-374-735
LOT 2, DISTRICT LOT 127, COMOX DISTRICT, PLAN 4941	1032 5th Street	006-014-852
LOT 30, DISTRICT LOT 127, COMOX DISTRICT, PLAN 10790	1280 2nd Street	005-169-542
LOT A, DISTRICT LOT 127, COMOX DISTRICT, PLAN 25236	410 Urquhart Place	001-663-801
LOT 4, DISTRICT LOT 118, COMOX DISTRICT, PLAN 23307	45 Rod & Gun Road	001-721-411
LOT 13, DISTRICT LOT 127, COMOX DISTRICT, PLAN 10790	261 Woods Avenue	005-169-267
LOT 5, DISTRICT LOT 127, COMOX DISTRICT, PLAN 12900	330 Woods Avenue	000-019-178
LOT 4 DISTRICT LOT 127 COMOX DISTRICT PLAN 9345 EXCEPT PART IN PLAN 12774	465 Quinn Avenue	005-628-687
STRATA LOT A DISTRICT LOT 118 COMOX DISTRICT STRATA PLAN VIS4549 TOGETHER WITH AN INTEREST IN THE COMMON PROPERTY IN PROPORTION TO THE UNIT ENTITLEMENT OF THE STRATA LOT AS SHOWN ON FORM 1	1675 1st Street	024-096-695
LOT 3, DISTRICT LOT 118, COMOX DISTRICT, PLAN 28475	54 Mitchell Road	002-058-618
STRATA LOT A, SECTION 79, COMOX DISTRICT, STRATA PLAN VIS2132 TOGETHER WITH AN INTEREST IN THE COMMON PROPERTY IN PROPORTION TO THE UNIT ENTITLEMENT OF THE STRATA LOT AS SHOWN ON FORM 1	175 Willemar Avenue	017-413-583
LOT C DISTRICT LOT 118 COMOX DISTRICT PLAN VIP67345	1751 1st Street	024-182-036
LOT 8, DISTRICT LOT 118, COMOX DISTRICT, PLAN 28475	70 Mitchell Road	002-089-262
LOT 11, BLOCK 5, SECTION 69, COMOX DISTRICT, PLAN 480	1130 Fitzgerald Avenue	003-443-230
LOT 6, DISTRICT LOT 118, COMOX DISTRICT, PLAN 22084	50 Rod & Gun Road	003-312-089
LOT 14, DISTRICT LOT 127, COMOX DISTRICT, PLAN 10790	241 Woods Avenue	005-169-275
LOT 4, DISTRICT LOT 118, COMOX DISTRICT, PLAN 28475	58 Mitchell Road	002-058-936
LOT 1, DISTRICT LOT 127, COMOX DISTRICT, PLAN 9345	1057 5th Street	005-628-598
LOT E, DISTRICT LOT 127, COMOX DISTRICT, PLAN 16231	361 Urquhart Avenue	004-036-824
LOT B, DISTRICT LOT 137, COMOX DISTRICT, PLAN 23174	622 Pidcock Avenue	003-054-314
LOT 33, SECTION 79, COMOX DISTRICT, PLAN 37319	1401 Embleton Crescent	001-046-543
LOT 4, DISTRICT LOT 127, COMOX DISTRICT, PLAN 12900	300 Woods Avenue	004-674-839
LOT 3, DISTRICT LOT 127, COMOX DISTRICT, PLAN 23979	1098 4th Street	002-942-453
LOT 3, DISTRICT LOT 118, COMOX DISTRICT, PLAN 23307	35 Rod & Gun Road	002-049-872
LOT 3, DISTRICT LOT 127, COMOX DISTRICT, PLAN 9345	451 Quinn Avenue	005-628-610
STRATA LOT B, SECTION 79, COMOX DISTRICT, STRATA PLAN VIS2115, TOGETHER WITH AN INTEREST IN THE COMMON PROPERTY IN PROPORTION TO THE UNIT ENTITLEMENT OF THE STRATA LOT AS SHOWN ON FORM 1	167 Willemar Avenue	017-389-526
LOT 5, DISTRICT LOT 118, COMOX DISTRICT, PLAN 28475	60 Mitchell Road	002-058-774
LOT H, DISTRICT LOT 118, COMOX DISTRICT, PLAN 21709	2080 Robert Lang Drive	003-451-232
LOT 3, DISTRICT LOT 127, COMOX DISTRICT, PLAN 4941	1016 5th Street	001-014-293
LOT B DISTRICT LOT 118 COMOX DISTRICT PLAN VIP67345	1749 1st Street	024-182-028
LOT 5, DISTRICT LOT 118, COMOX DISTRICT, PLAN 22084	42 Rod & Gun Road	001-034-651

Legal Description	Address	PID
STRATA LOT 1 SECTION 69 COMOX DISTRICT STRATA PLAN VIS7039 TOGETHER WITH AN INTEREST IN THE COMMON PROPERTY IN PROPORTION TO THE UNIT ENTITLEMENT OF THE STRATA LOT AS SHOWN ON FORM V	480 11th Street	028-429-982
LOT 2, SECTION 79, COMOX DISTRICT, PLAN 37319	1420 Embleton Crescent	001-046-250
LOT 15 DISTRICT LOT 127 COMOX DISTRICT PLAN 10790	1240 2nd Street	005-169-291
THAT PART OF LOT 7, BLOCK 5, SECTION 69, COMOX DISTRICT, PLAN 480, LYING EASTERLY OF A BOUNDARY PARALLEL TO AND PERPENDICULARLY DISTANT 26 FEET 8 INCHES FROM THE NORTH EASTERLY BOUNDARY THEREOF		
LOT I, DISTRICT LOT 118, COMOX DISTRICT, PLAN 21709	2060 Robert Lang Drive	003-451-224
STRATA LOT B DISTRICT LOT 127 COMOX DISTRICT STRATA PLAN EPS7947 TOGETHER WITH AN INTEREST IN THE COMMON PROPERTY IN PROPORTION TO THE UNIT ENTITLEMENT OF THE STRATA LOT AS SHOWN ON FORM V	270 Woods Avenue	031-519-717
LOT 29, DISTRICT LOT 127, COMOX DISTRICT, PLAN 10790	190 Willemar Avenue	005-169-496
LOT A, DISTRICT LOT 127, COMOX DISTRICT, PLAN 23174	608 Pidcock Avenue	003-054-306
LOT 4, DISTRICT LOT 127, COMOX DISTRICT, PLAN 23979	1070 4th Street	000-120-235
LOT 6, DISTRICT LOT 118, COMOX DISTRICT, PLAN 28475	64 Mitchell Road	002-058-413
LOT D, DISTRICT LOT 127, COMOX DISTRICT, PLAN 16231	351 Urquhart Avenue	000-160-121
STRATA LOT B DISTRICT LOT 118 COMOX DISTRICT STRATA PLAN VIS4477 TOGETHER WITH AN INTEREST IN THE COMMON PROPERTY IN PROPORTION TO THE UNIT ENTITLEMENT OF THE STRATA LOT AS SHOWN ON FORM 1	1625 1st Street	023-995-220
LOT 2, DISTRICT LOT 118, COMOX DISTRICT, PLAN 23307	25 Rod & Gun Road	003-077-322
LOT 7 DISTRICT LOT 118 COMOX DISTRICT PLAN 28475	68 Mitchell Road	002-089-173
LOT 2, DISTRICT LOT 127, COMOX DISTRICT, PLAN 13547	1091 4th Street	004-571-835
LOT 4, DISTRICT LOT 118, COMOX DISTRICT, PLAN 22084	34 Rod & Gun Road	003-317-552
LOT "J", DISTRICT LOT 118, COMOX DISTRICT, PLAN 21709	2010 Robert Lang Drive	003-470-636
LOT 2, DISTRICT LOT 127, COMOX DISTRICT, PLAN 9345	460 Quinn Avenue	005-628-601
LOT 5, BLOCK 5, SECTION 69, COMOX DISTRICT, PLAN 480	448 11th Street	000-107-972
LOT B, SECTION 79, COMOX DISTRICT, PLAN 18822	135 Willemar Avenue	000-644-111
STRATA LOT B DISTRICT LOT 118 COMOX DISTRICT STRATA PLAN VIS4416 TOGETHER WITH AN INTEREST IN THE COMMON PROPERTY IN PROPORTION TO THE UNIT ENTITLEMENT OF THE STRATA LOT AS SHOWN ON FORM 1	1575 1st Street	023-899-514
LOT 28, DISTRICT LOT 127, COMOX DISTRICT, PLAN 10790	174 Willemar Avenue	005-169-488
STRATA LOT B DISTRICT LOT 127 COMOX DISTRICT STRATA PLAN EPS7946 TOGETHER WITH AN INTEREST IN THE COMMON PROPERTY IN PROPORTION TO THE UNIT ENTITLEMENT OF THE STRATA LOT AS SHOWN ON FORM V	240 Woods Avenue	031-519-695
LOT K, DISTRICT LOT 118, COMOX DISTRICT, PLAN 21709	1980 Robert Lang Drive	003-456-013
LOT 1 SECTION 79 COMOX DISTRICT PLAN 37319	1396 1st Street	000-443-875
AMENDED LOT 34 (DD 43140-N), BLOCK 1, DISTRICT LOT 127, COMOX DISTRICT, PLAN 1951	621 Menzies Avenue	000-614-149
LOT 3, DISTRICT LOT 127, COMOX DISTRICT, PLAN 13547	1079 4th Street	004-573-927
LOT C, DISTRICT LOT 127, COMOX DISTRICT, PLAN 16231	281 Urquhart Avenue	002-158-809
PARCEL A (BEING A CONSOLIDATION OF LOTS 9 AND 10) BLOCK 1 DISTRICT LOT 127 COMOX DISTRICT PLAN VIP1951	560 Pidcock Avenue	030-045-606
LOT 1, DISTRICT LOT 118, COMOX DISTRICT, PLAN 23307	15 Rod & Gun Road	003-077-314

Legal Description	Address	PID
LOT 3, DISTRICT LOT 118, COMOX DISTRICT, PLAN 22084	30 Rod & Gun Road	003-321-134
THAT PART OF LOT A, DISTRICT LOT 127, COMOX DISTRICT, PLAN 7702 SHOWN OUTLINED IN RED ON PLAN 1411R	1068 4th Street	005-648-301
STRATA LOT B DISTRICT LOT 118 COMOX DISTRICT STRATA PLAN VIS4388 TOGETHER WITH AN INTEREST IN THE COMMON PROPERTY IN PROPORTION TO THE UNIT ENTITLEMENT OF THE STRATA LOT AS SHOWN ON FORM 1	1525 1st Street	023-874-121
LOT L, DISTRICT LOT 118, COMOX DISTRICT, PLAN 21709	1960 Robert Lang Drive	003-455-980
PARCEL B (BEING A CONSOLIDATION OF LOTS 3 AND 4, SEE FB125394) BLOCK B, DISTRICT LOT 127, COMOX DISTRICT, PLAN 1447	1019 5th Street	027-326-438
LOT 27, DISTRICT LOT 127, COMOX DISTRICT, PLAN 10790	162 Willemar Avenue	000-164-071
LOT 1, DISTRICT LOT 127, COMOX DISTRICT, PLAN 12900	1190 2nd Street	004-674-791
LOT 16, DISTRICT LOT 127, COMOX DISTRICT, PLAN 10790	1241 2nd Street	005-169-305
LOT 8, BLOCK 1, DISTRICT LOT 127, COMOX DISTRICT, PLAN 1951	996 5th Street	006-725-597
LOT 2, SECTION 79, COMOX DISTRICT, PLAN 28374	1350 1st Street	002-315-017
LOT M, DISTRICT LOT 118, COMOX DISTRICT, PLAN 21709	1940 Robert Lang Drive	003-393-241
LOT D, DISTRICT LOT 127, COMOX DISTRICT, PLAN 9501	1066 4th Street	005-327-873
LOT 2, BLOCK B, DISTRICT LOT 127, COMOX DISTRICT, PLAN 1447	1013 5th Street	000-019-640
AMENDED LOT 36 (DD 43141N), BLOCK 1, DISTRICT LOT 127, COMOX DISTRICT, PLAN 1951	595 Menzies Avenue	006-727-964
STRATA LOT B DISTRICT LOT 118 COMOX DISTRICT STRATA PLAN VIS4387 TOGETHER WITH AN INTEREST IN THE COMMON PROPERTY IN PROPORTION TO THE UNIT ENTITLEMENT OF THE STRATA LOT AS SHOWN ON FORM 1	1475 1st Street	023-870-923
LOT D, DISTRICT LOT 127, COMOX DISTRICT, PLAN 26364	310 Urquhart Avenue	000-102-547
LOT B DISTRICT LOT 127 COMOX DISTRICT PLAN 16231	241 Urquhart Avenue	004-036-638
LOT 4, DISTRICT LOT 127, COMOX DISTRICT, PLAN 13547	1067 4th Street	004-573-935
LOT 1, DISTRICT LOT 118, COMOX DISTRICT, PLAN 22084	1870 Robert Lang Drive	003-312-097
LOT 1, BLOCK B, DISTRICT LOT 127, COMOX DISTRICT, PLAN 1447	1007 5th Street	007-415-711
LOT N, DISTRICT LOT 118, COMOX DISTRICT, PLAN 21709	1910 Robert Lang Drive	003-455-971
LOT O DISTRICT LOT 118 COMOX DISTRICT PLAN 21709	1902 Robert Lang Drive	003-455-955
LOT 7, BLOCK 1, DISTRICT LOT 127, COMOX DISTRICT, PLAN 1951	992 5th Street	006-725-571
LOT 2, DISTRICT LOT 118, COMOX DISTRICT, PLAN 22084	1720 Robert Lang Drive	003-167-135
LOT C, DISTRICT LOT 127, COMOX DISTRICT, PLAN 9501	1056 4th Street	005-327-849
LOT 17, DISTRICT LOT 127, COMOX DISTRICT, PLAN 10790	175 Woods Avenue	005-169-313
LOT E, DISTRICT LOT 118, COMOX DISTRICT, PLAN 17497	1680 Robert Lang Drive	000-155-187
LOT 37, BLOCK 1, DISTRICT LOT 127, COMOX DISTRICT, PLAN 1951	575 Menzies Avenue	002-097-150
STRATA LOT B DISTRICT LOT 118 COMOX DISTRICT STRATA PLAN VIS4337 TOGETHER WITH AN INTEREST IN THE COMMON PROPERTY IN PROPORTION TO THE UNIT ENTITLEMENT OF THE STRATA LOT AS SHOWN ON FORM 1	1425 1st Street	023-811-455
LOT A SECTION 79 COMOX DISTRICT PLAN 18822	125 Willemar Avenue	003-774-457
LOT 1, DISTRICT LOT 118, COMOX DISTRICT, PLAN 26211	1640 Robert Lang Drive	000-012-505
LOT B DISTRICT LOT 127 COMOX DISTRICT PLAN 18875	138 Willemar Avenue	003-814-254
LOT 6 BLOCK 1 DISTRICT LOT 127 COMOX DISTRICT PLAN 1951	980 5th Street	006-725-481

Legal Description	Address	PID
STRATA LOT 2 DISTRICT LOT 127 COMOX DISTRICT STRATA PLAN VIS5945 TOGETHER WITH AN INTEREST IN THE COMMON PROPERTY IN PROPORTION TO THE UNIT ENTITLEMENT OF THE STRATA LOT AS SHOWN ON FORM V	555 Menzies Avenue	026-565-765
LOT A, DISTRICT LOT 118, COMOX DISTRICT, PLAN 21709	2085 Robert Lang Drive	003-451-259
LOT A, DISTRICT LOT 127, COMOX DISTRICT, PLAN 16231	1130 2nd Street	004-036-808
LOT 2, DISTRICT LOT 118, COMOX DISTRICT, PLAN 26211	1600 Robert Lang Drive	002-731-649
LOT C, DISTRICT LOT 127, COMOX DISTRICT, PLAN 26364	276 Urquhart Avenue	002-752-018
LOT 18, DISTRICT LOT 127, COMOX DISTRICT, PLAN 10790	163 Woods Avenue	005-169-321
LOT 1, DISTRICT LOT 127, COMOX DISTRICT, PLAN 20504	1055 4th Street	002-253-224
PARCEL A (DD 34352-N) OF LOTS 5, 6, 7 AND 8, BLOCK B, DISTRICT LOT 127, COMOX DISTRICT, PLAN 1447	445 Pidcock Avenue	007-415-982
LOT B, DISTRICT LOT 127, COMOX DISTRICT, PLAN 9501	1030 4th Street	005-327-792
LOT 1, DISTRICT LOT 118, COMOX DISTRICT, PLAN 49915	1335 1st Street	015-715-647
LOT 6, DISTRICT LOT 127, COMOX DISTRICT, PLAN 31240	267 Towler Place	001-171-011
LOT 39, BLOCK 1, DISTRICT LOT 127, COMOX DISTRICT, PLAN 1951	535 Menzies Avenue	002-097-176
LOT 6, DISTRICT LOT 127, COMOX DISTRICT, PLAN 15266	1181 2nd Street	000-440-353
LOT A, DISTRICT LOT 118, COMOX DISTRICT, PLAN 20476	1375 1st Street	000-146-447
LOT B, DISTRICT LOT 118, COMOX DISTRICT, PLAN 21709	2075 Robert Lang Drive	003-451-208
LOT C, DISTRICT LOT 127, COMOX DISTRICT, PLAN 13305	1051 4th Street	
LOT C DISTRICT LOT 118 COMOX DISTRICT PLAN 17497	1540 Robert Lang Drive	002-019-752
LOT 19, DISTRICT LOT 127, COMOX DISTRICT, PLAN 10790	151 Woods Avenue	005-169-356
LOT 5, DISTRICT LOT 127, COMOX DISTRICT, PLAN 31240	259 Towler Place	000-453-684
LOT 40, BLOCK 1, DISTRICT LOT 127, COMOX DISTRICT, PLAN 1951	515 Menzies Avenue	003-471-608
LOT 8, BLOCK A, DISTRICT LOT 127, COMOX DISTRICT, PLAN 1447	991 5th Street	004-966-473
LOT A, DISTRICT LOT 127, COMOX DISTRICT, PLAN 9501	1010 4th Street	001-152-815
LOT C, DISTRICT LOT 118, COMOX DISTRICT, PLAN 21709	2055 Robert Lang Drive	003-445-801
LOT B, DISTRICT LOT 127, COMOX DISTRICT, PLAN 2775	991 5th Street	004-966-473
LOT B, DISTRICT LOT 127, COMOX DISTRICT, PLAN 13305	1049 4th Street	004-747-062
LOT A, DISTRICT LOT 127, COMOX DISTRICT, PLAN 2775	5th Street	
LOT 5 DISTRICT LOT 127 COMOX DISTRICT PLAN 15266	174 Woods Avenue	004-203-976
LOT 2, DISTRICT LOT 118, COMOX DISTRICT, PLAN 49915	1301 1st Street	015-715-663
LOT B, DISTRICT LOT 118, COMOX DISTRICT, PLAN 17497	1480 Robert Lang Drive	000-849-839
LOT 20, DISTRICT LOT 127, COMOX DISTRICT, PLAN 10790	139 Woods Avenue	005-169-364
LOT D, DISTRICT LOT 118, COMOX DISTRICT, PLAN 21709	2005 Robert Lang Drive	002-968-151
LOT B, DISTRICT LOT 127, COMOX DISTRICT, PLAN 21434	1171 2nd Street	003-406-083
LOT B, DISTRICT LOT 118, COMOX DISTRICT, PLAN 29710	1903 Robert Lang Drive	001-353-535
LOT A, DISTRICT LOT 127, COMOX DISTRICT, PLAN 13305	1047 4th Street	000-770-191
LOT B, DISTRICT LOT 127, COMOX DISTRICT, PLAN 26364	238 Urquhart Avenue	002-751-879
LOT 6, BLOCK A, DISTRICT LOT 127, COMOX DISTRICT, PLAN 1447	967 5th Street	000-460-346
LOT 1, DISTRICT LOT 118, COMOX DISTRICT, PLAN 24280	1430 Robert Lang Drive	002-614-294
STRATA LOT B DISTRICT LOT 127 COMOX DISTRICT STRATA PLAN 1973 TOGETHER WITH AN INTEREST IN THE COMMON PROPERTY IN PROPORTION TO THE UNIT ENTITLEMENT OF THE STRATA LOT AS SHOWN ON FORM 1	920 5th Street	016-345-916
LOT 4 BLOCK D DISTRICT LOT 127 COMOX DISTRICT PLAN 1447	1031 4th Street	
LOT E, DISTRICT LOT 118, COMOX DISTRICT, PLAN 21709	1985 Robert Lang Drive	000-299-308
LOT 4, DISTRICT LOT 127, COMOX DISTRICT, PLAN 15266	158 Woods Avenue	004-211-642
LOT 21, DISTRICT LOT 127, COMOX DISTRICT, PLAN 10790	127 Woods Avenue	001-085-751
LOT 3, DISTRICT LOT 118, COMOX DISTRICT, PLAN 14334	85 Willemar Avenue	004-414-616

Legal Description	Address	PID
LOT 9, BLOCK A, DISTRICT LOT 127, COMOX DISTRICT, PLAN 1447	450 Pidcock Avenue	007-415-681
STRATA LOT 1 DISTRICT LOT 118 COMOX DISTRICT STRATA PLAN VIS5984 TOGETHER WITH AN INTEREST IN THE COMMON PROPERTY IN PROPORTION TO THE UNIT ENTITLEMENT OF THE STRATA LOT AS SHOWN ON FORM V	1390 Robert Lang Drive	026-638-835
LOT 3 BLOCK D DISTRICT LOT 127 COMOX DISTRICT PLAN 1447	1031 4th Street	007-416-440
LOT F, DISTRICT LOT 118, COMOX DISTRICT, PLAN 21709	1955 Robert Lang Drive	003-451-283
LOT 1, DISTRICT LOT 127, COMOX DISTRICT, PLAN 22703	175 Urquhart Avenue	003-305-775
LOT A DISTRICT LOT 127 COMOX DISTRICT PLAN 26364	220 Urquhart Avenue	002-751-623
LOT 10, BLOCK "A", LOT 127, COMOX DISTRICT, PLAN 1447	420 Pidcock Avenue	002-725-665
LOT 4, DISTRICT LOT 127, COMOX DISTRICT, PLAN 31240	253 Towler Place	000-012-424
LOT 1, BLOCK D, PLAN VIP1447, DISTRICT LOT 127, COMOX LAND DISTRICT	1019 4th Street	006-220-321
LOT G, DISTRICT LOT 118, COMOX DISTRICT, PLAN 21709	1925 Robert Lang Drive	003-451-275
LOT A, DISTRICT LOT 118, COMOX DISTRICT, PLAN 29710	5 Rod & Gun Road	001-353-501
STRATA LOT A, DISTRICT LOT 127, COMOX DISTRICT, STRATA PLAN VIS2072 TOGETHER WITH AN INTEREST IN THE COMMON PROPERTY IN PROPORTION TO THE UNIT ENTITLEMENT OF THE STRATA LOT AS SHOWN ON FORM 1.	142 Woods Avenue	017-093-643
LOT 22, DISTRICT LOT 127, COMOX DISTRICT, PLAN 10790	1240 1st Street	000-337-358
LOT 2 DISTRICT LOT 118 COMOX DISTRICT PLAN 14334	65 Willemar Avenue	000-811-114
	955 5th Street	003-541-860
LOT 1, BLOCK D, DISTRICT LOT 127, COMOX DISTRICT, PLAN 1447	1007 4th Street	006-220-321
LOT 2, DISTRICT LOT 127, COMOX DISTRICT, PLAN 22703	164 Urquhart Avenue	003-315-151
LOT 4, BLOCK A, DISTRICT LOT 127, COMOX DISTRICT, PLAN 1447	943 5th Street	003-541-860
LOT C, DISTRICT LOT 118, COMOX DISTRICT, PLAN 15381, EXCEPTING ANY PORTION OF THE BED OF PUNTLEDGE RIVER AS SHOWN ON SAID PLAN (SEE DF 90042)	1801 Robert Lang Drive	004-253-876
LOT B DISTRICT LOT 118 COMOX DISTRICT PLAN 15381 EXCEPTING ANY PORTION OF THE BED OF PUNTLEDGE RIVER AS SHOWN ON SAID PLAN (SEE DF 90042)	1845 Robert Lang Drive	004-253-850
LOT 1, DISTRICT LOT 127, COMOX DISTRICT, PLAN 31240	240 Towler Place	001-170-988
LOT 5, DISTRICT LOT 118, COMOX DISTRICT, PLAN 14334	100 Willemar Avenue	004-402-766
LOT 2, DISTRICT LOT 127, COMOX DISTRICT, PLAN 31240	244 Towler Place	000-762-270
LOT D DISTRICT LOT 118 COMOX DISTRICT PLAN 15381 EXCEPT ANY PORTION OF THE BED OF PUNTLEDGE RIVER AS SHOWN ON SAID PLAN (SEE DF 90042)	1755 Robert Lang Drive	004-254-066
LOT 8, BLOCK D, DISTRICT LOT 127, COMOX DISTRICT, PLAN 1447	1044 3rd Street	
LOT E, DISTRICT LOT 118, COMOX DISTRICT, PLAN 15381, EXCEPTING ANY PORTION OF THE BED OF THE PUNTLEDGE RIVER AS SHOWN ON SAID PLAN (SEE DF 90042)	1701 Robert Lang Drive	004-255-682
LOT 3, BLOCK A, DISTRICT LOT 127, COMOX DISTRICT, PLAN 1447	931 5th Street	007-415-575
LOT 2, DISTRICT LOT 127, COMOX DISTRICT, PLAN 15266	126 Woods Avenue	004-206-061
LOT 1, DISTRICT LOT 118, COMOX DISTRICT, PLAN 14334	1330 Robert Lang Drive	000-727-121
LOT 4, DISTRICT LOT 127, COMOX DISTRICT, PLAN 23324	190 Urquhart Avenue	003-081-656
LOT F, DISTRICT LOT 118, COMOX DISTRICT, PLAN 15381, EXCEPTING ANY PORTION OF THE BED OF THE PUNTLEDGE RIVER AS SHOWN ON PLAN (SEE DF 90042)	1655 Robert Lang Drive	004-257-260

Legal Description	Address	PID
LOT A DISTRICT LOT 118 COMOX DISTRICT PLAN 15381 EXCEPTING ANY PORTION OF THE BED OF PUNTLEDGE RIVER AS SHOWN ON SAID PLAN (SEE DF 90042)	1895 Robert Lang Drive	004-253-817
LOT 7, BLOCK D, DISTRICT LOT 127, COMOX DISTRICT, PLAN 1447	1032 3rd Street	007-416-491
LOT D, DISTRICT LOT 127, COMOX DISTRICT, PLAN 13305, EXCEPT THOSE PARTS IN PLANS 29419 AND 30480	1052 3rd Street	004-370-333
LOT 3, DISTRICT LOT 127, COMOX DISTRICT, PLAN 22703	155 Urquhart Avenue	000-264-873
LOT 2, BLOCK A, DISTRICT LOT 127, COMOX DISTRICT, PLAN 1447	919 5th Street	000-042-315
LOT G, DISTRICT LOT 118, COMOX DISTRICT, PLAN 15381, EXCEPT ANY PORTION OF THE BED OF PUNTLEDGE RIVER AS SHOWN ON SAID PLAN (SEE DF 90042)	1601 Robert Lang Drive	001-348-175
LOT 7, BLOCK C, PLAN VIP1447, DISTRICT LOT 127, COMOX LAND DISTRICT	380 Pidcock Avenue	001-568-612
LOT 3, DISTRICT LOT 127, COMOX DISTRICT, PLAN 31240	248 Towler Place	001-170-996
LOT 6, DISTRICT LOT 118, COMOX DISTRICT, PLAN 14334	80 Willemar Avenue	000-679-526
LOT H, DISTRICT LOT 118, COMOX DISTRICT, PLAN 15381 EXCEPT ANY PORTION OF THE BED OF PUNTLEDGE RIVER AS SHOWN ON SAID PLAN (SEE DF 90042)	1555 Robert Lang Drive	004-253-604
LOT 1, DISTRICT LOT 127, COMOX DISTRICT, PLAN 15266	1210 1st Street	004-211-596
STRATA LOT 1 DISTRICT LOT 127 COMOX DISTRICT STRATA PLAN EPS3041 TOGETHER WITH AN INTEREST IN THE COMMON PROPERTY IN PROPORTION TO THE UNIT ENTITLEMENT OF THE STRATA LOT AS SHOWN ON FORM V	904 4th Street	029-692-971
LOT 7, BLOCK C, DISTRICT LOT 127, COMOX DISTRICT, PLAN 1447	979 4th Street	001-568-612
LOT 3, DISTRICT LOT 127, COMOX DISTRICT, PLAN 23324	180 Urquhart Avenue	001-348-035
LOT A (DD EV83635) BLOCK D DISTRICT LOT 127 COMOX DISTRICT PLAN 1447	345 Pidcock Avenue	025-709-739
LOT I, DISTRICT LOT 118, COMOX DISTRICT, PLAN 15381, EXCEPTING ANY PORTION OF THE BED OF PUNTLEDGE RIVER SHOWN ON SAID PLAN (SEE DF 90042)	1501 Robert Lang Drive	000-638-315
LOT 1, DISTRICT LOT 127, COMOX DISTRICT, PLAN 29419	1056 2nd Street	001-396-102
LOT 4, DISTRICT LOT 127, COMOX DISTRICT, PLAN 22703	127 Urquhart Avenue	003-305-813
LOT 6, BLOCK C, DISTRICT LOT 127, COMOX DISTRICT, PLAN 1447	967 4th Street	000-616-346
LOT A, DISTRICT LOT 118, COMOX DISTRICT, PLAN 29668 EXCEPTING ANY PORTION OF THE BED OF PUNTLEDGE RIVER AS SHOWN ON SAID PLAN (SEE DF 90042)	1455 Robert Lang Drive	001-369-814
LOT 7, DISTRICT LOT 118, COMOX DISTRICT, PLAN 14334	60 Willemar Avenue	000-324-825
LOT 5, BLOCK C, DISTRICT LOT 127, COMOX DISTRICT, PLAN 1447	955 4th Street	000-616-338
LOT B, DISTRICT LOT 118, COMOX DISTRICT, PLAN 29668 EXCEPTING ANY PORTION OF THE BED OF PUNTLEDGE RIVER AS SHOWN ON SAID PLAN (SEE DF 90042)	1401 Robert Lang Drive	001-369-849
LOT A, DISTRICT LOT 127, COMOX DISTRICT, PLAN 30480	1050 2nd Street	001-247-883
LOT 2, DISTRICT LOT 127, COMOX DISTRICT, PLAN 23324	160 Urquhart Avenue	003-081-648
LOT 4, BLOCK C, DISTRICT LOT 127, COMOX DISTRICT, PLAN 1447	943 4th Street	007-416-300
LOT A, DISTRICT LOT 127, COMOX DISTRICT, PLAN 21434	1190 1st Street	003-406-041
LOT B, DISTRICT LOT 127, COMOX DISTRICT, PLAN 27424	340 Pidcock Avenue	002-104-105
LOT 13, DISTRICT LOT 118, COMOX DISTRICT, PLAN 14334	1375 Robert Lang Drive	000-179-141
LOT A, DISTRICT LOT 127, COMOX DISTRICT, PLAN 24374	1030 2nd Street	003-029-638
LOT 3, BLOCK C, DISTRICT LOT 127, COMOX DISTRICT, PLAN 1447	931 4th Street	007-416-288
LOT 8, DISTRICT LOT 118, COMOX DISTRICT, PLAN 14334	40 Willemar Avenue	002-502-674

Legal Description	Address	PID
LOT 12, DISTRICT LOT 118, COMOX DISTRICT, PLAN 14334	1335 Robert Lang Drive	004-407-164
LOT 2, BLOCK C, DISTRICT LOT 127, COMOX DISTRICT, PLAN 1447	907 4th Street	001-927-442
LOT A, DISTRICT LOT 127, COMOX DISTRICT, PLAN 27424	320 Pidcock Avenue	000-433-951
LOT B, DISTRICT LOT 127, COMOX DISTRICT, PLAN 24374	1018 2nd Street	003-029-646
STRATA LOT B DISTRICT LOT 127 COMOX DISTRICT STRATA PLAN VIS6743 TOGETHER WITH AN INTEREST IN THE COMMON PROPERTY IN PROPORTION TO THE UNIT ENTITLEMENT OF THE STRATA LOT AS SHOWN ON FORM V	120 Urquhart Avenue	027-781-968
LOT 1, BLOCK C, DISTRICT LOT 127, COMOX DISTRICT, PLAN 1447	377 Menzies Avenue	001-927-434
LOT 11, DISTRICT LOT 118, COMOX DISTRICT, PLAN 14334	1301 Robert Lang Drive	000-625-931
LOT 13 BLOCK C DISTRICT LOT 127 COMOX DISTRICT PLAN 1447	956 3rd Street	007-418-132
LOT 1, BLOCK F, DISTRICT LOT 127, COMOX DISTRICT, PLAN 1447	1006 2nd Street	007-417-446
LOT 12, BLOCK C, DISTRICT LOT 127, COMOX DISTRICT, PLAN 1447	944 3rd Street	007-416-407
LOT 1, DISTRICT LOT 127, COMOX DISTRICT, PLAN 23324	1150 1st Street	000-056-383
LOT 11, BLOCK C, DISTRICT LOT 127, COMOX DISTRICT, PLAN 1447	932 3rd Street	007-416-393
STRATA LOT A, DISTRICT LOT 127, COMOX DISTRICT, STRATA PLAN VIS2258, TOGETHER WITH AN INTEREST IN THE COMMON PROPERTY IN PROPORTION TO THE UNIT ENTITLEMENT OF THE STRATA LOT AS SHOWN ON FORM 1	345 Menzies Avenue	017-658-276
LOT 1, DISTRICT LOT 127, COMOX DISTRICT, PLAN 8668 EXCEPT PART SHOWN OUTINED IN RED ON PLAN 1506R	1059 2nd Street	005-414-008
LOT 8, BLOCK E, DISTRICT LOT 127, COMOX DISTRICT, PLAN 1447	280 Pidcock Avenue	007-417-322
LOT 1, DISTRICT LOT 127, COMOX DISTRICT, PLAN VIP58896	1120 1st Street	018-752-713
STRATA LOT A DISTRICT LOT 127 COMOX DISTRICT STRATA PLAN VIS3964 TOGETHER WITH AN INTEREST IN THE COMMON PROPERTY IN PROPORTION TO THE UNIT ENTITLEMENT OF THE STRATA LOT AS SHOWN ON FORM 1	1102 1st Street	023-405-791
STRATA LOT B DISTRICT LOT 127 COMOX DISTRICT STRATA PLAN VIS3810 TOGETHER WITH AN INTEREST IN THE COMMON PROPERTY IN PROPORTION TO THE UNIT ENTITLEMENT OF THE STRATA LOT AS SHOWN ON FORM 1	1098 1st Street	023-204-613
LOT 7, BLOCK E, DISTRICT LOT 127, COMOX DISTRICT, PLAN 1447	979 3rd Street	007-390-165
LOT 1, DISTRICT LOT 127, COMOX DISTRICT, PLAN VIP52289	325 Menzies Avenue	017-325-978
LOT 10, DISTRICT LOT 118, COMOX DISTRICT, PLAN 14334	10 Willemar Avenue	000-397-407
LOT A, DISTRICT LOT 127, COMOX DISTRICT, PLAN 28723	1043 2nd Street	001-621-963
THAT PART OF LOT 1, DISTRICT LOT 127, COMOX DISTRICT, PLAN 8668 SHOWN OUTLINED IN RED ON PLAN 1506R	1053 2nd Street	005-414-075
LOT 2, DISTRICT LOT 127, COMOX DISTRICT, PLAN VIP58896	1090 1st Street	018-752-721
LOT A (DD EX127636) BLOCK E DISTRICT LOT 127 COMOX DISTRICT PLAN 1447	967 3rd Street	026-438-291
LOT B, DISTRICT LOT 127, COMOX DISTRICT, PLAN 7481	270 Pidcock Avenue	003-470-504
LOT 9, DISTRICT LOT 118, COMOX DISTRICT, PLAN 14334	1285 Robert Lang Drive	004-414-624

Legal Description	Address	PID
LOT 4, BLOCK E, DISTRICT LOT 127, COMOX DISTRICT, PLAN 1447	943 3rd Street	000-945-749
LOT B, DISTRICT LOT 127, COMOX DISTRICT, PLAN 28723	185 Pidcock Avenue	001-621-971
LOT A DISTRICT LOT 127 COMOX DISTRICT PLAN 12812	1070 1st Street	004-662-768
	931 3rd Street	000-945-676
LOT A, DISTRICT LOT 127, COMOX DISTRICT, PLAN 7481	980 2nd Street	005-774-004
LOT 2, BLOCK E, DISTRICT LOT 127, COMOX DISTRICT, PLAN 1447	919 3rd Street	000-945-676
LOT B DISTRICT LOT 127 COMOX DISTRICT PLAN 12812	1062 1st Street	004-662-776
LOT B (BEING A CONSOLIDATION OF LOTS 13 AND 14, SEE FB31925) BLOCK E DISTRICT LOT 127 COMOX DISTRICT PLAN 1447	968 2nd Street	027-025-900
STRATA LOT A, DISTRICT LOT 127, COMOX DISTRICT, STRATA PLAN VIS2388 TOGETHER WITH AN INTEREST IN THE COMMON PROPERTY IN PROPORTION TO THE UNIT ENTITLEMENT OF THE STRATA LOT AS SHOWN ON FORM 1	907 3rd Street	017-829-674
LOT C, DISTRICT LOT 127, COMOX DISTRICT, PLAN 12812	1050 1st Street	004-662-784
LOT 12, BLOCK E, DISTRICT LOT 127, COMOX DISTRICT, PLAN 1447	944 2nd Street	
LOT 11, BLOCK E, DISTRICT LOT 127, COMOX DISTRICT, PLAN 1447	932 2nd Street	005-315-786
STRATA LOT 2, DISTRICT LOT 127, COMOX DISTRICT, STRATA PLAN VIS2647 TOGETHER WITH AN INTEREST IN THE COMMON PROPERTY IN PROPORTION TO THE UNIT ENTITLEMENT OF THE STRATA LOT AS SHOWN ON FORM 1	1012 1st Street	018-161-570
LOT 10 BLOCK E DISTRICT LOT 127 COMOX DISTRICT PLAN 1447	920 2nd Street	007-434-251
LOT 8, BLOCK G, DISTRICT LOT 127, COMOX DISTRICT, PLAN 1447	991 2nd Street	
STRATA LOT A DISTRICT LOT 127 COMOX DISTRICT STRATA PLAN EPS360 TOGETHER WITH AN INTEREST IN THE COMMON PROPERTY IN PROPORTION TO THE UNIT ENTITLEMENT OF THE STRATA LOT AS SHOWN ON FORM V	1008 1st Street	028-517-652
STRATA LOT A DISTRICT LOT 127 COMOX DISTRICT STRATA PLAN VIS4688 TOGETHER WITH AN INTEREST IN THE COMMON PROPERTY IN PROPORTION TO THE UNIT ENTITLEMENT OF THE STRATA LOT AS SHOWN ON FORM 1	1004 1st Street	024-295-248
LOT 7, BLOCK G, DISTRICT LOT 127, COMOX DISTRICT, PLAN 1447	979 2nd Street	001-153-269
STRATA LOT B BLOCK E DISTRICT LOT 127 COMOX DISTRICT STRATA PLAN EPS7914 TOGETHER WITH AN INTEREST IN THE COMMON PROPERTY IN PROPORTION TO THE UNIT ENTITLEMENT OF THE STRATA LOT AS SHOWN ON FORM V	908 2nd Street	031-658-164
LOT 1, SECTION 118, COMOX DISTRICT, PLAN 41256	1095 1st Street	000-624-853
LOT 5, BLOCK G, PLAN VIP1447, DISTRICT LOT 127, COMOX LAND DISTRICT	967 2nd Street	007-417-543
LOT 5, BLOCK G, DISTRICT LOT 127, COMOX DISTRICT, PLAN 1447	955 2nd Street	007-417-543
LOT 2, SECTION 118, COMOX DISTRICT, PLAN 41256	1085 1st Street	000-624-861
LOT 4, BLOCK G, DISTRICT LOT 127, COMOX DISTRICT, PLAN 1447	943 2nd Street	000-657-565
LOT 3, SECTION 118, COMOX DISTRICT, PLAN 41256 EXCEPT PLAN VIP55602	1075 1st Street	000-624-870
LOT 3, BLOCK G, PLAN VIP1447, DISTRICT LOT 127, COMOX LAND DISTRICT	931 2nd Street	000-657-557

Legal Description	Address	PID
LOT A DISTRICT LOT 127 COMOX DISTRICT PLAN EPP135056	990 1st Street	032-144-288
STRATA LOT 1 DISTRICT LOT 127 COMOX DISTRICT STRATA PLAN EPS5978 TOGETHER WITH AN INTEREST IN THE COMMON PROPERTY IN PROPORTION TO THE UNIT ENTITLEMENT OF THE STRATA LOT AS SHOWN ON FORM V	B - 919 2nd Street	030-826-365
STRATA LOT 1 DISTRICT LOT 127 COMOX DISTRICT STRATA PLAN EPS5644 TOGETHER WITH AN INTEREST IN THE COMMON PROPERTY IN PROPORTION TO THE UNIT ENTITLEMENT OF THE STRATA LOT AS SHOWN ON FORM V	B - 917 2nd Street	030-686-822
LOT 12, BLOCK G, DISTRICT LOT 127, COMOX DISTRICT, PLAN 1447	970 1st Street	
LOT 11, BLOCK G, DISTRICT LOT 127, COMOX DISTRICT, PLAN 1447	950 1st Street	007-417-586
LOT 1 SECTION 118 COMOX DISTRICT PLAN 32875	1001 1st Street	000-063-533
LOT A DISTRICT LOT 127 COMOX DISTRICT PLAN VIP67879	930 1st Street	024-276-162
LOT 1 DISTRICT LOT 127 COMOX DISTRICT PLAN EPP2275	748 3rd Street	028-077-334
STRATA LOT A DISTRICT LOT 127 COMOX DISTRICT STRATA PLAN VIS4725 TOGETHER WITH AN INTEREST IN THE COMMON PROPERTY IN PROPORTION TO THE UNIT ENTITLEMENT OF THE STRATA LOT AS SHOWN ON FORM 1	910 1st Street	024-359-548
LOT 4, DISTRICT LOT 127, COMOX DISTRICT, PLAN 5149	877 3rd Street	006-035-337
LOT A DISTRICT LOT 118, COMOX DISTRICT, PLAN 15540, EXCEPT ANY PORTION OF THE BED OF THE PUNTLEDGE RIVER AS SHOWN ON SAID PLAN (SEE DF 90584)	975 1st Street	004-570-383
LOT 5, DISTRICT LOT 127, COMOX DISTRICT, PLAN 5149	865 3rd Street	002-059-690
LOT 6 DISTRICT LOT 127 COMOX DISTRICT PLAN 5149	853 3rd Street	001-826-271
LOT 1 DISTRICT LOT 118 COMOX DISTRICT PLAN 37180	955 1st Street	001-041-576
LOT 26, DISTRICT LOT 127, COMOX DISTRICT, PLAN 3661	837 3rd Street	006-183-484
LOT 25, DISTRICT LOT 127, COMOX DISTRICT, PLAN 3661	825 3rd Street	006-183-476
LOT 24, DISTRICT LOT 127, COMOX DISTRICT, PLAN 3661	811 3rd Street	003-693-376
PARCEL B (DD 4351N) OF DISTRICT LOT 127, COMOX DISTRICT, EXCEPT THAT PART SHOWN OUTLINED IN RED ON PLAN DEPOSITED UNDER DD NO. 12222N AND EXCEPT PART IN PLANS 3382 AND EPP2275	325 Johnston Avenue	009-534-725
LOT 23, DISTRICT LOT 127, COMOX DISTRICT, PLAN 3661	789 3rd Street	006-183-450
LOT 22, DISTRICT LOT 127, COMOX DISTRICT, PLAN 3661	777 3rd Street	006-183-441
LOT A, DISTRICT LOT 118, COMOX DISTRICT, PLAN 42121	925 1st Street	001-195-468
PARCEL L (DD 5401N), SECTION 61, COMOX DISTRICT THAT PART OF LOT B, DISTRICT LOT 127, COMOX DISTRICT, PLAN 2303, LYING TO THE NORTH WEST OF PLAN 5149	320 Johnston Avenue	000-060-593
LOT B, SECTION 61, COMOX DISTRICT, PLAN 2233	850 3rd Street	002-059-690
LOT A OF SECTION 61 COMOX DISTRICT PLAN 11937 EXCEPT PARCEL A (DD 363104-I)	325 Harmston Avenue	006-444-890
PARCEL "A" (DD 363104-I) OF LOT "A", SECTION 61, COMOX DISTRICT, PLAN 11937	555 3rd Street	000-580-261
PARCEL A (DD 8420N) OF DISTRICT LOT 127, COMOX DISTRICT EXCEPT THOSE PARTS IN PLANS 3661 AND 46278	551 3rd Street	002-329-948
LOT 2 SECTION 61 COMOX DISTRICT PLAN VIP88574	310 Johnston Avenue	004-687-418
LOT A SECTION 61 COMOX DISTRICT PLAN VIP68040	543 3rd Street	028-419-928
LOT 1, SECTION 61, COMOX DISTRICT, PLAN 5207	463 2nd Street	024-313-050
LOT A, SECTION 61, COMOX DISTRICT, PLAN 19628	431 2nd Street	005-957-991
LOT B, SECTION 61, COMOX DISTRICT, PLAN 19628	155 Douglas Place	003-610-047
	379 2nd Street	003-610-063

Legal Description	Address	PID
LOT 2 SECTION 61 COMOX DISTRICT PLAN EPP126003	149 Douglas Place	031-911-153
LOT 3, SECTION 61, COMOX DISTRICT, PLAN 3022, EXCEPT PART SHOWN OUTLINED IN RED ON PLAN 152 R	421 2nd Street	006-342-906
LOT 1 SECTION 61 COMOX DISTRICT PLAN EPP126003	145 Douglas Place	031-911-145
LOT 6, SECTION 61, COMOX DISTRICT, PLAN 1513	115 Douglas Place	007-294-328
LOT A, SECTION 61, COMOX DISTRICT, PLAN 43513	307 1st Street	003-790-151
LOT 1, SECTION 61, COMOX DISTRICT, PLAN 36497	267 1st Street	000-410-471
LOT B, SECTION 61, COMOX DISTRICT, PLAN 43513	275 1st Street	003-790-185
LOT 2, SECTION 61, COMOX DISTRICT, PLAN 36497	257 1st Street	000-410-489
LOT 3, SECTION 61, COMOX DISTRICT, PLAN 27892	231 1st Street	002-228-670
LOT 2 SECTION 15 COMOX DISTRICT PLAN EPP32419	780 Nikolaisen Road	029-222-486
LOT 1 SECTION 15 COMOX DISTRICT PLAN EPP32419	768 Chaster Road	029-222-478
LOT 2, SECTION 15, COMOX DISTRICT, PLAN 48973	525 Back Road	014-766-299
LOT 4, SECTION 15, COMOX DISTRICT, PLAN 21336	360 Back Road	003-386-546
LOT 3, SECTION 15, COMOX DISTRICT, PLAN 21336	350 Back Road	003-388-174
LOT 2, SECTION 15, COMOX DISTRICT, PLAN 21336	320 Back Road	003-388-239
LOT 1, SECTION 15, COMOX DISTRICT, PLAN 21336	310 Back Road	003-386-554
LOT 5, SECTION 16, COMOX DISTRICT, PLAN 23717	295 Centennial Drive	003-146-961
LOT 4, SECTION 16, COMOX DISTRICT, PLAN 23717	275 Centennial Drive	003-146-952
LOT 3, SECTION 16, COMOX DISTRICT, PLAN 23717	265 Centennial Drive	000-076-945
LOT 31, SECTION 16, COMOX DISTRICT, PLAN 12788 EXCEPT PART IN PLAN 2720 RW	1551 McLaughlin Drive	004-853-938
LOT 2, SECTION 16, COMOX DISTRICT, PLAN 23717	255 Centennial Drive	000-047-741
LOT 30, SECTION 16, COMOX DISTRICT, PLAN 12788 EXCEPT PART IN PLAN 2720 RW	1557 McLaughlin Drive	004-853-920
LOT 2, SECTION 16, COMOX DISTRICT, PLAN 4413	118 Back Road	004-491-661
LOT 1, SECTION 16, COMOX DISTRICT, PLAN 23717	249 Centennial Drive	003-146-936
LOT 13, SECTION 16, COMOX DISTRICT, PLAN 12788	270 Centennial Drive	002-077-434
LOT 32, SECTION 16, COMOX DISTRICT, PLAN 12788 EXCEPT PART IN PLAN 2720 RW	1565 Valley Crescent	004-853-954
LOT 1, SECTION 16, COMOX DISTRICT, PLAN 4413	1501 Dingwall Road	006-119-654
LOT 12, SECTION 16, COMOX DISTRICT, PLAN 12788	260 Centennial Drive	004-853-709
LOT 29, SECTION 16, COMOX DISTRICT, PLAN 12788	1575 McLaughlin Drive	004-853-911
LOT 48, SECTION 16, COMOX DISTRICT, PLAN 12788 EXCEPT PART IN PLAN 2720 RW	1571 Valley Crescent	004-854-039
STRATA LOT B SECTION 16 COMOX DISTRICT STRATA PLAN VIS5276 TOGETHER WITH AN INTEREST IN THE COMMON PROPERTY IN PROPORTION TO THE UNIT ENTITLEMENT OF THE STRATA LOT AS SHOWN ON FORM V	250 Centennial Drive	025-551-647
LOT 14, SECTION 16, COMOX DISTRICT, PLAN 12788	1588 McLaughlin Drive	004-853-717
LOT 47, SECTION 16, COMOX DISTRICT, PLAN 12788 EXCEPT PART IN PLAN 2720 RW	1575 Valley Crescent	004-854-021
AMENDED LOT 2 (DD 358588I) SECTION 16, COMOX DISTRICT, PLAN 6666	1517 Dingwall Road	005-868-521
STRATA LOT B SECTION 16 COMOX DISTRICT STRATA PLAN EPS265 TOGETHER WITH AN INTEREST IN THE COMMON PROPERTY IN PROPORTION TO THE UNIT ENTITLEMENT OF THE STRATA LOT AS SHOWN ON FORM V	1585 Valley Crescent	028-298-161
LOT 10, SECTION 16, COMOX DISTRICT, PLAN 12788	1591 Oak Place	004-853-687
AMENDED LOT 3 (D.D. 358589I), SECTION 16, COMOX DISTRICT, PLAN 6666	1519 Dingwall Road	004-373-553
LOT 15, SECTION 16, COMOX DISTRICT, PLAN 12788	1592 McLaughlin Drive	001-840-959
LOT 45, SECTION 16, COMOX DISTRICT, PLAN 12788 EXCEPT PART IN PLAN 2720 RW	1595 Valley Crescent	004-854-004
LOT 33, SECTION 16, COMOX DISTRICT, PLAN 12788	1590 Valley Crescent	000-159-051
LOT A, SECTION 16, COMOX DISTRICT, PLAN VIP56511	1580 Valley Crescent	018-246-915
LOT 9, SECTION 16, COMOX DISTRICT, PLAN 12788	1601 Oak Place	004-853-679
LOT 16, SECTION 16, COMOX DISTRICT, PLAN 12788	1608 McLaughlin Drive	004-853-733

Legal Description	Address	PID
LOT 44, SECTION 16, COMOX DISTRICT, PLAN 12788	1605 Valley Crescent	000-525-731
LOT 34 SECTION 16 COMOX DISTRICT PLAN 12788	1610 Valley Crescent	000-441-589
STRATA LOT B, SECTION 16, COMOX DISTRICT, STRATA PLAN VIS2827, TOGETHER WITH AN INTEREST IN THE COMMON PROPERTY IN PROPORTION TO THE UNIT ENTITLEMENT OF THE STRATA LOT AS SHOWN ON FORM 1	1601 McLaughlin Drive	018-340-610
LOT 8, SECTION 16, COMOX DISTRICT, PLAN 12788	1603 Oak Place	004-849-116
LOT 17, SECTION 16, COMOX DISTRICT, PLAN 12788	1610 McLaughlin Drive	000-191-701
LOT 43, SECTION 16, COMOX DISTRICT, PLAN 12788	1615 Valley Crescent	004-853-997
LOT 20, SECTION 16, COMOX DISTRICT, PLAN 29727	495 Panorama Crescent	000-143-952
LOT 35, SECTION 16, COMOX DISTRICT, PLAN 12788	1620 Valley Crescent	003-686-248
LOT 26, SECTION 16, COMOX DISTRICT, PLAN 12788	1625 McLaughlin Drive	003-941-566
LOT 19 SECTION 16 COMOX DISTRICT PLAN 29727	485 Panorama Crescent	000-143-944
LOT 18, SECTION 16, COMOX DISTRICT, PLAN 12788	1620 McLaughlin Drive	004-516-257
LOT 4, SECTION 16, COMOX DISTRICT, PLAN 12788	1649 Oak Place	004-849-094
LOT 36, SECTION 16, COMOX DISTRICT, PLAN 12788	1626 Valley Crescent	000-415-031
LOT 7, SECTION 16, COMOX DISTRICT, PLAN 12788	1609 Oak Place	000-780-332
LOT 42, SECTION 16, COMOX DISTRICT, PLAN 12788	1623 Valley Crescent	004-853-989
LOT 18 SECTION 16 COMOX DISTRICT PLAN 29727	475 Panorama Crescent	000-143-928
LOT 25, SECTION 16, COMOX DISTRICT, PLAN 12788	1635 McLaughlin Drive	000-891-444
LOT 6 SECTION 16 COMOX DISTRICT PLAN 12788	1633 Oak Place	004-849-108
LOT 1, SECTION 16, COMOX DISTRICT, PLAN 49684	1626 McLaughlin Drive	015-446-239
LOT 5, SECTION 16, COMOX DISTRICT, PLAN 12788	1645 Oak Place	001-131-745
LOT 17, SECTION 16, COMOX DISTRICT, PLAN 29727	465 Panorama Crescent	000-143-910
STRATA LOT B, SECTION 16, COMOX DISTRICT, STRATA PLAN VIS2581, TOGETHER WITH AN INTEREST IN THE COMMON PROPERTY IN PROPORTION TO THE UNIT ENTITLEMENT OF THE STRATA LOT AS SHOWN ON FORM 1	274 Nim-Nim Place	018-045-898
LOT 41, SECTION 16, COMOX DISTRICT, PLAN 12788	1625 Valley Crescent	002-278-618
LOT 37, SECTION 16, COMOX DISTRICT, PLAN 12788	1630 Valley Crescent	004-606-868
LOT 16, SECTION 16, COMOX DISTRICT, PLAN 29727	455 Panorama Crescent	000-143-898
LOT 24, SECTION 16, COMOX DISTRICT, PLAN 12788	1655 McLaughlin Drive	004-853-873
LOT A, SECTION 16, COMOX DISTRICT, PLAN 19944, EXCEPT PART IN PLAN 49684	1630 McLaughlin Drive	003-647-943
LOT 21 SECTION 16 COMOX DISTRICT PLAN 29727	398 Nim-Nim Avenue	000-143-782
STRATA LOT B SECTION 16 COMOX DISTRICT STRATA PLAN VIS5677 TOGETHER WITH AN INTEREST IN THE COMMON PROPERTY IN PROPORTION TO THE UNIT ENTITLEMENT OF THE STRATA LOT AS SHOWN ON FORM V	275 Nim-Nim Place	026-099-152
STRATA LOT B, SECTION 16, COMOX DISTRICT, STRATA PLAN VIS2743, TOGETHER WITH AN INTEREST IN THE COMMON PROPERTY IN PROPORTION TO THE UNIT ENTITLEMENT OF THE STRATA LOT AS SHOWN ON FORM 1	276 Nim-Nim Place	018-259-341
STRATA LOT A SECTION 16 COMOX DISTRICT STRATA PLAN VIS6086 TOGETHER WITH AN INTEREST IN THE COMMON PROPERTY IN PROPORTION TO THE UNIT ENTITLEMENT OF THE STRATA LOT AS SHOWN ON FORM V	432 Panorama Crescent	026-779-242
LOT 17, SECTION 16, COMOX DISTRICT, PLAN 40324	284 Nim-Nim Place	000-132-179
LOT 16, SECTION 16, COMOX DISTRICT, PLAN 40324	282 Nim-Nim Place	000-132-161
LOT 40, SECTION 16, COMOX DISTRICT, PLAN 12788	1635 Valley Crescent	001-901-494
STRATA LOT B, SECTION 16, COMOX DISTRICT, STRATA PLAN VIS2586 TOGETHER WITH AN INTEREST IN THE COMMON PROPERTY IN PROPORTION TO THE UNIT ENTITLEMENT OF THE STRATA LOT AS SHOWN ON FORM 1	280 Nim-Nim Place	018-059-317
LOT 14, SECTION 16, COMOX DISTRICT, PLAN 40324	278 Nim-Nim Place	000-132-144

Legal Description	Address	PID
LOT 21, SECTION 16, COMOX DISTRICT, PLAN 12788	1660 McLaughlin Drive	004-853-784
STRATA LOT B, SECTION 16, COMOX DISTRICT, STRATA PLAN VIS2266, TOGETHER WITH AN INTEREST IN THE COMMON PROPERTY IN PROPORTION TO THE UNIT ENTITLEMENT OF THE STRATA LOT AS SHOWN ON FORM 1	415 Panorama Crescent	017-689-813
LOT 22, SECTION 16, COMOX DISTRICT, PLAN 29727	388 Nim-Nim Avenue	000-438-341
LOT 18, SECTION 16, COMOX DISTRICT, PLAN 40324	286 Nim-Nim Place	000-132-187
LOT 39, SECTION 16, COMOX DISTRICT, PLAN 12788	1655 Valley Crescent	004-853-971
STRATA LOT 1, SECTION 16, COMOX DISTRICT, STRATA PLAN VIS3389 TOGETHER WITH AN INTEREST IN THE COMMON PROPERTY IN PROPORTION TO THE UNIT ENTITLEMENT OF THE STRATA LOT AS SHOWN ON FORM 1	395 Nim-Nim Avenue	018-908-403
LOT 13, SECTION 16, COMOX DISTRICT, PLAN 29727	411 Panorama Crescent	000-143-545
STRATA LOT B, SECTION 16, COMOX DISTRICT, STRATA PLAN VIS2617, TOGETHER WITH AN INTEREST IN THE COMMON PROPERTY IN PROPORTION TO THE UNIT ENTITLEMENT OF THE STRATA LOT AS SHOWN ON FORM 1	277 Nim-Nim Place	018-112-773
LOT 23, SECTION 16, COMOX DISTRICT, PLAN 12788	1675 Valley Crescent	004-853-849
LOT 23, SECTION 16, COMOX DISTRICT, PLAN 29727	378 Nim-Nim Avenue	000-143-804
LOT 22, SECTION 16, COMOX DISTRICT, PLAN 12788	1670 McLaughlin Drive	004-853-814
LOT 19, SECTION 16, COMOX DISTRICT, PLAN 40324	288 Nim-Nim Place	000-132-195
LOT 38, SECTION 16, COMOX DISTRICT, PLAN 12788	1665 Valley Crescent	004-853-962
LOT 9, SECTION 16, COMOX DISTRICT, PLAN 40324	279 Nim-Nim Place	000-132-080
LOT 6, SECTION 16, COMOX DISTRICT, PLAN 40324	285 Nim-Nim Place	000-132-055
LOT 29, SECTION 16, COMOX DISTRICT, PLAN 29727	385 Nim-Nim Avenue	001-354-876
LOT 31 SECTION 16 COMOX DISTRICT PLAN 29727	398 Panorama Crescent	001-354-892
LOT 24, SECTION 16, COMOX DISTRICT, PLAN 29727	368 Nim-Nim Avenue	001-354-841
LOT 12, SECTION 16, COMOX DISTRICT, PLAN 29727	401 Panorama Crescent	001-354-817
LOT C, SECTION 16, COMOX DISTRICT, PLAN 25057	1683 McLaughlin Drive	002-864-479
STRATA LOT B, SECTION 16, COMOX DISTRICT, STRATA PLAN VIS2191, TOGETHER WITH AN INTEREST IN THE COMMON PROPERTY IN PROPORTION TO THE UNIT ENTITLEMENT OF THE STRATA LOT AS SHOWN ON FORM 1	281 Nim-Nim Place	017-519-578
LOT A, SECTION 16, COMOX DISTRICT, PLAN 25057	1680 McLaughlin Drive	002-864-461
LOT 5, SECTION 16, COMOX DISTRICT, PLAN 40324	287 Nim-Nim Place	000-132-047
LOT 28, SECTION 16, COMOX DISTRICT, PLAN 29727	375 Nim-Nim Avenue	001-205-340
LOT 32, SECTION 16, COMOX DISTRICT, PLAN 29727	390 Panorama Crescent	001-354-906
LOT B, SECTION 16, COMOX DISTRICT, PLAN 51260	283 Nim-Nim Place	016-581-482
LOT 20, SECTION 16, COMOX DISTRICT, PLAN 40324	290 Nim-Nim Place	000-132-209
LOT F, SECTION 16, COMOX DISTRICT, PLAN 25057	360 Nim-Nim Avenue	002-078-635
LOT E, SECTION 16, COMOX DISTRICT, PLAN 25057	350 Nim-Nim Avenue	000-082-171
LOT 11, SECTION 16, COMOX DISTRICT, PLAN 29727	399 Panorama Crescent	001-354-809
LOT D, SECTION 16, COMOX DISTRICT, PLAN 25057	1697 McLaughlin Drive	002-864-681
LOT 21, SECTION 16, COMOX DISTRICT, PLAN 40324	292 Nim-Nim Place	000-132-217
LOT 27, SECTION 16, COMOX DISTRICT, PLAN 29727	365 Nim-Nim Avenue	000-592-005
LOT 33, SECTION 16, COMOX DISTRICT, PLAN 29727	384 Panorama Crescent	001-354-914
LOT B, SECTION 16, COMOX DISTRICT, PLAN 25057	1690 McLaughlin Drive	002-755-831
STRATA LOT 2, SECTION 16, COMOX DISTRICT, STRATA PLAN VIS2290, TOGETHER WITH AN INTEREST IN THE COMMON PROPERTY IN PROPORTION TO THE UNIT ENTITLEMENT OF THE STRATA LOT AS SHOWN ON FORM 1	289 Nim-Nim Place	017-720-486
LOT 10, SECTION 16, COMOX DISTRICT, PLAN 29727	392 Panorama Crescent	001-354-795
LOT 26, SECTION 16, COMOX DISTRICT, PLAN 29727	355 Nim-Nim Avenue	001-354-868

Legal Description	Address	PID
STRATA LOT A, SECTION 16, COMOX DISTRICT, STRATA PLAN VIS2450 TOGETHER WITH AN INTEREST IN THE COMMON PROPERTY IN PROPORTION TO THE UNIT ENTITLEMENT OF THE STRATA LOT AS SHOWN ON FORM 1	378 Panorama Crescent	017-905-176
LOT 9, SECTION 16, COMOX DISTRICT, PLAN 29727	387 Panorama Crescent	001-354-787
LOT 3, SECTION 16, COMOX DISTRICT, PLAN 40324	291 Nim-Nim Place	000-132-021
LOT G, SECTION 16, COMOX DISTRICT, PLAN 25057	313 Nim-Nim Avenue	002-864-711
LOT 25, SECTION 16, COMOX DISTRICT, PLAN 29727	345 Nim-Nim Avenue	001-354-850
LOT I, SECTION 16, COMOX DISTRICT, PLAN 25057	339 Nim-Nim Avenue	002-864-754
LOT H, SECTION 16, COMOX DISTRICT, PLAN 25057	327 Nim-Nim Avenue	002-864-746
LOT 1, OF SECTION 16, COMOX DISTRICT, PLAN 26538	297 Nim-Nim Place	001-486-187
LOT 35 SECTION 16 COMOX DISTRICT PLAN 29727	370 Panorama Crescent	001-354-931
LOT 2, SECTION 16, COMOX DISTRICT, PLAN 40324	293 Nim-Nim Place	000-132-012
LOT 8, SECTION 16, COMOX DISTRICT, PLAN 29727	383 Panorama Crescent	000-215-899
LOT 10, SECTION 16, COMOX DISTRICT, PLAN 26538	1725 McLaughlin Drive	002-796-368
LOT 1, SECTION 16, COMOX DISTRICT, PLAN 40324	295 Nim-Nim Place	000-132-004
LOT 36, SECTION 16, COMOX DISTRICT, PLAN 29727	350 Panorama Crescent	000-005-592
LOT 2, SECTION 16, COMOX DISTRICT, PLAN 26538	1720 McLaughlin Drive	000-545-872
LOT 7, SECTION 16, COMOX DISTRICT, PLAN 29727	375 Panorama Crescent	000-396-192
LOT 37, SECTION 16, COMOX DISTRICT, PLAN 29727	340 Panorama Crescent	000-566-608
LOT 38, SECTION 16, COMOX DISTRICT, PLAN 29727	328 Panorama Crescent	001-354-949
LOT 39, SECTION 16, COMOX DISTRICT, PLAN 29727	320 Panorama Crescent	000-000-469
LOT 9, SECTION 16, COMOX DISTRICT, PLAN 26538	308 Panorama Crescent	002-796-333
LOT 6, SECTION 16, COMOX DISTRICT, PLAN 29727	365 Panorama Crescent	001-354-779
LOT 3, SECTION 16, COMOX DISTRICT, PLAN 26538	1732 McLaughlin Drive	002-796-228
LOT A, SECTION 16, COMOX DISTRICT, PLAN 26539	265 Panorama Place	002-796-384
STRATA LOT 1, SECTION 16, COMOX DISTRICT, STRATA PLAN VIS2401 TOGETHER WITH AN INTEREST IN THE COMMON PROPERTY IN PROPORTION TO THE UNIT ENTITLEMENT OF THE STRATA LOT AS SHOWN ON FORM 1	355 Panorama Crescent	017-837-456
LOT B, SECTION 16, COMOS DISTRICT, PLAN 26539	255 Panorama Place	002-796-406
LOT 4, SECTION 16, COMOX DISTRICT, PLAN 29727	345 Panorama Crescent	001-354-761
LOT 8, SECTION 16, COMOX DISTRICT, PLAN 26538	301 Panorama Crescent	002-796-317
LOT 3 SECTION 16 COMOX DISTRICT PLAN 29727	335 Panorama Crescent	001-205-331
LOT 2, SECTION 16, COMOX DISTRICT, PLAN 29727	327 Panorama Crescent	001-354-752
LOT C, SECTION 16, COMOX DISTRICT, PLAN 26539	243 Panorama Place	002-796-431
LOT 1, SECTION 16, COMOX DISTRICT, PLAN 29727	321 Panorama Crescent	000-146-595
LOT 4, SECTION 16, COMOX DISTRICT, PLAN 26538	280 Panorama Place	002-467-976
STRATA LOT A, SECTION 16, COMOX DISTRICT, STRATA PLAN VIS2152, TOGETHER WITH AN INTEREST IN THE COMMON PROPERTY IN PROPORTION TO THE UNIT ENTITLEMENT OF THE STRATA LOT AS SHOWN ON FORM 1	260 Panorama Place	017-461-979
LOT 7, SECTION 16, COMOX DISTRICT, PLAN 26538	1757 McLaughlin Drive	002-796-287
LOT D, SECTION 16, COMOX DISTRICT, PLAN 26539	221 Panorama Place	002-796-473
LOT 5, SECTION 16, COMOX DISTRICT, PLAN 26538	1752 McLaughlin Drive	002-796-252
LOT 17, SECTION 16, COMOX DISTRICT, PLAN 27560	1659 Dingwall Road	000-909-521
LOT E, SECTION 16, COMOX DISTRICT, PLAN 26539	209 Panorama Place	002-796-481
LOT 9, SECTION 16, COMOX DISTRICT, PLAN 27560	1764 McLaughlin Drive	002-136-384
LOT 16, SECTION 16, COMOX DISTRICT, PLAN 27560	1665 Dingwall Road	002-137-291
LOT G, SECTION 16, COMOX DISTRICT, PLAN 26539	230 Panorama Place	002-790-386
STRATA LOT 2, SECTION 17, COMOX DISTRICT, STRATA PLAN VIS3176 TOGETHER WITH AN INTEREST IN THE COMMON PROPERTY IN PROPORTION TO THE UNIT ENTITLEMENT OF THE STRATA LOT AS SHOWN ON FORM 1	4604 Northland Place	018-708-897
LOT 15, SECTION 16, COMOX DISTRICT, PLAN 27560	1675 Dingwall Road	002-137-224
LOT F, SECTION 16, COMOX DISTRICT, PLAN 26539	216 Panorama Place	002-790-203
LOT 10, SECTION 16, COMOX DISTRICT, PLAN 27560	1772 McLaughlin Drive	002-136-538

Legal Description	Address	PID
STRATA LOT 1, SECTION 17, COMOX DISTRICT, STRATA PLAN VIS3177 TOGETHER WITH AN INTEREST IN THE COMMON PROPERTY IN PROPORTION TO THE UNIT ENTITLEMENT OF THE STRATA LOT AS SHOWN ON FORM 1	4610 Northland Place	018-710-182
LOT 14, SECTION 16, COMOX DISTRICT, PLAN 27560	1683 Dingwall Road	002-137-003
LOT 4, SECTION 16, COMOX DISTRICT, PLAN 27560	317 Rees Road	002-136-031
STRATA LOT 1, SECTION 17, COMOX DISTRICT, STRATA PLAN VIS3226 TOGETHER WITH AN INTEREST IN THE COMMON PROPERTY IN PROPORTION TO THE UNIT ENTITLEMENT OF THE STRATA LOT AS SHOWN ON FORM 1	4616 Northland Place	018-751-199
LOT 1, SECTION 17, COMOX DISTRICT, PLAN 28405	1660 Dingwall Road	002-311-089
LOT 13 SECTION 16 COMOX DISTRICT PLAN 27560	1695 Dingwall Road	002-136-911
LOT 11, SECTION 16, COMOX DISTRICT, PLAN 27560	1786 McLaughlin Drive	002-136-694
STRATA LOT 1, SECTION 17, COMOX DISTRICT, STRATA PLAN VIS3116 TOGETHER WITH AN INTEREST IN THE COMMON PROPERTY IN PROPORTION TO THE UNIT ENTITLEMENT OF THE STRATA LOT AS SHOWN ON FORM 1	4622 Northland Place	018-653-561
LOT 2, SECTION 17, COMOX DISTRICT, PLAN 28405	1670 Dingwall Road	001-844-946
LOT 3, SECTION 16, COMOX DISTRICT, PLAN 27560	1775 McLaughlin Drive	002-135-680
LOT 12, SECTION 16, COMOX DISTRICT, PLAN 27560	1798 McLaughlin Drive	002-136-821
STRATA LOT 2, SECTION 17, COMOX DISTRICT, STRATA PLAN VIS3117 TOGETHER WITH AN INTEREST IN THE COMMON PROPERTY IN PROPORTION TO THE UNIT ENTITLEMENT OF THE STRATA LOT AS SHOWN ON FORM 1	4628 Northland Place	018-653-359
LOT 15, SECTION 17, COMOX DISTRICT, PLAN 30235	4635 Macintyre Avenue	001-274-813
STRATA LOT 1, SECTION 17, COMOX DISTRICT, STRATA PLAN VIS3227 TOGETHER WITH AN INTEREST IN THE COMMON PROPERTY IN PROPORTION TO THE UNIT ENTITLEMENT OF THE STRATA LOT AS SHOWN ON FORM 1	4634 Northland Place	018-752-365
LOT 2, SECTION 16, COMOX DISTRICT, PLAN 27560	1787 McLaughlin Drive	002-135-531
LOT 3, SECTION 17, COMOX DISTRICT, PLAN 28405	1680 Dingwall Road	000-010-481
LOT 16, SECTION 17, COMOX DISTRICT, PLAN 30235	4639 Macintyre Avenue	000-445-584
STRATA LOT 2, SECTION 17, COMOX DISTRICT, STRATA PLAN VIS3153 TOGETHER WITH AN INTEREST IN THE COMMON PROPERTY IN PROPORTION TO THE UNIT ENTITLEMENT OF THE STRATA LOT AS SHOWN ON FORM 1	4640 Northland Place	018-690-076
LOT 4, SECTION 17, COMOX DISTRICT, PLAN 28405	1690 Dingwall Road	002-311-291
LOT 1, SECTION 16, COMOX DISTRICT, PLAN 27560	1795 McLaughlin Drive	002-135-396
LOT 14, SECTION 17, COMOX DISTRICT, PLAN 30235	4636 Macintyre Avenue	001-274-805
STRATA LOT 1, SECTION 17, COMOX DISTRICT, STRATA PLAN VIS3154 TOGETHER WITH AN INTEREST IN THE COMMON PROPERTY IN PROPORTION TO THE UNIT ENTITLEMENT OF THE STRATA LOT AS SHOWN ON FORM 1	4646 Northland Place	018-690-581
LOT 17, SECTION 17, COMOX DISTRICT, PLAN 30235	4643 Macintyre Avenue	001-274-821
LOT 5 SECTION 17 COMOX DISTRICT PLAN 28405	1698 Dingwall Road	002-311-330
LOT 13, SECTION 17, COMOX DISTRICT, PLAN 30235	4640 Macintyre Avenue	001-274-791
LOT 18, SECTION 17, COMOX DISTRICT, PLAN 30235	4649 Macintyre Avenue	000-247-251
LOT 19, SECTION 17, COMOX DISTRICT, PLAN 28996	4637 McLaughlin Drive	001-465-783
STRATA LOT 2, SECTION 17, COMOX DISTRICT, STRATA PLAN VIS3280, TOGETHER WITH AN INTEREST IN THE COMMON PROPERTY IN PROPORTION TO THE UNIT ENTITLEMENT OF THE STRATA LOT AS SHOWN ON FORM 1	4652 Northland Place	018-810-179
LOT 6, SECTION 17, COMOX DISTRICT, PLAN 28405	1710 Dingwall Road	002-311-526

Legal Description	Address	PID
LOT 12, SECTION 17, COMOX DISTRICT, PLAN 30235	4644 Macintyre Avenue	001-274-783
LOT 19, SECTION 17, COMOX DISTRICT, PLAN 30235	4653 Macintyre Avenue	001-274-830
LOT 20 SECTION 17 COMOX DISTRICT PLAN 28996	4641 McLauchlin Drive	001-465-791
LOT 7, SECTION 17, COMOX DISTRICT, PLAN 28405	1718 Dingwall Road	002-311-640
STRATA LOT A SECTION 17 COMOX DISTRICT STRATA PLAN VIS3565 TOGETHER WITH AN INTEREST IN THE COMMON PROPERTY IN PROPORTION TO THE UNIT ENTITLEMENT OF THE STRATA LOT AS SHOWN ON FORM 1	4658 Northland Place	023-009-144
LOT 11, SECTION 17, COMOX DISTRICT, PLAN 30235	4648 Macintyre Avenue	000-191-671
STRATA LOT B SECTION 17 COMOX DISTRICT STRATA PLAN VIS4398 TOGETHER WITH AN INTEREST IN THE COMMON PROPERTY IN PROPORTION TO THE UNIT ENTITLEMENT OF THE STRATA LOT AS SHOWN ON FORM 1	4657 Macintyre Avenue	023-886-277
LOT 21, SECTION 17, COMOX DISTRICT, PLAN 28996	4645 McLauchlin Drive	001-465-805
STRATA LOT A SECTION 17 COMOX DISTRICT STRATA PLAN VIS4219 TOGETHER WITH AN INTEREST IN THE COMMON PROPERTY IN PROPORTION TO THE UNIT ENTITLEMENT OF THE STRATA LOT AS SHOWN ON FORM 1	4677 Ashwood Place	023-677-341
STRATA LOT A, SECTION 17, COMOX DISTRICT, STRATA PLAN VIS2362, TOGETHER WITH AN INTEREST IN THE COMMON PROPERTY IN PROPORTION TO THE UNIT ENTITLEMENT OF THE STRATA LOT AS SHOWN ON FORM 1	1800 Dingwall Road	017-797-811
LOT 18, SECTION 17, COMOX DISTRICT, PLAN 28996	4638 McLauchlin Drive	001-465-775
STRATA LOT A SECTION 17 COMOX DISTRICT STRATA PLAN VIS3581 TOGETHER WITH AN INTEREST IN THE COMMON PROPERTY IN PROPORTION TO THE UNIT ENTITLEMENT OF THE STRATA LOT AS SHOWN ON FORM 1	4664 Northland Place	023-010-983
LOT 10, SECTION 17, COMOX DISTRICT, PLAN 30235	4652 Macintyre Avenue	001-274-775
STRATA LOT 2, SECTION 17, COMOX DISTRICT, STRATA PLAN VIS2685 TOGETHER WITH AN INTEREST IN THE COMMON PROPERTY IN PROPORTION TO THE UNIT ENTITLEMENT OF THE STRATA LOT AS SHOWN ON FORM 1	4675 Ashwood Place	018-201-342
LOT 21, SECTION 17, COMOX DISTRICT, PLAN 30235	4661 Macintyre Avenue	001-274-864
LOT 22 SECTION 17 COMOX DISTRICT PLAN 28996	4651 McLauchlin Drive	001-465-813
STRATA LOT A, SECTION 17, COMOX DISTRICT, STRATA PLAN VIS2651 TOGETHER WITH AN INTEREST IN THE COMMON PROPERTY IN PROPORTION TO THE UNIT ENTITLEMENT OF THE STRATA LOT AS SHOWN ON FORM 1	4679 Ashwood Place	018-163-629
LOT 27, SECTION 17, COMOX DISTRICT, PLAN 36332	1820 Dingwall Road	000-395-412
LOT 17, SECTION 17, COMOX DISTRICT, PLAN 28996	4642 McLauchlin Drive	001-465-767
STRATA LOT 1, SECTION 17, COMOX DISTRICT, STRATA PLAN VIS2687 TOGETHER WITH AN INTEREST IN THE COMMON PROPERTY IN PROPORTION TO THE UNIT ENTITLEMENT OF THE STRATA LOT AS SHOWN ON FORM 1	4676 Ashwood Place	018-201-369
LOT 9, SECTION 17, COMOX DISTRICT, PLAN 30235	4658 Macintyre Avenue	001-274-767
LOT 22, SECTION 17, COMOX DISTRICT, PLAN 30235	4667 Macintyre Avenue	001-274-872
LOT 23, SECTION 17, COMOX DISTRICT, PLAN 28996	4655 McLauchlin Drive	001-465-821
LOT 26, SECTION 17, COMOX DISTRICT, PLAN 36332	1840 Dingwall Road	000-395-404
STRATA LOT A, SECTION 17, COMOX DISTRICT, STRATA PLAN VIS3411, TOGETHER WITH AN INTEREST IN THE COMMON PROPERTY IN PROPORTION TO THE UNIT ENTITLEMENT OF THE STRATA LOT AS SHOWN ON FORM 1	4685 Ashwood Place	018-929-605

Legal Description	Address	PID
LOT 16, SECTION 17, COMOX DISTRICT, PLAN 28996	4648 McLauchlin Drive	001-465-741
LOT 20, SECTION 17, COMOX DISTRICT, PLAN 36332	4647 Valecourt Crescent	000-395-340
LOT 8, SECTION 17, COMOX DISTRICT, PLAN 30235	4662 Macintyre Avenue	001-274-741
LOT 23, SECTION 17, COMOX DISTRICT, PLAN 30235	4671 Macintyre Avenue	001-274-881
LOT 21, SECTION 17, COMOX DISTRICT, PLAN 36332	4645 Valecourt Crescent	000-395-358
LOT 24, SECTION 17, COMOX DISTRICT, PLAN 28996	4659 McLauchlin Drive	001-465-830
LOT 25, SECTION 17, COMOX DISTRICT, PLAN 36332	4637 Cruickshank Avenue	000-395-391
STRATA LOT B, SECTION 17, COMOX DISTRICT, STRATA PLAN VIS2520 TOGETHER WITH AN INTEREST IN THE COMMON PROPERTY IN PROPORTION TO THE UNIT ENTITLEMENT OF THE STRATA LOT AS SHOWN ON FORM 1	4689 Ashwood Place	017-985-064
STRATA LOT 1, SECTION 17, COMOX DISTRICT, STRATA PLAN VIS2686 TOGETHER WITH AN INTEREST IN THE COMMON PROPERTY IN PROPORTION TO THE UNIT ENTITLEMENT OF THE STRATA LOT AS SHOWN ON FORM 1	4680 Ashwood Place	018-201-172
LOT 15 SECTION 17 COMOX DISTRICT PLAN 28996	4652 McLauchlin Drive	000-269-727
LOT 19, SECTION 17, COMOX DISTRICT, PLAN 36332	4649 Valecourt Crescent	000-395-331
LOT 7, SECTION 17, COMOX DISTRICT, PLAN 30235	4666 Macintyre Avenue	001-274-716
LOT 22, SECTION 17, COMOX DISTRICT, PLAN 36332	4643 Valecourt Crescent	000-395-366
LOT 24, SECTION 17, COMOX DISTRICT, PLAN 30235	4675 Macintyre Avenue	001-274-899
LOT 25, SECTION 17, COMOX DISTRICT, PLAN 28996	4663 McLauchlin Drive	001-465-848
LOT 24, SECTION 17, COMOX DISTRICT, PLAN 36332	4635 Cruickshank Avenue	000-395-382
STRATA LOT A, SECTION 17, COMOX DISTRICT, STRATA PLAN VIS2718 TOGETHER WITH AN INTEREST IN THE COMMON PROPERTY IN PROPORTION TO THE UNIT ENTITLEMENT OF THE STRATA LOT AS SHOWN ON FORM 1	4695 Ashwood Place	018-238-882
STRATA LOT 1, SECTION 17, COMOX DISTRICT, STRATA PLAN VIS2781 TOGETHER WITH AN INTEREST IN THE COMMON PROPERTY IN PROPORTION TO THE UNIT ENTITLEMENT OF THE STRATA LOT AS SHOWN ON FORM 1	4686 Ashwood Place	018-289-860
LOT 14, SECTION 17, COMOX DISTRICT, PLAN 28996	4656 McLauchlin Drive	001-465-732
LOT 18, SECTION 17, COMOX DISTRICT, PLAN 36332	4651 Valecourt Crescent	000-395-323
LOT 6, SECTION 17, COMOX DISTRICT, PLAN 30235	4670 Macintyre Avenue	001-274-708
LOT 25, SECTION 17, COMOX DISTRICT, PLAN 30235	4681 Macintyre Avenue	001-274-902
LOT 23 SECTION 17 COMOX DISTRICT PLAN 36332	4641 Valecourt Crescent	000-395-374
LOT 26, SECTION 17, COMOX DISTRICT, PLAN 28996	4669 McLauchlin Drive	000-052-965
LOT 1, SECTION 17, COMOX DISTRICT, PLAN 36332	4634 Cruickshank Avenue	000-395-161
STRATA LOT 1, SECTION 17, COMOX DISTRICT, STRATA PLAN VIS2519 TOGETHER WITH AN INTEREST IN THE COMMON PROPERTY IN PROPORTION TO THE UNIT ENTITLEMENT OF THE STRATA LOT AS SHOWN ON FORM 1	4699 Ashwood Place	017-984-637
STRATA LOT 1, SECTION 17, COMOX DISTRICT, STRATA PLAN VIS2483, TOGETHER WITH AN INTEREST IN THE COMMON PROPERTY IN PROPORTION TO THE UNIT ENTITLEMENT OF THE STRATA LOT AS SHOWN ON FORM 1	4690 Ashwood Place	017-950-007
LOT 17, SECTION 17, COMOX DISTRICT, PLAN 36332	4653 Valecourt Crescent	000-395-315
LOT 13, SECTION 17, COMOX DISTRICT, PLAN 28996	4662 McLauchlin Drive	001-465-724
LOT 5, SECTION 17, COMOX DISTRICT, PLAN 30235	4674 Macintyre Avenue	000-213-390
LOT 26, SECTION 17, COMOX DISTRICT, PLAN 30235	4685 Macintyre Avenue	001-274-911
LOT 27, SECTION 17, COMOX DISTRICT, PLAN 28996	4673 McLauchlin Drive	001-465-856
LOT 34 SECTION 17 COMOX DISTRICT PLAN 36332	4648 Valecourt Crescent	000-395-480
LOT 2, SECTION 17, COMOX DISTRICT, PLAN 36332	4636 Cruickshank Avenue	000-395-170

Legal Description	Address	PID
STRATA LOT B, SECTION 17, COMOX DISTRICT, STRATA PLAN VIS2671 TOGETHER WITH AN INTEREST IN THE COMMON PROPERTY IN PROPORTION TO THE UNIT ENTITLEMENT OF THE STRATA LOT AS SHOWN ON FORM 1	4703 Ashwood Place	018-185-282
STRATA LOT A, SECTION 17, COMOX DISTRICT, STRATA PLAN VIS2422 TOGETHER WITH AN INTEREST IN THE COMMON PROPERTY IN PROPORTION TO THE UNIT ENTITLEMENT OF THE STRATA LOT AS SHOWN ON FORM 1	4696 Ashwood Place	017-874-629
LOT 16, SECTION 17, COMOX DISTRICT, PLAN 36332	4655 Valecourt Crescent	000-395-307
LOT 12, SECTION 17, COMOX DISTRICT, PLAN 28996	4666 McLauchlin Drive	001-465-716
LOT 4, SECTION 17, COMOX DISTRICT, PLAN 30235	4680 Macintyre Avenue	000-838-462
LOT 27, SECTION 17, COMOX DISTRICT, PLAN 30235	4689 Macintyre Avenue	001-274-929
LOT 33, SECTION 17, COMOX DISTRICT, PLAN 36332	4652 Valecourt Crescent	000-395-471
LOT 28, SECTION 17, COMOX DISTRICT, PLAN 28996	4677 McLauchlin Drive	001-465-864
LOT 3, SECTION 17, COMOX DISTRICT, PLAN 36332	4640 Cruickshank Avenue	000-395-188
STRATA LOT B, SECTION 17, COMOX DISTRICT, STRATA PLAN VIS2872, TOGETHER WITH AN INTEREST IN THE COMMON PROPERTY IN PROPORTION TO THE UNIT ENTITLEMENT OF THE STRATA LOT AS SHOWN ON FORM 1	4649 Cruickshank Avenue	018-403-174
STRATA LOT A, SECTION 17, COMOX DISTRICT, STRATA PLAN VIS2760, TOGETHER WITH AN INTEREST IN THE COMMON PROPERTY IN PROPORTION TO THE UNIT ENTITLEMENT OF THE STRATA LOT AS SHOWN ON FORM 1	4700 Ashwood Place	018-273-289
STRATA LOT A, SECTION 17, COMOX DISTRICT, STRATA PLAN VIS2317 TOGETHER WITH AN INTEREST IN THE COMMON PROPERTY IN PROPORTION TO THE UNIT ENTITLEMENT OF THE STRATA LOT AS SHOWN ON FORM 1	4657 Valecourt Crescent	017-755-042
LOT 11, SECTION 17, COMOX DISTRICT, PLAN 28996	4670 McLauchlin Drive	000-690-856
STRATA LOT B SECTION 17 COMOX DISTRICT STRATA PLAN EPS1792 TOGETHER WITH AN INTEREST IN THE COMMON PROPERTY IN PROPORTION TO THE UNIT ENTITLEMENT OF THE STRATA LOT AS SHOWN ON FORM V	4684 Macintyre Avenue	029-225-728
LOT 28, SECTION 17, COMOX DISTRICT, PLAN 30235	4695 Macintyre Avenue	001-274-937
LOT 29, SECTION 17, COMOX DISTRICT, PLAN 28996	4683 McLauchlin Drive	001-465-872
LOT 32, SECTION 17, COMOX DISTRICT, PLAN 36332	4658 Valecourt Crescent	000-395-463
LOT 4, SECTION 17, COMOX DISTRICT, PLAN 36332	4644 Cruickshank Avenue	000-395-196
LOT 30, SECTION 17, COMOX DISTRICT, PLAN 36332	4651 Cruickshank Avenue	000-395-447
STRATA LOT B, SECTION 17, COMOX DISTRICT, STRATA PLAN VIS2721 TOGETHER WITH AN INTEREST IN THE COMMON PROPERTY IN PROPORTION TO THE UNIT ENTITLEMENT OF THE STRATA LOT AS SHOWN ON FORM 1	4704 Ashwood Place	018-236-821
LOT 29, SECTION 17, COMOX DISTRICT, PLAN 30235	4701 Macintyre Avenue	001-274-945
LOT 10, SECTION 17, COMOX DISTRICT, PLAN 28996	4676 McLauchlin Drive	001-465-708
LOT 2, SECTION 17, COMOX DISTRICT, PLAN 30235	4690 Macintyre Avenue	001-274-694
LOT 14, SECTION 17, COMOX DISTRICT, PLAN 36332	4659 Valecourt Crescent	000-116-432
LOT 30, SECTION 17, COMOX DISTRICT, PLAN 28996	4687 McLauchlin Drive	001-465-881
LOT 5, SECTION 17, COMOX DISTRICT, PLAN 36332	4646 Cruickshank Avenue	000-395-226
LOT 31, SECTION 17, COMOX DISTRICT, PLAN 36332	4657 Cruickshank Avenue	000-395-455
STRATA LOT A, SECTION 17, COMOX DISTRICT, STRATA PLAN VIS2733 TOGETHER WITH AN INTEREST IN THE COMMON PROPERTY IN PROPORTION TO THE UNIT ENTITLEMENT OF THE STRATA LOT AS SHOWN ON FORM 1	4710 Ashwood Place	018-245-633
LOT 13, SECTION 17, COMOX DISTRICT, PLAN 36332	4661 Valecourt Crescent	000-395-285

Legal Description	Address	PID
LOT 9 SECTION 17 COMOX DISTRICT PLAN 28996	4680 McLauchlin Drive	001-465-694
LOT 1, SECTION 17, COMOX DISTRICT, PLAN 30235	4696 Macintyre Avenue	001-274-678
LOT 31, SECTION 17, COMOX DISTRICT, PLAN 28996	4691 McLauchlin Drive	001-465-899
LOT 6, SECTION 17, COMOX DISTRICT, PLAN 36332	4650 Cruickshank Avenue	000-395-234
LOT 30, SECTION 17, COMOX DISTRICT, PLAN 30235	4707 Macintyre Avenue	001-274-953
LOT 12, SECTION 17, COMOX DISTRICT, PLAN 36332	4663 Valecourt Crescent	000-395-277
STRATA LOT 2, SECTION 17, COMOX DISTRICT, STRATA PLAN VIS2444, TOGETHER WITH AN INTEREST IN THE COMMON PROPERTY IN PROPORTION TO THE UNIT ENTITLEMENT OF THE STRATA LOT AS SHOWN ON FORM 1	4693 Cruickshank Avenue	017-882-851
LOT 8, SECTION 17, COMOX DISTRICT, PLAN 28996	4686 McLauchlin Drive	001-465-686
LOT 32, SECTION 17, COMOX DISTRICT, PLAN 28996	4697 McLauchlin Drive	000-361-950
STRATA LOT 1, SECTION 17, COMOX DISTRICT, STRATA PLAN VIS2533 TOGETHER WITH AN INTEREST IN THE COMMON PROPERTY IN PROPORTION TO THE UNIT ENTITLEMENT OF THE STRATA LOT AS SHOWN ON FORM 1	4665 Valecourt Crescent	017-998-352
STRATA LOT B, SECTION 17, COMOX DISTRICT, STRATA PLAN VIS2759, TOGETHER WITH AN INTEREST IN THE COMMON PROPERTY IN PROPORTION TO THE UNIT ENTITLEMENT OF THE STRATA LOT AS SHOWN ON FORM 1	4654 Cruickshank Avenue	018-271-502
STRATA LOT 2, SECTION 17, COMOX DISTRICT, STRATA PLAN VIS2612, TOGETHER WITH AN INTEREST IN THE COMMON PROPERTY IN PROPORTION TO THE UNIT ENTITLEMENT OF THE STRATA LOT AS SHOWN ON FORM 1	4695 Cruickshank Avenue	018-091-041
LOT C, SECTION 17, COMOX DISTRICT, PLAN VIP59391	4609 Muir Road	018-857-221
LOT 38, SECTION 17, COMOX DISTRICT, PLAN 30235	4711 Macintyre Avenue	001-275-089
STRATA LOT 2, SECTION 17, COMOX DISTRICT, STRATA PLAN VIS2510 TOGETHER WITH AN INTEREST IN THE COMMON PROPERTY IN PROPORTION TO THE UNIT ENTITLEMENT OF THE STRATA LOT AS SHOWN ON FORM 1	4691 Cruickshank Avenue	017-973-899
LOT 31, SECTION 17, COMOX DISTRICT, PLAN 30235	2853 Muir Road	001-274-961
LOT 10 SECTION 17 COMOX DISTRICT PLAN 36332	4667 Cruickshank Avenue	000-021-555
LOT 7, SECTION 17, COMOX DISTRICT, PLAN 28996	4690 McLauchlin Drive	001-465-678
LOT 13, SECTION 17, COMOX DISTRICT, PLAN VIP54176	4689 Cruickshank Avenue	017-761-549
STRATA LOT 2 SECTION 17 COMOX DISTRICT STRATA PLAN VIS4068 TOGETHER WITH AN INTEREST IN THE COMMON PROPERTY IN PROPORTION TO THE UNIT ENTITLEMENT OF THE STRATA LOT AS SHOWN ON FORM 1	4660 Cruickshank Avenue	023-517-999
LOT 37, SECTION 17, COMOX DISTRICT, PLAN 30235	4715 Macintyre Avenue	001-275-020
STRATA LOT A, SECTION 17, COMOX DISTRICT STRATA PLAN VIS2537 TOGETHER WITH AN INTEREST IN THE COMMON PROPERTY IN PROPORTION TO THE UNIT ENTITLEMENT OF THE STRATA LOT AS SHOWN ON FORM 1	4697 Cruickshank Avenue	018-003-222
STRATA LOT A SECTION 17 COMOX DISTRICT STRATA PLAN VIS3570 TOGETHER WITH AN INTEREST IN THE COMMON PROPERTY IN PROPORTION TO THE UNIT ENTITLEMENT OF THE STRATA LOT AS SHOWN ON FORM 1	4615 Muir Road	023-009-349
STRATA LOT A, SECTION 17, COMOX DISTRICT, STRATA PLAN VIS2112, TOGETHER WITH AN INTEREST IN THE COMMON PROPERTY IN PROPORTION TO THE UNIT ENTITLEMENT OF THE STRATA LOT AS SHOWN ON FORM 1	2849 Muir Road	017-375-002
LOT 14, SECTION 17, COMOX DISTRICT, PLAN VIP54176	4687 Cruickshank Avenue	017-761-557

Legal Description	Address	PID
LOT 6, SECTION 17, COMOX DISTRICT, PLAN 28996	4694 McLauchlin Drive	000-009-784
LOT 36, SECTION 17, COMOX DISTRICT, PLAN 30235	4719 Macintyre Avenue	000-918-661
STRATA LOT B DISTRICT LOT 236 COMOX DISTRICT STRATA PLAN VIS3828 TOGETHER WITH AN INTEREST IN THE COMMON PROPERTY IN PROPORTION TO THE UNIT ENTITLEMENT OF THE STRATA LOT AS SHOWN ON FORM 1	4606 Muir Road	023-214-911
STRATA LOT B, SECTION 17, COMOX DISTRICT, STRATA PLAN VIS2536 TOGETHER WITH AN INTEREST IN THE COMMON PROPERTY IN PROPORTION TO THE UNIT ENTITLEMENT OF THE STRATA LOT AS SHOWN ON FORM 1	4699 Cruickshank Avenue	018-002-790
LOT 9, SECTION 17, COMOX DISTRICT, PLAN 36332	4664 Cruickshank Avenue	000-116-424
STRATA LOT B, SECTION 17, COMOX DISTRICT, STRATA PLAN VIS2146, TOGETHER WITH AN INTEREST IN THE COMMON PROPERTY IN PROPORTION TO THE UNIT ENTITLEMENT OF THE STRATA LOT AS SHOWN ON FORM 1	2843 Muir Road	017-427-321
STRATA LOT 1 SECTION 17 COMOX DISTRICT STRATA PLAN VIS5538 TOGETHER WITH AN INTEREST IN THE COMMON PROPERTY IN PROPORTION TO THE UNIT ENTITLEMENT OF THE STRATA LOT AS SHOWN ON FORM V	4621 Muir Road	025-940-937
LOT 15, SECTION 17, COMOX DISTRICT, PLAN VIP54176	4685 Cruickshank Avenue	017-761-565
LOT 33, SECTION 17, COMOX DISTRICT, PLAN 28996	4705 McLauchlin Drive	001-465-902
STRATA LOT A DISTRICT LOT 236 COMOX DISTRICT STRATA PLAN VIS3736 TOGETHER WITH AN INTEREST IN THE COMMON PROPERTY IN PROPORTION TO THE UNIT ENTITLEMENT OF THE STRATA LOT AS SHOWN ON FORM 1	4612 Muir Road	023-096-454
LOT 5, SECTION 17, COMOX DISTRICT, PLAN 28996	4698 McLauchlin Drive	001-465-660
STRATA LOT 1, SECTION 17, COMOX DISTRICT, STRATA PLAN VIS2465 TOGETHER WITH AN INTEREST IN THE COMMON PROPERTY IN PROPORTION TO THE UNIT ENTITLEMENT OF THE STRATA LOT AS SHOWN ON FORM 1	4701 Cruickshank Avenue	017-929-067
LOT 34 SECTION 17 COMOX DISTRICT PLAN 30235	2839 Muir Road	001-275-003
LOT 23, SECTION 17, COMOX DISTRICT, PLAN VIP54176	4690 Cruickshank Avenue	017-761-646
STRATA LOT A DISTRICT LOT 236 COMOX DISTRICT STRATA PLAN VIS3811 TOGETHER WITH AN INTEREST IN THE COMMON PROPERTY IN PROPORTION TO THE UNIT ENTITLEMENT OF THE STRATA LOT AS SHOWN ON FORM 1	4618 Muir Road	023-204-621
STRATA LOT B SECTION 17 COMOX DISTRICT STRATA PLAN EPS2631 TOGETHER WITH AN INTEREST IN THE COMMON PROPERTY IN PROPORTION TO THE UNIT ENTITLEMENT OF THE STRATA LOT AS SHOWN ON FORM V	2835 Muir Road	029-496-209
STRATA LOT B, SECTION 17, COMOX DISTRICT, STRATA PLAN VIS2488 TOGETHER WITH AN INTEREST IN THE COMMON PROPERTY IN PROPORTION TO THE UNIT ENTITLEMENT OF THE STRATA LOT AS SHOWN ON FORM 1	4703 Cruickshank Avenue	017-958-750
LOT 4, SECTION 17, COMOX DISTRICT, PLAN 28996	4704 McLauchlin Drive	001-465-651
LOT 16, SECTION 17, COMOX DISTRICT, PLAN VIP54176	4674 Cruickshank Avenue	017-761-573
LOT 22, SECTION 17, COMOX DISTRICT, PLAN VIP54176	4688 Cruickshank Avenue	017-761-638
LOT 34 SECTION 17 COMOX DISTRICT PLAN 28996	2831 Muir Road	001-465-911

Legal Description	Address	PID
STRATA LOT B DISTRICT LOT 236 COMOX DISTRICT STRATA PLAN VIS3750 TOGETHER WITH AN INTEREST IN THE COMMON PROPERTY IN PROPORTION TO THE UNIT ENTITLEMENT OF THE STRATA LOT AS SHOWN ON FORM 1	4624 Muir Road	023-120-398
STRATA LOT 2, SECTION 17, COMOX DISTRICT, STRATA PLAN VIS2607, TOGETHER WITH AN INTEREST IN THE COMMON PROPERTY IN PROPORTION TO THE UNIT ENTITLEMENT OF THE STRATA LOT AS SHOWN ON FORM 1	4705 Cruickshank Avenue	018-084-389
LOT 17, SECTION 17, COMOX DISTRICT, PLAN VIP54176	4676 Cruickshank Avenue	017-761-581
LOT 21, SECTION 17, COMOX DISTRICT, PLAN VIP54176	4686 Cruickshank Avenue	017-761-620
LOT 3, SECTION 17, COMOX DISTRICT, PLAN 28996	4708 McLaughlin Drive	001-465-643
STRATA LOT A, SECTION 17, COMOX DISTRICT, STRATA PLAN VIS2626 TOGETHER WITH AN INTEREST IN THE COMMON PROPERTY IN PROPORTION TO THE UNIT ENTITLEMENT OF THE STRATA LOT AS SHOWN ON FORM 1	2798 Myra Place	018-134-238
STRATA LOT 2, SECTION 17, COMOX DISTRICT, STRATA PLAN VIS02800 TOGETHER WITH AN INTEREST IN THE COMMON PROPERTY IN PROPORTION TO THE UNIT ENTITLEMENT OF THE STRATA LOT AS SHOWN ON FORM 1	4707 Cruickshank Avenue	018-304-681
STRATA LOT 1 DISTRICT LOT 236 COMOX DISTRICT STRATA PLAN VIS3840 TOGETHER WITH AN INTEREST IN THE COMMON PROPERTY IN PROPORTION TO THE UNIT ENTITLEMENT OF THE STRATA LOT AS SHOWN ON FORM 1	4630 Muir Road	023-246-073
STRATA LOT 1, SECTION 17, COMOX DISTRICT, STRATA PLAN VIS2697 TOGETHER WITH AN INTEREST IN THE COMMON PROPERTY IN PROPORTION TO THE UNIT ENTITLEMENT OF THE STRATA LOT AS SHOWN ON FORM 1	2790 Myra Place	018-217-613
LOT 18, SECTION 17, COMOX DISTRICT, PLAN VIP54176	4680 Cruickshank Avenue	017-761-590
LOT 20, SECTION 17, COMOX DISTRICT, PLAN VIP54176	4684 Cruickshank Avenue	017-761-611
LOT 2, SECTION 17, COMOX DISTRICT, PLAN 28996	2823 Muir Road	001-465-635
LOT 19, SECTION 17, COMOX DISTRICT, PLAN VIP54176	4682 Cruickshank Avenue	017-761-603
STRATA LOT B, SECTION 17, COMOX DISTRICT, STRATA PLAN VIS2459, TOGETHER WITH AN INTEREST IN THE COMMON PROPERTY IN PROPORTION TO THE UNIT ENTITLEMENT OF THE STRATA LOT AS SHOWN ON FORM 1	2780 Myra Place	017-923-611
STRATA LOT 2, SECTION 17, COMOX DISTRICT, STRATA PLAN VIS2477 TOGETHER WITH AN INTEREST IN THE COMMON PROPERTY IN PROPORTION TO THE UNIT ENTITLEMENT OF THE STRATA LOT AS SHOWN ON FORM 1	4709 Cruickshank Avenue	017-931-045
LOT 1, SECTION 17, COMOX DISTRICT, PLAN 28996	2819 Muir Road	001-465-627
STRATA LOT B, SECTION 17, COMOX DISTRICT, STRATA PLAN VIS2587 TOGETHER WITH AN INTEREST IN THE COMMON PROPERTY IN PROPORTION TO THE UNIT ENTITLEMENT OF THE STRATA LOT AS SHOWN ON FORM 1	4711 Cruickshank Avenue	018-064-281
STRATA LOT B DISTRICT LOT 236 COMOX DISTRICT STRATA PLAN VIS4777 TOGETHER WITH AN INTEREST IN THE COMMON PROPERTY IN PROPORTION TO THE UNIT ENTITLEMENT OF THE STRATA LOT AS SHOWN ON FORM 1	4642 Muir Road	024-468-347

Legal Description	Address	PID
STRATA LOT A, SECTION 17, COMOX DISTRICT, STRATA PLAN VIS2776 TOGETHER WITH AN INTEREST IN THE COMMON PROPERTY IN PROPORTION TO THE UNIT ENTITLEMENT OF THE STRATA LOT AS SHOWN ON FORM 1	2797 Myra Place	018-285-104
STRATA LOT A, SECTION 17, COMOX DISTRICT, STRATA PLAN VIS2487, TOGETHER WITH AN INTEREST IN THE COMMON PROPERTY IN PROPORTION TO THE UNIT ENTITLEMENT OF THE STRATA LOT AS SHOWN ON FORM 1	4713 Cruickshank Avenue	017-954-762
STRATA LOT B, SECTION 17, COMOX DISTRICT, STRATA PLAN VIS2585 TOGETHER WITH AN INTEREST IN THE COMMON PROPERTY IN PROPORTION TO THE UNIT ENTITLEMENT OF THE STRATA LOT AS SHOWN ON FORM 1	2774 Myra Place	018-059-015
STRATA LOT 2 DISTRICT LOT 236 COMOX DISTRICT STRATA PLAN VIS3862 TOGETHER WITH AN INTEREST IN THE COMMON PROPERTY IN PROPORTION TO THE UNIT ENTITLEMENT OF THE STRATA LOT AS SHOWN ON FORM 1	4648 Muir Road	023-266-333
STRATA LOT 2, SECTION 17, COMOX DISTRICT, STRATA PLAN VIS2569 TOGETHER WITH AN INTEREST IN THE COMMON PROPERTY IN PROPORTION TO THE UNIT ENTITLEMENT OF THE STRATA LOT AS SHOWN ON FORM 1	2789 Myra Place	018-035-876
STRATA LOT 1 DISTRICT LOT 236 COMOX DISTRICT STRATA PLAN VIS4019 TOGETHER WITH AN INTEREST IN THE COMMON PROPERTY IN PROPORTION TO THE UNIT ENTITLEMENT OF THE STRATA LOT AS SHOWN ON FORM 1	4654 Muir Road	023-459-247
STRATA LOT B, SECTION 17, COMOX DISTRICT, STRATA PLAN VIS2715 TOGETHER WITH AN INTEREST IN THE COMMON PROPERTY IN PROPORTION TO THE UNIT ENTITLEMENT OF THE STRATA LOT AS SHOWN ON FORM 1	2793 Muir Road	018-235-352
STRATA LOT B DISTRICT LOT 236 COMOX DISTRICT STRATA PLAN VIS4259 TOGETHER WITH AN INTEREST IN THE COMMON PROPERTY IN PROPORTION TO THE UNIT ENTITLEMENT OF THE STRATA LOT AS SHOWN ON FORM 1	2011 Mission Road	023-720-280
STRATA LOT B, SECTION 17, COMOX DISTRICT, STRATA PLAN VIS2458, TOGETHER WITH AN INTEREST IN THE COMMON PROPERTY IN PROPORTION TO THE UNIT ENTITLEMENT OF THE STRATA LOT AS SHOWN ON FORM 1	2781 Myra Place	017-923-981
STRATA LOT B SECTION 17 COMOX DISTRICT STRATA PLAN VIS2469 TOGETHER WITH AN INTEREST IN THE COMMON PROPERTY IN PROPORTION TO THE UNIT ENTITLEMENT OF THE STRATA LOT AS SHOWN ON FORM 1	2775 Myra Place	017-929-873
STRATA LOT A, SECTION 17, COMOX DISTRICT, STRATA PLAN VIS2560 TOGETHER WITH AN INTEREST IN THE COMMON PROPERTY IN PROPORTION TO THE UNIT ENTITLEMENT OF THE STRATA LOT AS SHOWN ON FORM 1	2787 Muir Road	018-016-995
STRATA LOT B DISTRICT LOT 236 COMOX DISTRICT STRATA PLAN VIS3979 TOGETHER WITH AN INTEREST IN THE COMMON PROPERTY IN PROPORTION TO THE UNIT ENTITLEMENT OF THE STRATA LOT AS SHOWN ON FORM 1	2033 Mission Road	023-418-630

Legal Description	Address	PID
STRATA LOT A SECTION 17 COMOX DISTRICT STRATA PLAN VIS4185 TOGETHER WITH AN INTEREST IN THE COMMON PROPERTY IN PROPORTION TO THE UNIT ENTITLEMENT OF THE STRATA LOT AS SHOWN ON FORM 1	2781 Muir Road	023-649-747
STRATA LOT 2 DISTRICT LOT 236 COMOX DISTRICT STRATA PLAN VIS3519 TOGETHER WITH AN INTEREST IN THE COMMON PROPERTY IN PROPORTION TO THE UNIT ENTITLEMENT OF THE STRATA LOT AS SHOWN ON FORM 1	2055 Mission Road	023-000-511
STRATA LOT 1 SECTION 17 COMOX DISTRICT STRATA PLAN VIS5719 TOGETHER WITH AN INTEREST IN THE COMMON PROPERTY IN PROPORTION TO THE UNIT ENTITLEMENT OF THE STRATA LOT AS SHOWN ON FORM V	2775 Muir Road	026-206-641
STRATA LOT 1 DISTRICT LOT 236 COMOX DISTRICT STRATA PLAN VIS3992 TOGETHER WITH AN INTEREST IN THE COMMON PROPERTY IN PROPORTION TO THE UNIT ENTITLEMENT OF THE STRATA LOT AS SHOWN ON FORM 1	4680 Muir Road	023-426-501
STRATA LOT 1 DISTRICT LOT 236 COMOX DISTRICT STRATA PLAN VIS3636 TOGETHER WITH AN INTEREST IN THE COMMON PROPERTY IN PROPORTION TO THE UNIT ENTITLEMENT OF THE STRATA LOT AS SHOWN ON FORM 1	2077 Mission Road	023-046-431
STRATA LOT 1 DISTRICT LOT 236 COMOX DISTRICT STRATA PLAN VIS3517 TOGETHER WITH AN INTEREST IN THE COMMON PROPERTY IN PROPORTION TO THE UNIT ENTITLEMENT OF THE STRATA LOT AS SHOWN ON FORM 1	2099 Mission Road	023-000-481
STRATA LOT 1 DISTRICT LOT 236 COMOX DISTRICT STRATA PLAN VIS3871 TOGETHER WITH AN INTEREST IN THE COMMON PROPERTY IN PROPORTION TO THE UNIT ENTITLEMENT OF THE STRATA LOT AS SHOWN ON FORM 1	4682 Muir Road	023-282-533
STRATA LOT 2 DISTRICT LOT 236 COMOX DISTRICT STRATA PLAN VIS4004 TOGETHER WITH AN INTEREST IN THE COMMON PROPERTY IN PROPORTION TO THE UNIT ENTITLEMENT OF THE STRATA LOT AS SHOWN ON FORM 1	2044 Mission Road	023-440-538
STRATA LOT 1 DISTRICT LOT 236 COMOX DISTRICT STRATA PLAN VIS3515 TOGETHER WITH AN INTEREST IN THE COMMON PROPERTY IN PROPORTION TO THE UNIT ENTITLEMENT OF THE STRATA LOT AS SHOWN ON FORM 1	2121 Mission Road	023-000-210
STRATA LOT 1, DISTRICT LOT 236, COMOX DISTRICT, STRATA PLAN VIS3230 TOGETHER WITH AN INTEREST IN THE COMMON PROPERTY IN PROPORTION TO THE UNIT ENTITLEMENT OF THE STRATA LOT AS SHOWN ON FORM 1	4683 Shetland Place	018-754-635
STRATA LOT B DISTRICT LOT 236 COMOX DISTRICT STRATA PLAN VIS3821 TOGETHER WITH AN INTEREST IN THE COMMON PROPERTY IN PROPORTION TO THE UNIT ENTITLEMENT OF THE STRATA LOT AS SHOWN ON FORM 1	4684 Muir Road	023-210-834
STRATA LOT A DISTRICT LOT 236 COMOX DISTRICT STRATA PLAN VIS3960 TOGETHER WITH AN INTEREST IN THE COMMON PROPERTY IN PROPORTION TO THE UNIT ENTITLEMENT OF THE STRATA LOT AS SHOWN ON FORM 1	2143 Mission Road	023-402-814

Legal Description	Address	PID
STRATA LOT 2 DISTRICT LOT 236 COMOX DISTRICT STRATA PLAN VIS3746 TOGETHER WITH AN INTEREST IN THE COMMON PROPERTY IN PROPORTION TO THE UNIT ENTITLEMENT OF THE STRATA LOT AS SHOWN ON FORM 1	4685 Shetland Place	023-115-921
STRATA LOT A DISTRICT LOT 236 COMOX DISTRICT STRATA PLAN VIS4029 TOGETHER WITH AN INTEREST IN THE COMMON PROPERTY IN PROPORTION TO THE UNIT ENTITLEMENT OF THE STRATA LOT AS SHOWN ON FORM 1	2167 Mission Road	023-476-087
STRATA LOT 1, SECTION 236, COMOX DISTRICT, STRATA PLAN VIS3144, TOGETHER WITH AN INTEREST IN THE COMMON PROPERTY IN PROPORTION TO THE UNIT ENTITLEMENT OF THE STRATA LOT AS SHOWN ON FORM 1	4688 Muir Road	018-681-191
STRATA LOT 1, DISTRICT LOT 236, COMOX DISTRICT, STRATA PLAN VIS3224 TOGETHER WITH AN INTEREST IN THE COMMON PROPERTY IN PROPORTION TO THE UNIT ENTITLEMENT OF THE STRATA LOT AS SHOWN ON FORM 1	4699 Shetland Place	018-750-150
STRATA LOT A DISTRICT LOT 236 COMOX DISTRICT STRATA PLAN VIS4071 TOGETHER WITH AN INTEREST IN THE COMMON PROPERTY IN PROPORTION TO THE UNIT ENTITLEMENT OF THE STRATA LOT AS SHOWN ON FORM 1	2191 Mission Road	023-523-611
STRATA LOT A DISTRICT LOT 236 COMOX DISTRICT STRATA PLAN VIS3864 TOGETHER WITH AN INTEREST IN THE COMMON PROPERTY IN PROPORTION TO THE UNIT ENTITLEMENT OF THE STRATA LOT AS SHOWN ON FORM 1	4687 Shetland Place	023-271-868
STRATA LOT A, DISTRICT LOT 236, COMOX DISTRICT, STRATA PLAN VIS3249 TOGETHER WITH AN INTEREST IN THE COMMON PROPERTY IN PROPORTION TO THE UNIT ENTITLEMENT OF THE STRATA LOT AS SHOWN ON FORM 1	2118 Mission Road	018-767-401
LOT 24, DISTRICT LOT 236, COMOX DISTRICT, PLAN VIP59298	2013 Anna Place	018-868-380
STRATA LOT A DISTRICT LOT 236 COMOX DISTRICT STRATA PLAN VIS3980 TOGETHER WITH AN INTEREST IN THE COMMON PROPERTY IN PROPORTION TO THE UNIT ENTITLEMENT OF THE STRATA LOT AS SHOWN ON FORM 1	2140 Mission Road	023-418-991
LOT 23, DISTRICT LOT 236, COMOX DISTRICT, PLAN VIP59298	2027 Anna Place	018-868-371
STRATA LOT 1 DISTRICT LOT 236 COMOX DISTRICT STRATA PLAN VIS3730 TOGETHER WITH AN INTEREST IN THE COMMON PROPERTY IN PROPORTION TO THE UNIT ENTITLEMENT OF THE STRATA LOT AS SHOWN ON FORM 1	4689 Shetland Place	023-087-935
LOT 22, DISTRICT LOT 236, COMOX DISTRICT, PLAN VIP59298	2041 Anna Place	018-868-363
STRATA LOT B, DISTRICT LOT 236, COMOX DISTRICT, STRATA PLAN VIS3361 TOGETHER WITH AN INTEREST IN THE COMMON PROPERTY IN PROPORTION TO THE UNIT ENTITLEMENT OF THE STRATA LOT AS SHOWN ON FORM 1	4691 Shetland Place	018-878-946
LOT 21, DISTRICT LOT 236, COMOX DISTRICT, PLAN VIP59298	2063 Anna Place	018-868-355

Legal Description	Address	PID
STRATA LOT 1, DISTRICT LOT 236, COMOX DISTRICT, STRATA PLAN VIS3383 TOGETHER WITH AN INTEREST IN THE COMMON PROPERTY IN PROPORTION TO THE UNIT ENTITLEMENT OF THE STRATA LOT AS SHOWN ON FORM 1	4695 Shetland Place	018-905-161
LOT 20, DISTRICT LOT 236, COMOX DISTRICT, PLAN VIP59298	2083 Anna Place	018-868-347
LOT 1, DISTRICT LOT 236, COMOX DISTRICT, PLAN VIP59298	2014 Anna Place	018-868-151
LOT A DISTRICT LOT 236 COMOX DISTRICT PLAN VIP62636	2251 Mission Road	023-316-314
STRATA LOT A DISTRICT LOT 236 COMOX DISTRICT STRATA PLAN VIS3854 TOGETHER WITH AN INTEREST IN THE COMMON PROPERTY IN PROPORTION TO THE UNIT ENTITLEMENT OF THE STRATA LOT AS SHOWN ON FORM 1	4693 Shetland Place	023-256-371
LOT 19, DISTRICT LOT 236, COMOX DISTRICT, PLAN VIP59298	2097 Anna Place	018-868-339
LOT 2, DISTRICT LOT 236, COMOX DISTRICT, PLAN VIP59298	2028 Anna Place	018-868-169
LOT 18, DISTRICT LOT 236, COMOX DISTRICT, PLAN VIP59298	2111 Anna Place	018-868-321
LOT 3, DISTRICT LOT 236, COMOX DISTRICT, PLAN VIP59298	2042 Anna Place	018-868-177
LOT 17, DISTRICT LOT 236, COMOX DISTRICT, PLAN VIP59298	2125 Anna Place	018-868-312
LOT 16, DISTRICT LOT 236, COMOX DISTRICT, PLAN VIP59298	2139 Anna Place	018-868-304
LOT 4, DISTRICT LOT 236, COMOX DISTRICT, PLAN VIP59298	2056 Anna Place	018-868-185
LOT 15, DISTRICT LOT 236, COMOX DISTRICT, PLAN VIP59298	2153 Anna Place	018-868-291
LOT 5, DISTRICT LOT 236, COMOX DISTRICT, PLAN VIP59298	2070 Anna Place	018-868-193
LOT 6, DISTRICT LOT 236, COMOX DISTRICT, PLAN VIP59298	2084 Anna Place	018-868-207
LOT 7, DISTRICT LOT 236, COMOX DISTRICT, PLAN VIP59298	2098 Anna Place	018-868-215
STRATA LOT A DISTRICT LOT 236 COMOX DISTRICT STRATA PLAN VIS4022 TOGETHER WITH AN INTEREST IN THE COMMON PROPERTY IN PROPORTION TO THE UNIT ENTITLEMENT OF THE STRATA LOT AS SHOWN ON FORM 1	2167 Anna Place	023-465-140
LOT 8, DISTRICT LOT 236, COMOX DISTRICT, PLAN VIP59298	2112 Anna Place	018-868-223
LOT 9, DISTRICT LOT 236, COMOX DISTRICT, PLAN VIP59298	2126 Anna Place	018-868-231

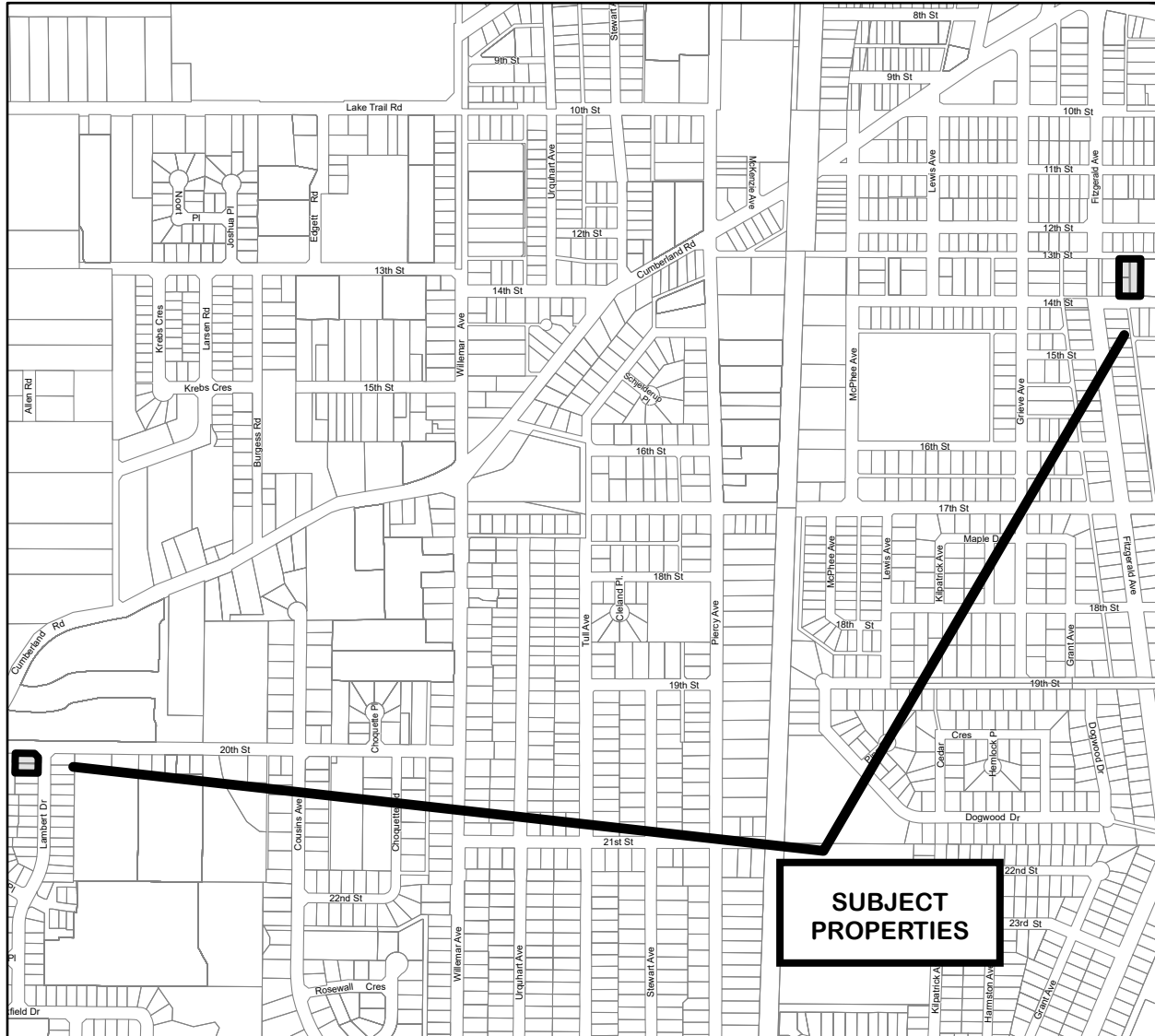

Zoning Amendment (SSMUH) Bylaw Number 3135
Schedule B₈ Residential Two A(R-2A) to Residential Small-Scale Multi-Unit Housing (R-SSMUH). Subject Properties: 5

Legal Description	Address	PID
LOT 2 DISTRICT LOT 230 COMOX DISTRICT PLAN EPP111187	2019 Lambert Drive	031-752-373
LOT 1 DISTRICT LOT 230 COMOX DISTRICT PLAN EPP111187	2009 Lambert Drive	031-752-365
LOT B SECTION 41 COMOX DISTRICT PLAN VIP68457	455 14th Street	024-371-441
LOT A SECTION 41 COMOX DISTRICT PLAN VIP68457	450 13th Street	024-371-432
LOT 3, SECTION 41, COMOX DISTRICT, PLAN 8140	440 13th Street	002-421-968

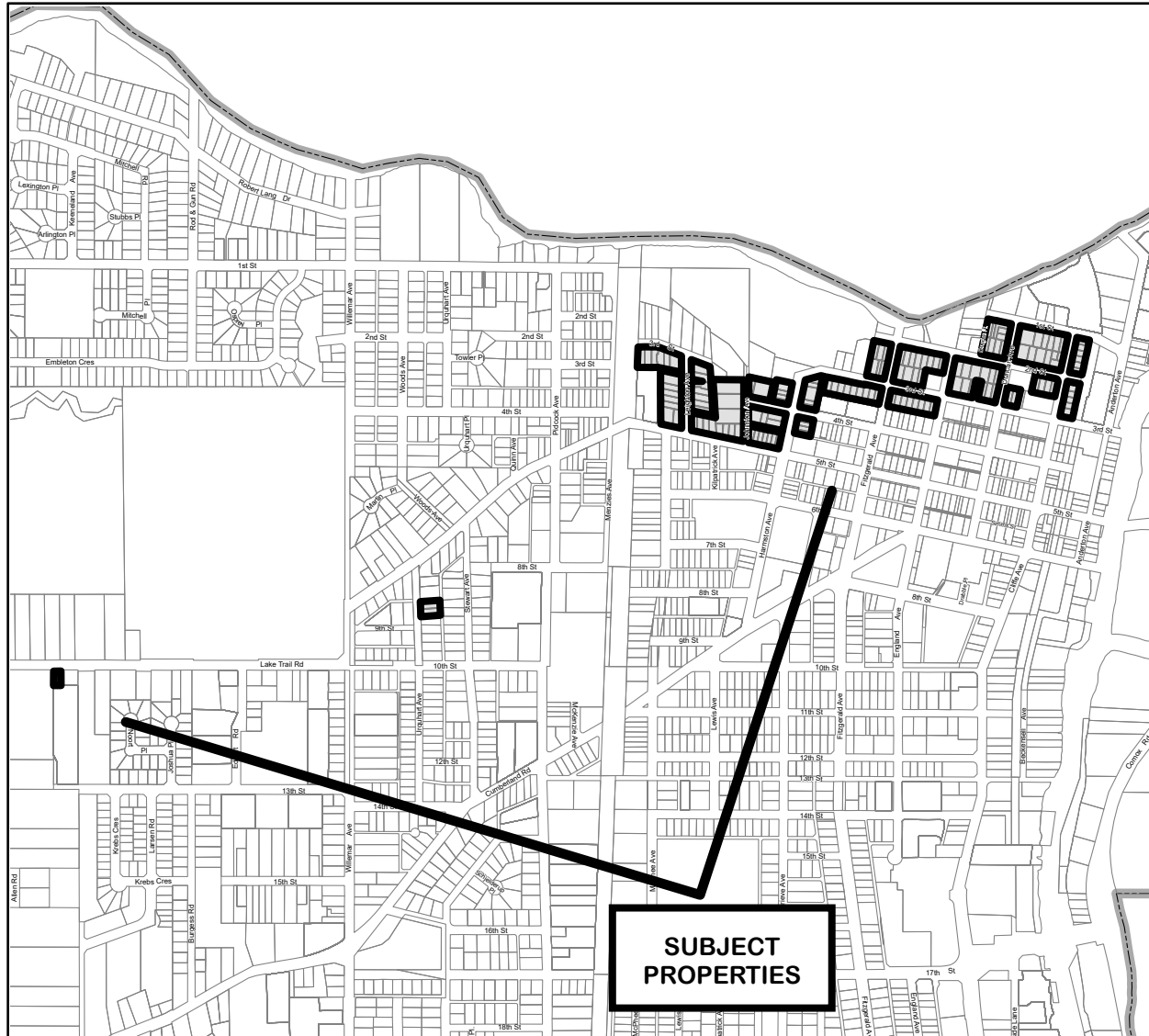

**Zoning Amendment (SSMUH) Bylaw Number 3135
 Schedule B₉ Residential Two B (R-2B) to Residential Small-Scale Multi-Unit Housing
 (R-SSMUH). Subject Properties: 147**

Legal Description	Address	PID
LOT A SECTION 61 COMOX DISTRICT PLAN VIP88174	254 1st Street	028-287-983
LOT A SECTION 61 COMOX DISTRICT PLAN VIP61243	158 Cliffe Avenue	023-068-736
LOT B SECTION 61 COMOX DISTRICT PLAN VIP88174	242 1st Street	028-287-991
STRATA LOT B, SECTION 61, COMOX DISTRICT, STRATA PLAN 1643, TOGETHER WITH AN INTEREST IN THE COMMON PROPERTY IN PROPORTION TO THE UNIT ENTITLEMENT OF THE STRATA LOT AS SHOWN ON FORM 1	226 1st Street	011-525-576
LOT 11, SECTION 61, COMOX DISTRICT, PLAN 1517	142 Cliffe Avenue	001-932-411
LOT 25, SECTION 61, COMOX DISTRICT, PLAN 1517	115 Cliffe Avenue	007-316-054
LOT 12, SECTION 61, COMOX DISTRICT, PLAN 1517	126 Cliffe Avenue	007-315-872
LOT 13, SECTION 61, COMOX DISTRICT, PLAN 1517	110 Cliffe Avenue	007-315-899

Cont. on next pg

LegalDescription	Address	PID
LOT A DISTRICT LOT 96 COMOX DISTRICT PLAN EPP58827	2140 Lake Trail Road	030-362-474
LOT B DISTRICT LOT 127 COMOX DISTRICT PLAN EPP119735	820 Urquhart Avenue	031-814-018
LOT A DISTRICT LOT 127 COMOX DISTRICT PLAN EPP119735	820 Urquhart Avenue	031-814-000
LOT 9, DISTRICT LOT 127, COMOX DISTRICT, PLAN 3661	825 5th Street	006-182-950
LOT 10, DISTRICT LOT 127, COMOX DISTRICT, PLAN 3661	811 5th Street	006-182-992
LOT 8, DISTRICT LOT 127, COMOX DISTRICT, PLAN 3661	473 Leighton Avenue	006-182-674
LOT 11, DISTRICT LOT 127, COMOX DISTRICT, PLAN 3661	791 5th Street	006-183-000
LOT 7, DISTRICT LOT 127, COMOX DISTRICT, PLAN 3661	473 Leighton Avenue	006-182-674
LOT 11, PLAN VIP3661, DISTRICT LOT 127, COMOX LAND DISTRICT	791 5th Street	006-183-000
LOT 13, DISTRICT LOT 127, COMOX DISTRICT, PLAN 3661	761 5th Street	006-183-026
LOT 6, DISTRICT LOT 127, COMOX DISTRICT, PLAN 3661		006-113-958
LOT 14, DISTRICT LOT 127, COMOX DISTRICT, PLAN 3661	755 5th Street	006-183-263
LOT A, DISTRICT LOT 127, COMOX DISTRICT, PLAN 2258	743 5th Street	006-417-264
LOT 5, DISTRICT LOT 127, COMOX DISTRICT, PLAN 3661	457 Leighton Avenue	006-113-958
THAT PART OF LOT B, DISTRICT LOT 127, COMOX DISTRICT, PLAN 2258 INCLUDED IN PLAN 289R	731 5th Street	006-417-418
LOT B DISTRICT LOT 127 COMOX DISTRICT PLAN EPP116112	490 Leighton Avenue	031-564-224
LOT 1 DISTRICT LOT 127 COMOX DISTRICT PLAN VIP79599	725 5th Street	026-426-749
LOT A DISTRICT LOT 127 COMOX DISTRICT PLAN EPP116112	470 Leighton Avenue	031-564-208
LOT 3, DISTRICT LOT 127, COMOX DISTRICT, PLAN 5149	876 3rd Street	006-035-302
PARCEL A (BEING A CONSOLIDATION OF LOTS 3 AND 4, SEE CB714768) DISTRICT LOT 127 COMOX DISTRICT PLAN 3661	409 Leighton Avenue	031-997-210
THAT PART OF LOT B, OF DISTRICT LOT 127, COMOX DISTRICT, PLAN 2258 LYING TO THE NORTH EAST OF A BOUNDARY PARALLEL TO AND PERPENDICULARLY DISTANT 80 FEET FROM THE SOUTH WEST BOUNDARY OF SAID LOT	713 5th Street	001-848-569
LOT 1 DISTRICT LOT 127 COMOX DISTRICT PLAN 4836	450 Leighton Avenue	002-775-174
LOT 2, DISTRICT LOT 127, COMOX DISTRICT, PLAN 5149	864 3rd Street	006-035-272
	691 5th Street	002-007-274
LOT B DISTRICT LOT 127 COMOX DISTRICT PLAN VIP55175	430 Leighton Avenue	017-954-215
	677 5th Street	002-007-274
LOT 2 DISTRICT LOT 127 COMOX DISTRICT PLAN VIP81510	854 3rd Street	026-777-002
LOT 9, BLOCK 4, SECTION 61, COMOX DISTRICT, PLAN 472B	663 5th Street	002-007-274
LOT 1 DISTRICT LOT 127 COMOX DISTRICT PLAN VIP81510	844 3rd Street	026-776-995
THAT PART OF LOT 1, DISTRICT LOT 127, COMOX DISTRICT, PLAN 3661, LYING NORTH EASTERLY OF A STRAIGHT BOUNDARY BISECTING THE NORTH WESTERLY AND SOUTH EASTERLY BOUNDARIES OF SAID LOT 1	836 3rd Street	000-307-921
LOT 8, BLOCK 4, SECTION 61, COMOX DISTRICT, PLAN 472B	649 5th Street	009-024-506
LOT 1, DISTRICT LOT 127, COMOX DISTRICT, PLAN VIP58178	410 Leighton Avenue	018-611-800
LOT 2 DISTRICT LOT 127 COMOX DISTRICT PLAN 2182	455 Johnston Avenue	006-427-685
	635 5th Street	009-024-484
LOT 7, BLOCK 4, PLAN VIP472B, SECTION 61, COMOX LAND DISTRICT	820 3rd Street	006-182-569
LOT 2, DISTRICT LOT 127, COMOX DISTRICT, PLAN 3661	621 5th Street	000-564-966
	609 5th Street	000-564-966
LOT 5, BLOCK 4, SECTION 61, COMOX DISTRICT, PLAN 472-B	390 Leighton Avenue	000-406-872
LOT "B", DISTRICT LOT 127, COMOX DISTRICT, PLAN 8173	405 Johnston Avenue	006-427-715
LOT 3, DISTRICT LOT 127, COMOX DISTRICT, PLAN 2182	420 Johnston Avenue	006-105-521
LOT 1, SECTION 61, COMOX DISTRICT, PLAN 3890	330 Leighton Avenue	005-476-585
LOT A, DISTRICT LOT 127, COMOX DISTRICT, PLAN 8173	660 4th Street	006-105-581
LOT 2, SECTION 61, COMOX DISTRICT, PLAN 3890	455 Harmston Avenue	003-578-828
LOT 4, SECTION 61, COMOX DISTRICT, PLAN 3890	425 Harmston Avenue	006-105-637
LOT 3, SECTION 61, COMOX DISTRICT, PLAN 3890	375 Johnston Avenue	006-188-427
LOT A, DISTRICT LOT 127, COMOX DISTRICT, PLAN 3382	444 Harmston Avenue	006-876-030
LOT 3, BLOCK 3, PLAN VIP472B, SECTION 61, COMOX LAND DISTRICT	432 Harmston Avenue	006-876-030
LOT 3, BLOCK 3, SECTION 61, COMOX DISTRICT, PLAN 472-B		

Legal Description	Address	PID
LOT 9, BLOCK 1, SECTION 61, COMOX DISTRICT, PLAN 472B	695 4th Street	005-191-114
	428 Harmston Avenue	004-388-356
LOT 5, BLOCK 1, SECTION 61, COMOX DISTRICT, PLAN 472B	615 4th Street	
LOT 1, BLOCK 3, SECTION 61, COMOX DISTRICT, PLAN 472-B	420 Harmston Avenue	004-388-356
LOT 4, BLOCK 1, SECTION 61, COMOX DISTRICT, PLAN 472B	615 4th Street	004-858-638
LOT A (DD EX69475) BLOCK 1 SECTION 61 COMOX DISTRICT PLAN 472B	685 4th Street	026-308-754
LOT 3, BLOCK 1, SECTION 61, COMOX DISTRICT, PLAN 472B	385 Harmston Avenue	004-858-611
LOT 7, BLOCK 2, SECTION 61, COMOX DISTRICT, PLAN 472B	392 Harmston Avenue	
PARCEL B, BLOCK 1, PLAN VIP472B, SECTION 61, COMOX LAND DISTRICT, (BEING A CONSOLIDATION OF LOTS 1 AND 2, SEE CB431623)	345 Harmston Avenue	031-876-285
LOT 6, BLOCK 2, SECTION 61, COMOX DISTRICT, PLAN 472B	378 Harmston Avenue	009-036-105
PARCEL B (BEING A CONSOLIDATION OF LOTS 3, 4 AND 5, SEE CB1085353) □	350 Harmston Avenue	023-110-953
BLOCK 2 SECTION 61 COMOX DISTRICT PLAN 472B		
LOT 2, BLOCK 2, SECTION 61, COMOX DISTRICT, PLAN 472B	322 Harmston Avenue	
LOT 1, BLOCK 2, SECTION 61, COMOX DISTRICT, PLAN 472B	308 Harmston Avenue	009-028-242
	568 3rd Street	006-029-779
LOT 18, BLOCK 2, PLAN VIP472B, SECTION 61, COMOX LAND DISTRICT		
LOT 18, BLOCK 2, SECTION 61, COMOX DISTRICT, PLAN 472B	560 3rd Street	006-029-779
LOT 17, BLOCK 2, SECTION 61, COMOX DISTRICT, PLAN 472-B	552 3rd Street	000-927-082
LOT 16, BLOCK 2, SECTION 61, COMOX DISTRICT, PLAN 472-B	544 3rd Street	000-927-091
	536 3rd Street	009-024-158
	528 3rd Street	009-024-158
LOT 14, BLOCK 2, SECTION 61, COMOX DISTRICT, PLAN 472B		
LOT 5, BLOCK 6, SECTION 61, COMOX DISTRICT, PLAN 472 EXCEPT THAT PART LYING TO THE SOUTH EAST OF A BOUNDARY PARALLEL TO AND PERPENDICULARLY DISTANT 10 FEET FROM THE SOUTH EASTERLY BOUNDARIES OF SAID LOT	520 3rd Street	009-034-510
LOT 4 BLOCK 6 SECTION 61 COMOX DISTRICT PLAN 472 EXCEPT THAT PART LYING TO THE SOUTH EAST OF A BOUNDARY PARALLEL TO AND PERPENDICULARLY DISTANT 10 FEET FROM THE SOUTH EASTERLY BOUNDARY OF SAID LOT	512 3rd Street	009-034-552
LOT 1, BLOCK 6, SECTION 61, COMOX DISTRICT, PLAN 472 EXCEPT THAT PART LYING TO THE SOUTH EAST OF A BOUNDARY PARALLEL TO AND PERPENDICULARLY DISTANT 10 FEET FROM THE SOUTH EASTERLY BOUNDARY OF SAID LOT	508 3rd Street	009-034-544
LOT 16, BLOCK 3, SECTION 61, COMOX DISTRICT, PLAN 472 EXCEPT THAT PART LYING TO THE SOUTH EAST OF A BOUNDARY PARALLEL TO THE SOUTHEASTERLY BOUNDARY OF SAID LOT AND PERPENDICULARLY DISTANT 10 FEET NORTH WESTERLY THEREFROM	326 Fitzgerald Avenue	009-027-807
LOT 13, BLOCK 3, SECTION 61, COMOX DISTRICT, PLAN 472 EXCEPT THAT PART LYING TO THE SOUTHEAST OF A BOUNDARY PARALLEL TO THE SOUTH EASTERLY BOUNDARY OF SAID LOT AND PERPENDICULARLY DISTANT 10 FEET NORTH WESTERLY THEREOF	480 3rd Street	009-026-835
LOT 12 BLOCK 3 SECTION 61 COMOX DISTRICT PLAN 472 EXCEPT THAT PART THEREOF LYING TO THE SOUTH EAST OF A BOUNDARY PARALLEL TO THE SOUTH EASTERLY BOUNDARY OF SAID LOT AND PERPENDICULARLY DISTANT 10 FEET THEREFROM	468 3rd Street	006-053-823
LOT A BLOCK 3 SECTION 61 COMOX DISTRICT PLAN EPP88232	456 3rd Street	030-663-130
LOT 8, BLOCK 3, SECTION 61, COMOX DISTRICT, PLAN 472 EXCEPT THAT PART LYING TO THE SOUTH EAST OF A BOUNDARY PARALLEL TO AND PERPENDICULARLY DISTANT 10 FEET FROM THE SOUTH EASTERLY BOUNDARY OF SAID LOT	444 3rd Street	009-025-430
LOT C, SECTION 61, COMOX DISTRICT, PLAN 45735	432 3rd Street	009-629-335

Legal Description	Address	PID
PARCEL A (DD N61488) OF LOTS 6 AND 3, BLOCK 5, SECTION 61, COMOX DISTRICT, PLAN 472	531 3rd Street	000-661-988
THE EASTERLY 1/2 OF LOT 3, BLOCK 5, SECTION 61, COMOX DISTRICT, PLAN 472		
STRATA LOT 2 SECTION 61 COMOX DISTRICT STRATA PLAN VIS3542 TOGETHER WITH AN INTEREST IN THE COMMON PROPERTY IN PROPORTION TO THE UNIT ENTITLEMENT OF THE STRATA LOT AS SHOWN ON FORM 1	420 3rd Street	023-005-106
LOT 2, BLOCK 5, SECTION 61, COMOX DISTRICT, PLAN 472	507 3rd Street	009-027-939
STRATA LOT 2 SECTION 61 COMOX DISTRICT STRATA PLAN VIS3543 TOGETHER WITH AN INTEREST IN THE COMMON PROPERTY IN PROPORTION TO THE UNIT ENTITLEMENT OF THE STRATA LOT AS SHOWN ON FORM 1	408 3rd Street	023-005-165
LOT A, SECTION 61, COMOX DISTRICT, PLAN 22447	491 3rd Street	000-767-522
	225 Fitzgerald Avenue	004-974-298
LOT B, SECTION 61, COMOX DISTRICT, PLAN 22447	467 3rd Street	003-256-294
	225 Fitzgerald Avenue	004-974-298
LOT 10, BLOCK 4, SECTION 61, COMOX DISTRICT, PLAN 472	455 3rd Street	008-094-691
LOT 1, BLOCK 5, SECTION 61, COMOX DISTRICT, PLAN 472	225 Fitzgerald Avenue	004-974-298
LOT 7, BLOCK 4, SECTION 61, COMOX DISTRICT, PLAN 472	443 3rd Street	008-094-683
	492 2nd Street	008-473-706
LOT 13, BLOCK 4, PLAN VIP472, SECTION 61, COMOX LAND DISTRICT		
LOT 13, BLOCK 4, SECTION 61, COMOX DISTRICT, PLAN 472	480 2nd Street	008-473-706
AMENDED LOT 12 (DD 81166N), BLOCK 4, SECTION 61, COMOX DISTRICT, PLAN 472	468 2nd Street	009-027-891
AMENDED LOT 9 (DD 81165N), BLOCK 4, SECTION 61, COMOX DISTRICT, PLAN 472	456 2nd Street	000-677-850
LOT A SECTION 61 COMOX DISTRICT PLAN EPP113703	444 2nd Street	031-609-643
LOT A, SECTION 61, COMOX DISTRICT, PLAN 42639	379 3rd Street	001-954-083
LOT B SECTION 61 COMOX DISTRICT PLAN EPP113703	432 2nd Street	031-609-651
LOT B, SECTION 61, COMOX DISTRICT, PLAN 42639	367 3rd Street	001-954-091
LOT 4 BLOCK 4 SECTION 61 COMOX DISTRICT PLAN 472	418 2nd Street	006-270-689
AMENDED LOT 2 (DD 34183N), BLOCK 1, SECTION 61, COMOX DISTRICT, PLAN 472	355 3rd Street	
LOT 1 BLOCK 4 SECTION 61 COMOX DISTRICT PLAN 472	406 2nd Street	006-270-646
LOT 6, BLOCK B, SECTION 61, COMOX DISTRICT, PLAN 1395	331 3rd Street	000-514-993
LOT 7, BLOCK B, SECTION 61, COMOX DISTRICT, PLAN 1395	319 3rd Street	007-417-098
LOT 2, SECTION 61, COMOX DISTRICT, PLAN 8552	390 2nd Street	005-554-748
LOT 8, BLOCK B, SECTION 61, COMOX DISTRICT, PLAN 1395	307 3rd Street	
LOT 2, SECTION 61, COMOX DISTRICT, PLAN 8750	368 2nd Street	005-441-862
LOT 1, SECTION 61, COMOX DISTRICT, PLAN 8750	356 2nd Street	005-441-846
LOT 3, BLOCK A, SECTION 61, COMOX DISTRICT, PLAN 1395	291 3rd Street	004-155-904
LOT 4, BLOCK A, SECTION 61, COMOX DISTRICT, PLAN 1395	279 3rd Street	004-304-039
LOT B, SECTION 61, COMOX DISTRICT, PLAN 6420	332 2nd Street	005-837-791
LOT 3, BLOCK B, SECTION 61, COMOX DISTRICT, PLAN 1395	320 2nd Street	000-033-910
LOT 4, BLOCK B, SECTION 61, COMOX DISTRICT, PLAN 1395	225 Duncan Avenue	007-304-862
LOT 1, SECTION 61, COMOX DISTRICT, PLAN 1517	290 Cliffe Avenue	007-315-805
STRATA LOT A, SECTION 61, COMOX DISTRICT, STRATA PLAN 1641, TOGETHER WITH AN INTEREST IN THE COMMON PROPERTY IN PROPORTION TO THE UNIT ENTITLEMENT OF THE STRATA LOT AS SHOWN ON FORM 1.	349 2nd Street	011-292-539
LOT 2 SECTION 61 COMOX DISTRICT PLAN 1517	274 Cliffe Avenue	007-315-813
LOT 20, SECTION 61, COMOX DISTRICT, PLAN 1517	244 2nd Street	004-114-639
LOT 6, BLOCK C, SECTION 61, COMOX DISTRICT, PLAN 1395	343 2nd Street	007-417-136
LOT 19, SECTION 61, COMOX DISTRICT, PLAN 1517	232 2nd Street	004-114-574
LOT 7, BLOCK C, SECTION 61, COMOX DISTRICT, PLAN 1395	319 2nd Street	003-999-823
LOT 3, PLAN VIP1517, SECTION 61, COMOX LAND DISTRICT	258 Cliffe Avenue	003-315-053

Legal Description	Address	PID
LOT 1 SECTION 61 COMOX DISTRICT PLAN EPP30229	220 2nd Street	029-286-662
LOT 8, BLOCK C, SECTION 61, COMOX DISTRICT, PLAN 1395	185 Duncan Avenue	003-999-840
LOT 2 SECTION 61 COMOX DISTRICT PLAN EPP30229	225 2nd Street	029-286-671
LOT 4 SECTION 61 COMOX DISTRICT PLAN 1517	242 Cliffe Avenue	003-315-061
LOT 1, SECTION 61, COMOX DISTRICT, PLAN 4327	155 Duncan Avenue	000-569-216
LOT 1, BLOCK C, SECTION 61, COMOX DISTRICT, PLAN 1395	370 1st Street	000-611-841
LOT 5, SECTION 61, COMOX DISTRICT, PLAN 1517	226 Cliffe Avenue	007-315-830
PARCEL "A" (DD 378923-I), OF LOT 2, BLOCK C, SECTION 61, COMOX DISTRICT, PLAN 1395	350 1st Street	000-611-841
LOT 1 SECTION 61 COMOX DISTRICT PLAN VIP72690 EXCEPT PART IN PLAN VIP72691	279 2nd Street	025-111-990
LOT 2, SECTION 61, COMOX DISTRICT, PLAN 4327	125 Duncan Avenue	000-321-664
LOT 6, SECTION 61, COMOX DISTRICT, PLAN 1517	210 Cliffe Avenue	
LOT A, SECTION 61, COMOX DISTRICT, PLAN 16482	267 2nd Street	001-890-581
LOT A SECTION 61 COMOX DISTRICT PLAN EPP68863	350 1st Street	030-043-760
LOT B, SECTION 61, COMOX DISTRICT, PLAN 16482	243 2nd Street	003-982-823
LOT A, SECTION 61, COMOX DISTRICT, PLAN VIP51875.	207 2nd Street	017-045-339
LOT 28, SECTION 61, COMOX DISTRICT, PLAN 1517	231 2nd Street	006-010-300
LOT 24, PLAN VIP1517, SECTION 61, COMOX LAND DISTRICT, N 56 FT STRATA LOT B SECTION 61 COMOX DISTRICT STRATA PLAN VIS3770		007-316-011
TOGETHER WITH AN INTEREST IN THE COMMON PROPERTY IN PROPORTION TO THE UNIT ENTITLEMENT OF THE STRATA LOT AS SHOWN ON FORM 1	190 Cliffe Avenue	023-154-217
LOT 24, SECTION 61, COMOX DISTRICT, PLAN 1517, EXCEPT THE SOUTHERLY 64 FEET THEREOF	165 Cliffe Avenue	007-316-011
LOT 2, SECTION 61, COMOX DISTRICT, PLAN 5318	290 1st Street	005-966-558
LOT B SECTION 61 COMOX DISTRICT PLAN VIP61243	174 Cliffe Avenue	023-068-728
LOT 1, SECTION 61, COMOX DISTRICT, PLAN 5318	274 1st Street	005-966-515

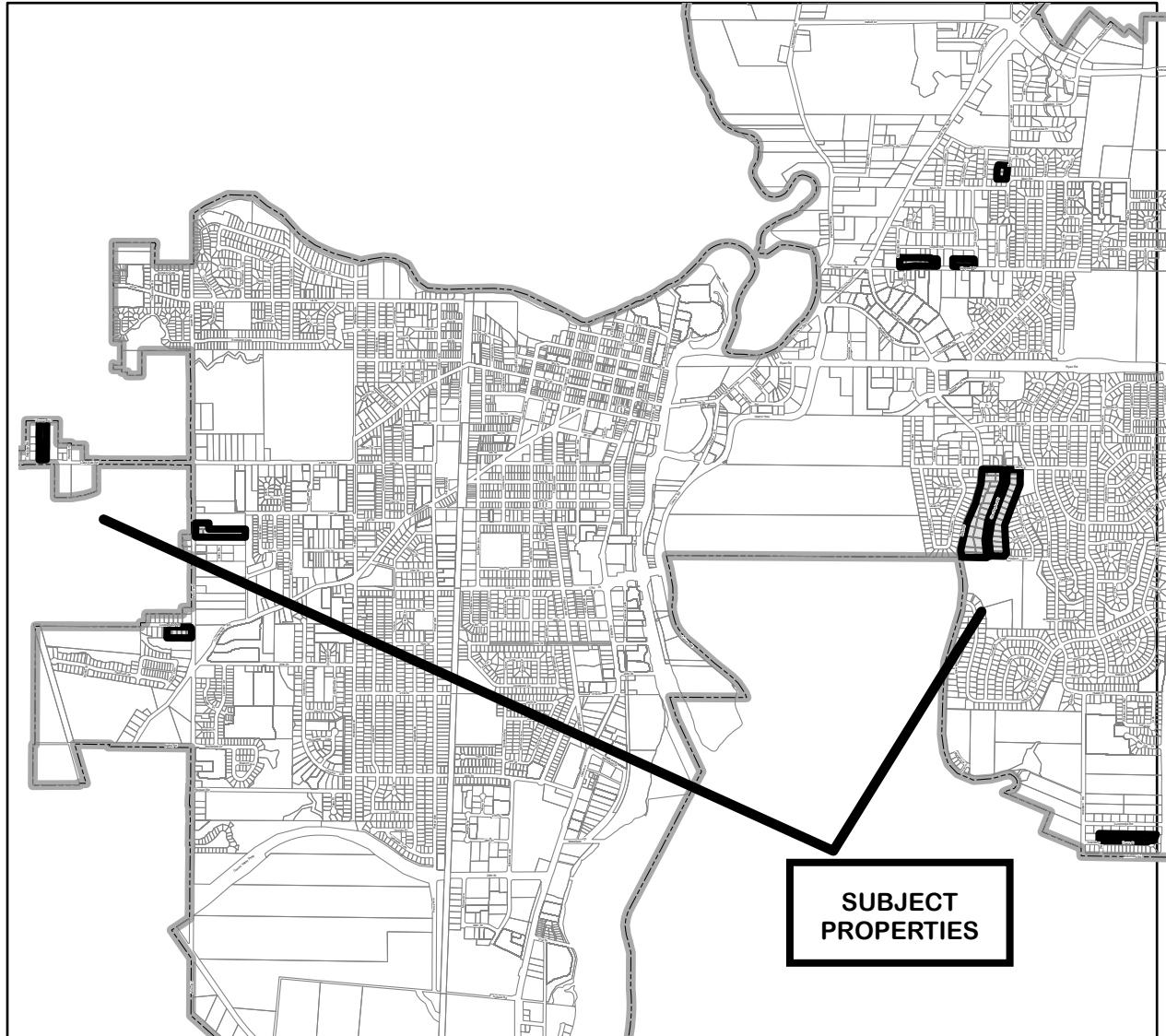

*Zoning Amendment (SSMUH) Bylaw Number 3135
Schedule B₁₀ Rural Residential One (RR-1) to Residential Small-Scale Multi-Unit
Housing (R-SSMUH). Subject Properties: 69*

LegalDescription	Address	PID
LOT B, SECTION 17, COMOX DISTRICT, PLAN 14391	4636 McQuillan Road	004-412-401
LOT 2, SECTION 17, COMOX DISTRICT, PLAN 28106	1520 Dingwall Road	002-323-516
THAT PART OF LOT A OF SECTION 17, COMOX DISTRICT, PLAN 17059 LYING TO THE SOUTH EAST OF A BOUNDARY PARALLEL TO AND PERPENDICULARLY DISTANT 150 FEET FROM THE NORTH WESTERLY BOUNDARY OF SAID LOT	Lupton Road	004-130-910
LOT 2, SECTION 17, COMOX DISTRICT, PLAN 29109	1540 Dingwall Road	001-423-151
LOT B SECTION 17 COMOX DISTRICT PLAN EPP72243	1544 Dingwall Road	030-277-914
LOT 2 SECTION 17 COMOX DISTRICT PLAN EPP3503	1562 Dingwall Road	028-004-671
LOT 2 SECTION 17 COMOX DISTRICT PLAN EPP55108	1570 Dingwall Road	030-231-825
LOT A SECTION 18 COMOX DISTRICT PLAN VIP89076	2860 Bryden Place	028-671-091
LOT B SECTION 18 COMOX DISTRICT PLAN VIP89076	2850 Bryden Place	028-671-104

Cont. on next pg

LegalDescription	Address	PID
LOT 1 DISTRICT LOT 138 COMOX DISTRICT PLAN VIP79410	2530 Copperfield Road	
LOT 2 DISTRICT LOT 138 COMOX DISTRICT PLAN VIP79410	2510 Copperfield Road	026-389-380
LOT 3 DISTRICT LOT 138 COMOX DISTRICT PLAN VIP79410	2490 Copperfield Road	026-389-398
LOT 4 DISTRICT LOT 138 COMOX DISTRICT PLAN VIP79410	2470 Copperfield Road	026-389-401
LOT 5 DISTRICT LOT 138 COMOX DISTRICT PLAN VIP79410	2450 Copperfield Road	026-389-410
LOT 1 DISTRICT LOT 134 COMOX DISTRICT PLAN VIP88516	3099 Lake Trail Road	028-404-343
LOT C DISTRICT LOT 134 COMOX DISTRICT PLAN EPP31875	3103 Lake Trail Road	029-221-919
LOT B DISTRICT LOT 134 COMOX DISTRICT PLAN EPP31875	3107 Lake Trail Road	029-221-901
LOT A DISTRICT LOT 134 COMOX DISTRICT PLAN EPP31875	3096 Turnstall Road	029-221-897
LOT A, DISTRICT LOT 96, COMOX DISTRICT, PLAN 20420	1400 Arden Road	002-492-105
LOT 1 DISTRICT LOT 158 COMOX DISTRICT PLAN VIP84492	1980 Evans Place	027-381-170
LOT 2 DISTRICT LOT 158 COMOX DISTRICT PLAN VIP84492	2002 Evans Place	027-381-188
LOT 3 DISTRICT LOT 158 COMOX DISTRICT PLAN VIP84492	2028 Evans Place	027-381-196
LOT 4 DISTRICT LOT 158 COMOX DISTRICT PLAN VIP84492	2054 Evans Place	027-381-200
LOT 5 DISTRICT LOT 158 COMOX DISTRICT PLAN VIP84492	2080 Evans Place	027-381-218
LOT 6 DISTRICT LOT 158 COMOX DISTRICT PLAN VIP84492	2106 Evans Place	027-381-226
LOT 7 DISTRICT LOT 158 COMOX DISTRICT PLAN VIP84492	2130 Evans Place	027-381-234
LOT 8 DISTRICT LOT 158 COMOX DISTRICT PLAN VIP84492	2166 Evans Place	027-381-242
LOT D, SECTION 12, COMOX DISTRICT, PLAN 23746	1590 Back Road	003-149-269
LOT C, SECTIONS 12 AND 47, COMOX DISTRICT, PLAN 23746	1500 Back Road	003-149-242
LOT B, SECTION 12, COMOX DISTRICT, PLAN 23746	1595 Glen Urquhart Drive	003-149-226
LOT A, SECTION 12, COMOX DISTRICT, PLAN 23746	1555 Glen Urquhart Drive	003-149-218
PARCEL A (DD B48803) OF LOT 2, SECTIONS 12 AND 47, COMOX DISTRICT, PLAN 16533	1455 Glen Urquhart Drive	004-014-057
LOT 1 SECTION 47 COMOX DISTRICT PLAN VIP77818	1590 Glen Urquhart Drive	026-081-059
LOT 2, SECTIONS 12 AND 47, COMOX DISTRICT, PLAN 16533, EXCEPT PARCEL A (DD B48803) THEREOF	1485 Glen Urquhart Drive	004-013-981
LOT 2 SECTION 47 COMOX DISTRICT PLAN VIP77818	1581 Hurford Avenue	026-081-067
LOT A, SECTION 47, COMOX DISTRICT, PLAN 23458	1375 Glen Urquhart Drive	001-198-688
LOT K, SECTION 47, COMOX DISTRICT, PLAN 21319	1510 Glen Urquhart Drive	003-457-320
LOT B, SECTION 47, COMOX DISTRICT, PLAN 23458	1425 Glen Urquhart Drive	003-109-348
LOT J, SECTION 47, COMOX DISTRICT, PLAN 21319	1460 Glen Urquhart Drive	003-385-655
LOT A, SECTION 47, COMOX DISTRICT, PLAN 18152	1345 Glen Urquhart Drive	000-000-337
LOT 4, SECTION 47, COMOX DISTRICT, PLAN 20073	1430 Glen Urquhart Drive	003-654-583
LOT B, SECTION 47, COMOX DISTRICT, PLAN 18152	1355 Glen Urquhart Drive	000-967-653
LOT 3, SECTION 47, COMOX DISTRICT, PLAN 20073	1410 Glen Urquhart Drive	003-653-757
LOT 1 SECTION 47 COMOX DISTRICT PLAN VIP82387	1309 Glen Urquhart Drive	026-946-351
LOT I, SECTION 47, COMOX DISTRICT, PLAN 21319	1360 Glen Urquhart Drive	000-586-561
LOT A, SECTIONS 46 AND 47, COMOX DISTRICT, PLAN 32237	1315 Glen Urquhart Drive	001-081-781
LOT 2 SECTIONS 46 AND 47 COMOX DISTRICT PLAN VIP82387	1305 Glen Urquhart Drive	026-946-661
AMENDED LOT 2 (DD 8675W), SECTION 47, COMOX DISTRICT, PLAN 20073	1310 Glen Urquhart Drive	003-654-541
AMENDED LOT 1 (DD 8676W), SECTION 47, COMOX DISTRICT, PLAN 20073	1270 Glen Urquhart Drive	003-653-803
LOT C, SECTION 46, COMOX DISTRICT, PLAN 24734, EXCEPT THAT PART IN PLAN 29188	1200 Back Road	002-810-409
LOT A, SECTIONS 46 AND 47, COMOX DISTRICT, PLAN 46574	1303 Glen Urquhart Drive	010-599-975
LOT H, SECTION 47, COMOX DISTRICT, PLAN 21319	1250 Glen Urquhart Drive	000-432-199
LOT B SECTION 46 COMOX DISTRICT PLAN 24734	1150 Back Road	002-810-379
LOT G, SECTION 46, COMOX DISTRICT, PLAN 21319	1230 Glen Urquhart Drive	003-385-647
LOT 1, SECTION 46, COMOX DISTRICT, PLAN 29188 EXCEPT THAT PART IN PLAN 46574	1201 Glen Urquhart Drive	001-429-434
LOT A, SECTION 46, COMOX DISTRICT, PLAN 24734	1100 Back Road	002-810-344
LOT F, SECTION 46, COMOX DISTRICT, PLAN 21319	1210 Glen Urquhart Drive	003-384-306
LOT B, SECTION 46, COMOX DISTRICT, PLAN 27640	1165 Glen Urquhart Drive	002-157-942
LOT 1, SECTION 46, COMOX DISTRICT, PLAN 32607	1515 10th Street East	000-167-631

LegalDescription	Address	PID
LOT E, SECTION 46, COMOX DISTRICT, PLAN 21319	1160 Glen Urquhart Drive	003-383-890
LOT A, SECTION 46, COMOX DISTRICT, PLAN 27640	1101 Glen Urquhart Drive	002-157-799
LOT B SECTION 46 COMOX DISTRICT PLAN 26752	1070 Back Road	002-413-442
LOT 2, SECTION 46, COMOX DISTRICT, PLAN 25493	1051 Glen Urquhart Drive	002-920-379
LOT 2, SECTION 46, COMOX DISTRICT, PLAN 32607	1535 10th Street East	000-167-657
LOT D, SECTION 46, COMOX DISTRICT, PLAN 21319	1110 Glen Urquhart Drive	003-384-314
LOT 1, SECTION 46, COMOX DISTRICT, PLAN 25493	1575 10th Street East	002-920-301
LOT C, SECTION 46, COMOX DISTRICT, PLAN 21319	1060 Glen Urquhart Drive	003-385-639
LOT B, SECTION 46, COMOX DISTRICT, PLAN 21319	1030 Glen Urquhart Drive	000-543-497
LOT A, SECTION 46, COMOX DISTRICT, PLAN 21319	1635 10th Street East	003-384-322
THAT PART OF LOT 2, DISTRICT LOT 96, COMOX DISTRICT, PLAN 2963 LYING TO THE NORTH WEST OF A BOUNDARY PARALLEL TO AND PERPENDICULARLY DISTANT 132 FEET FROM THE SOUTH EASTERLY BOUNDARY OF SAID LOT 2	1470 Arden Road	006-220-631



*Zoning Amendment (SSMUH) Bylaw Number 3135
Schedule B₁₁ Rural Residential Two (RR-2) to Residential Small-Scale Multi-Unit
Housing (R-SSMUH). Subject Properties: 119*

Legal Description	Address	PID
LOT 2, SECTION 18, COMOX DISTRICT, PLAN 28150	4738 Mapleridge Drive	002-010-518
LOT 1, SECTION 18, COMOX DISTRICT, PLAN 28150	4744 Mapleridge Drive	002-010-496
THAT PART OF LOT 9 SECTION 17 COMOX DISTRICT PLAN 3015 SHOWN OUTLINED IN RED ON PLAN 456R	4649 Island Highway North	000-008-958
LOT 1, SECTION 17, COMOX DISTRICT, PLAN 7269	2946 Suffield Road	005-684-455
LOT 4, SECTION 17, COMOX DISTRICT, PLAN 3015, EXCEPT THAT PART IN PLAN 31788	2923 Muir Road	003-976-572
LOT 2, SECTION 17, COMOX DISTRICT, PLAN 31788	2913 Muir Road	001-128-710
LOT B, SECTION 17, COMOX DISTRICT, PLAN 19218	4674 Clough Road	003-717-178
LOT 1, SECTION 17, COMOX DISTRICT, PLAN 31788	2903 Muir Road	001-128-701
LOT A, PLAN VIP19218, SECTION 17, COMOX LAND DISTRICT, EXCEPT PLAN PCL A DD 16472W	2895 Muir Road	003-717-305

Cont. on next pg

Legal Description	Address	PID
LOT 4 SECTION 17 COMOX DISTRICT PLAN 18933	4649 McQuillan Road 4653	003-824-802
LOT 3 SECTION 17 COMOX DISTRICT PLAN 18933	McQuillan Road 2967	003-824-799
LOT A, SECTION 17, COMOX DISTRICT, PLAN 14391	Lupton Road	001-605-488
LOT 2, SECTION 17, COMOX DISTRICT, PLAN 18933	4659 McQuillan Road 4663	002-673-576
LOT 1, SECTION 17, COMOX DISTRICT, PLAN 18933	McQuillan Road 2959	002-673-479
LOT 1, SECTION 17, COMOX DISTRICT, PLAN 28106	Lupton Road	002-322-307
LOT A SECTION 17 COMOX DISTRICT PLAN VIP77025	4667 McQuillan Road	025-944-223
THAT PART OF LOT A OF SECTION 17, COMOX DISTRICT, PLAN 17059 LYING TO THE NORTH WEST OF A BOUNDARY PARALLEL TO AND PERPENDICULARLY DISTANT 150 FEET FROM THE NORTH WESTERLY BOUNDARY OF SAID LOT	2947 Lupton Road	004-130-839
LOT 1, SECTION 17, COMOX DISTRICT, PLAN 29109	2943 Lupton Road	000-351-296
THAT PART OF LOT 11, SECTION 17, COMOX DISTRICT, PLAN 2033, LYING TO THE SOUTH WEST OF PARCEL A (DD 23648-N) AND TO THE SOUTH EAST OF PLAN 4610 EXCEPT PART IN PLAN VIP69546	4664 McQuillan Road	006-540-481
PARCEL A (DD 23648N), LOT 11, SECTION 17, COMOX DISTRICT, PLAN 2033	2962 Lupton Road	000-248-169
LOT A, SECTION 17, COMOX DISTRICT, PLAN 18798	2968 Suffield Road	003-784-924
LOT A SECTION 17 COMOX DISTRICT PLAN EPP72243	2935 Lupton Road	030-277-906
LOT 10 SECTION 17 COMOX DISTRICT PLAN 6452	2952 Lupton Road	005-840-554
LOT 2 SECTION 17 COMOX DISTRICT PLAN VIP83297	2929 Lupton Road	027-104-486
LOT 1, SECTION 17, COMOX DISTRICT, PLAN 24051	4678 Island Highway North	003-518-302
LOT C, SECTION 17, COMOX DISTRICT, PLAN 20213	2960 Suffield Road	003-518-337
LOT D, SECTION 17, COMOX DISTRICT, PLAN 20213	2956 Suffield Road	000-962-309
LOT 9, SECTION 17, COMOX DISTRICT, PLAN 6452	2948 Lupton Road	001-597-884
LOT 2, SECTION 17, COMOX DISTRICT, PLAN 9064, EXCEPT PART IN PLAN 17059	2923 Lupton Road	003-705-684
PARCEL A (DD 384351I) OF LOT 1, SECTION 17, COMOX DISTRICT, PLAN 4610 EXCEPT PART IN PLAN VIP69546	2952 Suffield Road	005-989-124
LOT 1, SECTION 17, COMOX DISTRICT, PLAN 21202	4679 Reinhard Place	003-487-601
LOT 8, SECTION 17, COMOX DISTRICT, PLAN 6452	2936 Lupton Road	005-840-546
LOT 5 SECTION 17 COMOX DISTRICT PLAN 21202	4678 Reinhard Place	003-487-571
LOT A, SECTION 17, COMOX DISTRICT, PLAN 20213, EXCEPT THAT PART IN PLAN 24051	4678 Island Highway North	003-518-302
LOT 1 SECTION 17 COMOX DISTRICT PLAN EPP3503	2917 Lupton Road	028-004-663
LOT 2, SECTION 17, COMOX DISTRICT, PLAN 21202	4683 Reinhard Place 2931	003-492-001
LOT B, SECTION 17, COMOX DISTRICT, PLAN 23028	Suffield Road	003-203-662
LOT 1 SECTION 17 COMOX DISTRICT PLAN EPP55108	2899 Lupton Road	030-231-817
LOT A, SECTION 17, COMOX DISTRICT, PLAN 23028	2923 Suffield Road	001-588-397
LOT 3, SECTION 17, COMOX DISTRICT, PLAN 21202	4685 Reinhard Place	003-487-598
LOT 4, SECTION 17, COMOX DISTRICT, PLAN 21202	4682 Reinhard Place	003-487-580
LOT A, SECTION 17, COMOX DISTRICT, PLAN 18446	4668 Kirkland Road	003-753-441
LOT 4, SECTION 17, COMOX DISTRICT, PLAN 6452	2915 Suffield Road	005-840-431
LOT B, SECTION 17, COMOX DISTRICT, PLAN 18446	4674 Kirkland Road	004-300-858
LOT 1, SECTION 17, COMOX DISTRICT, PLAN 31533	4692 Island Highway North	001-153-382
LOT 3, SECTION 17, COMOX DISTRICT, PLAN 6452	2910 Lupton Road	004-200-021
LOT C, SECTION 17, COMOX DISTRICT, PLAN 18446	4678 Kirkland Road	003-755-452
LOT C, SECTION 17, COMOX DISTRICT, PLAN 50415	4646 Clough Road	016-010-736

Legal Description	Address	PID
THAT PART OF LOT C, SECTION 17, COMOX DISTRICT, PLAN 20278, LYING TO THE SOUTH WEST OF A BOUNDARY PARALLEL TO AND PERPENDICULARLY DISTANT 145 FEET FROM THE NORTH EASTERLY BOUNDARY OF SAID LOT	4698 Island Highway North	001-189-549
LOT 2, SECTION 17, COMOX DISTRICT, PLAN 6452	2905 Suffield Road	005-840-414
LOT 3, SECTION 17, COMOX DISTRICT, PLAN 7269	2924 Suffield Road	005-684-501
LOT D, SECTION 17, COMOX DISTRICT, PLAN 18446	4682 Kirkland Road	003-755-479
LOT 1, SECTION 17, COMOX DISTRICT, PLAN 6452	2901 Suffield Road	000-043-290
LOT 4, SECTION 17, COMOX DISTRICT, PLAN 7269	2918 Suffield Road	000-542-521
LOT E, SECTION 17, COMOX DISTRICT, PLAN 18446	4686 Kirkland Road	003-755-509
THAT PART OF LOT C OF SECTION 17, COMOX DISTRICT, PLAN 20278, LYING TO THE NORTH EAST OF A BOUNDARY PARALLEL TO AND PERPENDICULARLY DISTANT 145 FEET FROM THE NORTH EASTERLY BOUNDARY OF SAID LOT	2951 Muir Road	000-641-944
LOT B, SECTION 17, COMOX DISTRICT, PLAN 50415	4654 Clough Road	016-010-728
LOT 5, SECTION 17, COMOX DISTRICT, PLAN 7269	2914 Suffield Road	002-090-465
LOT 2, SECTION 17, COMOX DISTRICT, PLAN 31533	4694 Kirkland Road	001-153-391
LOT 6, SECTION 17, COMOX DISTRICT, PLAN 7269	2910 Suffield Road	005-684-528
LOT A, SECTION 17, COMOX DISTRICT, PLAN 20278	2939 Muir Road	003-528-863
LOT 7, SECTION 17, COMOX DISTRICT, PLAN 7269	2906 Suffield Road	005-684-544
LOT 8, SECTION 17, COMOX DISTRICT, PLAN 7269	2900 Suffield Road	004-264-321
LOT 2, SECTION 17, COMOX DISTRICT, PLAN 9765	2935 Muir Road	000-400-572
LOT A, SECTION 17, COMOX DISTRICT, PLAN 50415	4660 Clough Road	016-010-710
LOT 1, SECTION 17, COMOX DISTRICT, PLAN 9765	2929 Muir Road	000-022-578
PARCEL F (DD 17328N) OF SECTION 18, COMOX DISTRICT, EXCEPT THAT PART IN PLAN 41868	2942 Muir Road	000-141-151
LOT 5, SECTION 18, COMOX DISTRICT, PLAN 18219	4713 Oakridge Drive	003-904-008
PARCEL G (DD 21003N) OF SECTION 18 COMOX DISTRICT	4718 Island Highway North	000-141-160
LOT 4, SECTION 18, COMOX DISTRICT, PLAN 18219	4717 Oakridge Drive	003-903-991
LOT 6, SECTION 18, COMOX DISTRICT, PLAN 18219	4712 Oakridge Drive	003-904-016
LOT 3, SECTION 18, COMOX DISTRICT, PLAN 18219	4721 Oakridge Drive	003-903-974
LOT A SECTION 18 COMOX DISTRICT PLAN VIP85904	4726 Island Highway North	027-710-149
LOT 7 SECTION 18 COMOX DISTRICT PLAN 18219	4716 Oakridge Drive	003-904-032
LOT A, SECTION 18, COMOX DISTRICT, PLAN 19403	4715 Cherry Ridge Drive	003-721-248
LOT B SECTION 18 COMOX DISTRICT PLAN VIP85904	4727 Oakridge Drive	027-710-157
LOT A, SECTION 18, COMOX DISTRICT, PLAN 9719, EXCEPT THAT PART IN PLAN 18219	4734 Island Highway North	005-395-518
LOT 1, SECTION 18, COMOX DISTRICT, PLAN 28835	4717 Cherry Ridge Drive	000-255-564
LOT 1, SECTION 18, COMOX DISTRICT, PLAN 13585	4740 Island Highway North	004-575-261
LOT 1, SECTION 18, COMOX DISTRICT, PLAN 18219	4733 Oakridge Drive	003-903-958
LOT 4, SECTION 18, COMOX DISTRICT, PLAN 18820	2904 Muir Road	003-774-325
LOT 2, SECTION 18, COMOX DISTRICT, PLAN 28835	4721 Cherry Ridge Drive	000-127-221
LOT 3, SECTION 18, COMOX DISTRICT, PLAN 18820	2900 Muir Road	003-774-317
PARCEL A, (DD 16472W), OF LOT A, SECTION 17, COMOX DISTRICT, PLAN 19218	2887 Muir Road	003-716-783
LOT 1 SECTION 18 COMOX DISTRICT PLAN 17873	4737 Oakridge Drive	003-838-498
LOT A, SECTION 18, COMOX DISTRICT, PLAN 18857	4728 Oakridge Drive	003-797-902
LOT 2, SECTION 18, COMOX DISTRICT, PLAN 18820	2896 Muir Road	001-820-516
LOT 3, SECTION 18, COMOX DISTRICT, PLAN 28835	4720 Cherry Ridge Drive	001-481-100
LOT 1 SECTION 18 COMOX DISTRICT PLAN 18820	4713 Mapleridge Drive	003-774-309
LOT 1, SECTION 18, COMOX DISTRICT, PLAN 19632	4732 Oakridge Drive	001-675-788
LOT B, SECTION 18, COMOX DISTRICT, PLAN 26973	4745 Oakridge Drive	002-503-611
LOT 4, SECTION 18, COMOX DISTRICT, PLAN 28835	4722 Cherry Ridge Drive	001-481-118
LOT 11, SECTION 18, COMOX DISTRICT, PLAN 18219	4738 Oakridge Drive	003-904-067
		001-152-581

LegalDescription	Address	PID
LOT 13, SECTION 18, COMOX DISTRICT, PLAN 28835	4719 Mapleridge Drive	
LOT A, SECTION 18, COMOX DISTRICT, PLAN 19771	4724 Cherry Ridge Drive	
LOT 5, SECTION 18, COMOX DISTRICT, PLAN 28835	2882 Muir Road	003-633-624
LOT 1, SECTION 18, COMOX DISTRICT, PLAN 18220	4751 Oakridge Drive	001-481-126
LOT A, SECTION 18, COMOX DISTRICT, PLAN 26973	4725 Mapleridge Drive	003-904-091
LOT B, SECTION 18, COMOX DISTRICT, PLAN 19771	2878 Muir Road	002-503-638
LOT 2, SECTION 18, COMOX DISTRICT, PLAN 18220	4739 Cherry Ridge Drive	003-135-713
LOT 12, SECTION 18, COMOX DISTRICT, PLAN 28835	4732 Cherry Ridge Drive	003-887-448
LOT 6, SECTION 18, COMOX DISTRICT, PLAN 28835	2874 Muir Road	001-481-169
LOT 3, SECTION 18, COMOX DISTRICT, PLAN 18220	4720 Mapleridge Drive	000-336-173
LOT D, SECTION 18, COMOX DISTRICT, PLAN 19771	4729 Mapleridge Drive	003-918-335
LOT 1, SECTION 18, COMOX DISTRICT, PLAN 19890	4752 Oakridge Drive	000-084-727
LOT 13 SECTION 18 COMOX DISTRICT PLAN 18219	4755 Oakridge Drive	000-184-381
LOT 14, SECTION 18, COMOX DISTRICT, PLAN 18219	2909 Poplar Drive	003-904-075
LOT 10, SECTION 18, COMOX DISTRICT, PLAN 28835	2868 Muir Road	003-904-083
LOT 4, SECTION 18, COMOX DISTRICT, PLAN 18220	4724 Mapleridge Drive	001-481-142
LOT C, SECTION 18, COMOX DISTRICT, PLAN 19771	4735 Mapleridge Drive	003-918-475
LOT 2, SECTION 18, COMOX DISTRICT, PLAN 19890	4740 Cherry Ridge Drive	003-633-683
LOT 11, SECTION 18, COMOX DISTRICT, PLAN 28835	4736 Cherry Ridge Drive	003-645-665
LOT 7, SECTION 18, COMOX DISTRICT, PLAN 28835	2905 Poplar Drive	001-481-151
LOT 9, SECTION 18, COMOX DISTRICT, PLAN 28835	4737 Mapleridge Drive	000-876-917
LOT 3, SECTION 18, COMOX DISTRICT, PLAN 19890	2897 Poplar Drive	000-435-236
LOT 8, SECTION 18, COMOX DISTRICT, PLAN 28835	4730 Mapleridge Drive	003-645-673
LOT 2 SECTION 18 COMOX DISTRICT PLAN VIP84999	2891 Poplar Drive	001-481-134
LOT 4, SECTION 18, COMOX DISTRICT, PLAN 19890	4736 Mapleridge Drive	027-517-225
LOT 3, SECTION 18, COMOX DISTRICT, PLAN 28150		003-524-621
		002-010-569

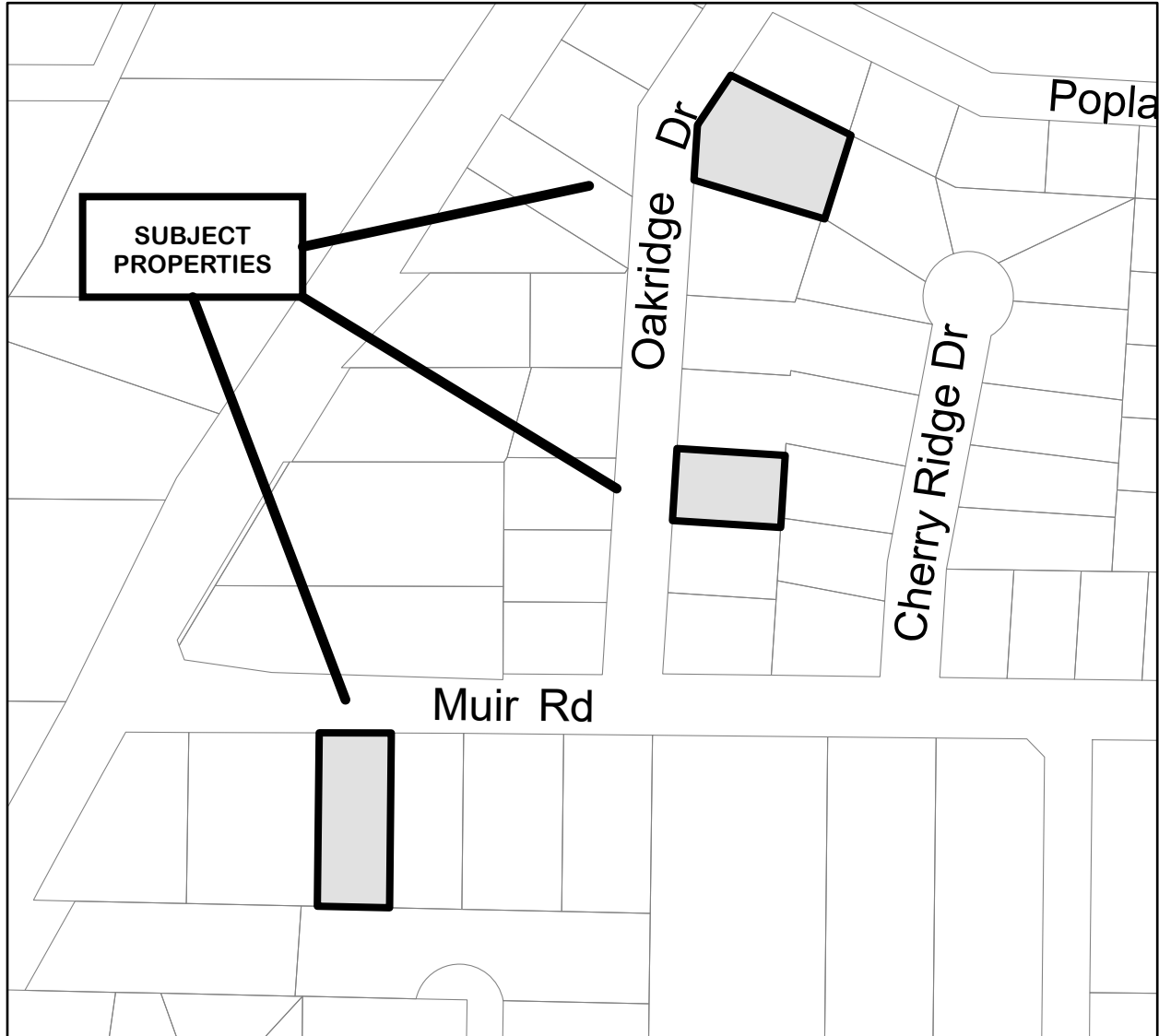

*Zoning Amendment (SSMUH) Bylaw Number 3135
Schedule B₁₂ Residential Two S (RR-2S) to Residential Small-Scale Multi-Unit
Housing (R-SSMUH). Subject Properties: 3*

Legal Description	Address	PID
LOT B SECTION 17 COMOX DISTRICT PLAN 20278	2945 Muir Road	000-773-263
LOT 8, PLAN VIP18219, SECTION 18, COMOX LAND DISTRICT	4722 Oakridge Drive	003-904-041
LOT A, SECTION 18, COMOX DISTRICT, PLAN 25638	4746 Oakridge Drive	002-625-423

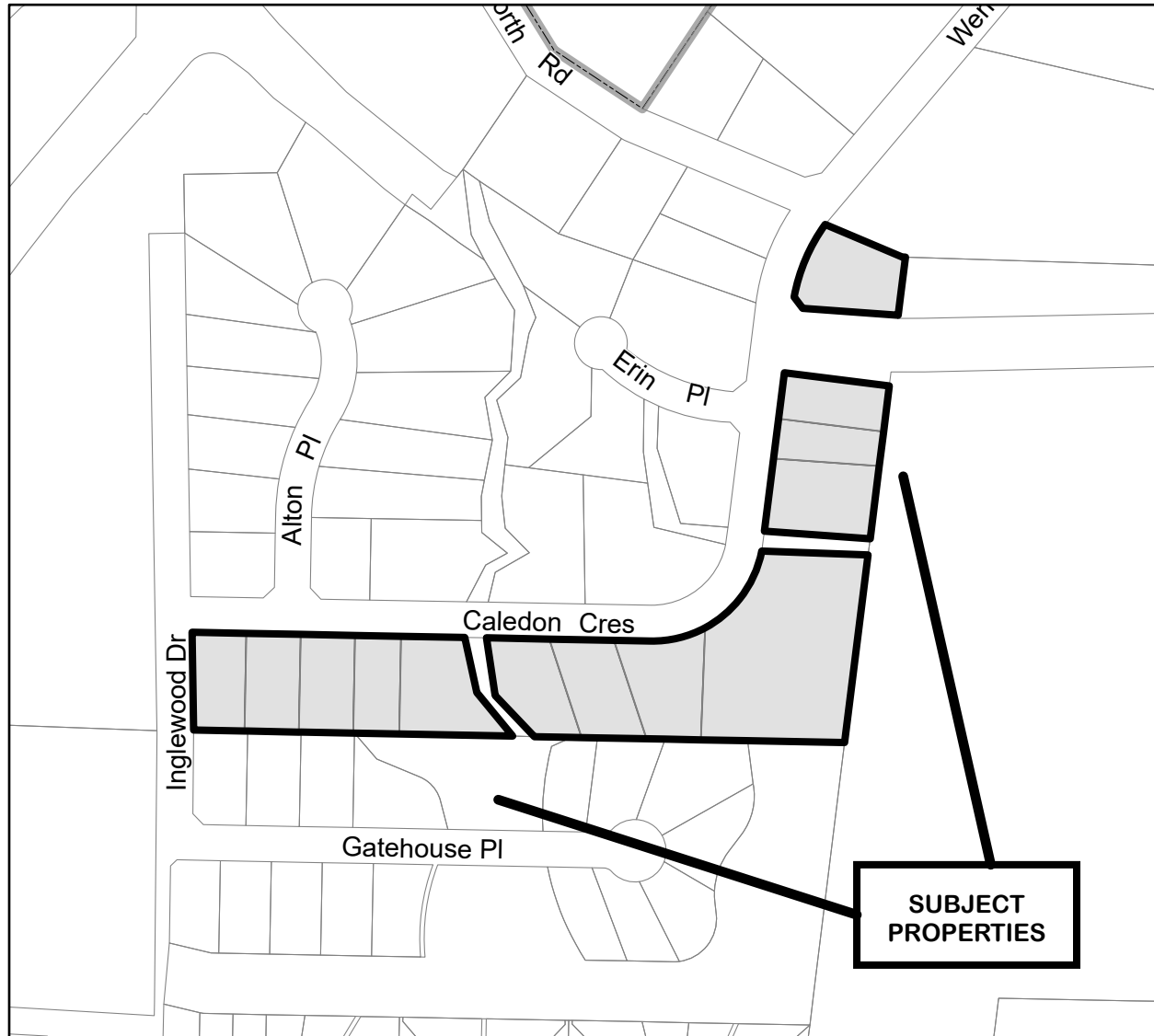

*Zoning Amendment (SSMUH) Bylaw Number 3135
Schedule B₁₃ Rural Residential Three (RR-3) to Residential Small-Scale Multi-Unit
Housing (R-SSMUH). Subject Properties: 13*

Legal Description	Address	PID
LOT 18, SECTION 19, COMOX DISTRICT, PLAN 30685	2897 Caledon Crescent	001-240-650
LOT 19, SECTION 19, COMOX DISTRICT, PLAN 30685	2891 Caledon Crescent	001-240-668
LOT 20, SECTION 19, COMOX DISTRICT, PLAN 30685	2885 Caledon Crescent	001-240-692
LOT 21, SECTION 19, COMOX DISTRICT, PLAN 30685	2879 Caledon Crescent	001-240-684
LOT 22, SECTION 19, COMOX DISTRICT, PLAN 30685	2873 Caledon Crescent	001-240-684
LOT 1 SECTION 19 COMOX DISTRICT PLAN VIP80766	2867 Caledon Crescent	001-240-722
LOT 2 SECTION 19 COMOX DISTRICT PLAN VIP80766	2857 Caledon Crescent	026-636-077
LOT 24, SECTION 19, COMOX DISTRICT, PLAN 30685	2847 Caledon Crescent	000-840-751
LOT 26, SECTION 19, COMOX DISTRICT, PLAN 30685	2819 Caledon Crescent	001-240-773
LOT 27, SECTION 19, COMOX DISTRICT, PLAN 30685	2811 Caledon Crescent	000-413-135
LOT 28, SECTION 19, COMOX DISTRICT, PLAN 30685	2803 Caledon Crescent	000-490-253
LOT A SECTIONS 19 AND 20 COMOX DISTRICT PLAN VIP80552	2791 Caledon Crescent	026-596-563
LOT 25, SECTION 19, COMOX DISTRICT, PLAN 30685	2837 Caledon Crescent	001-240-757

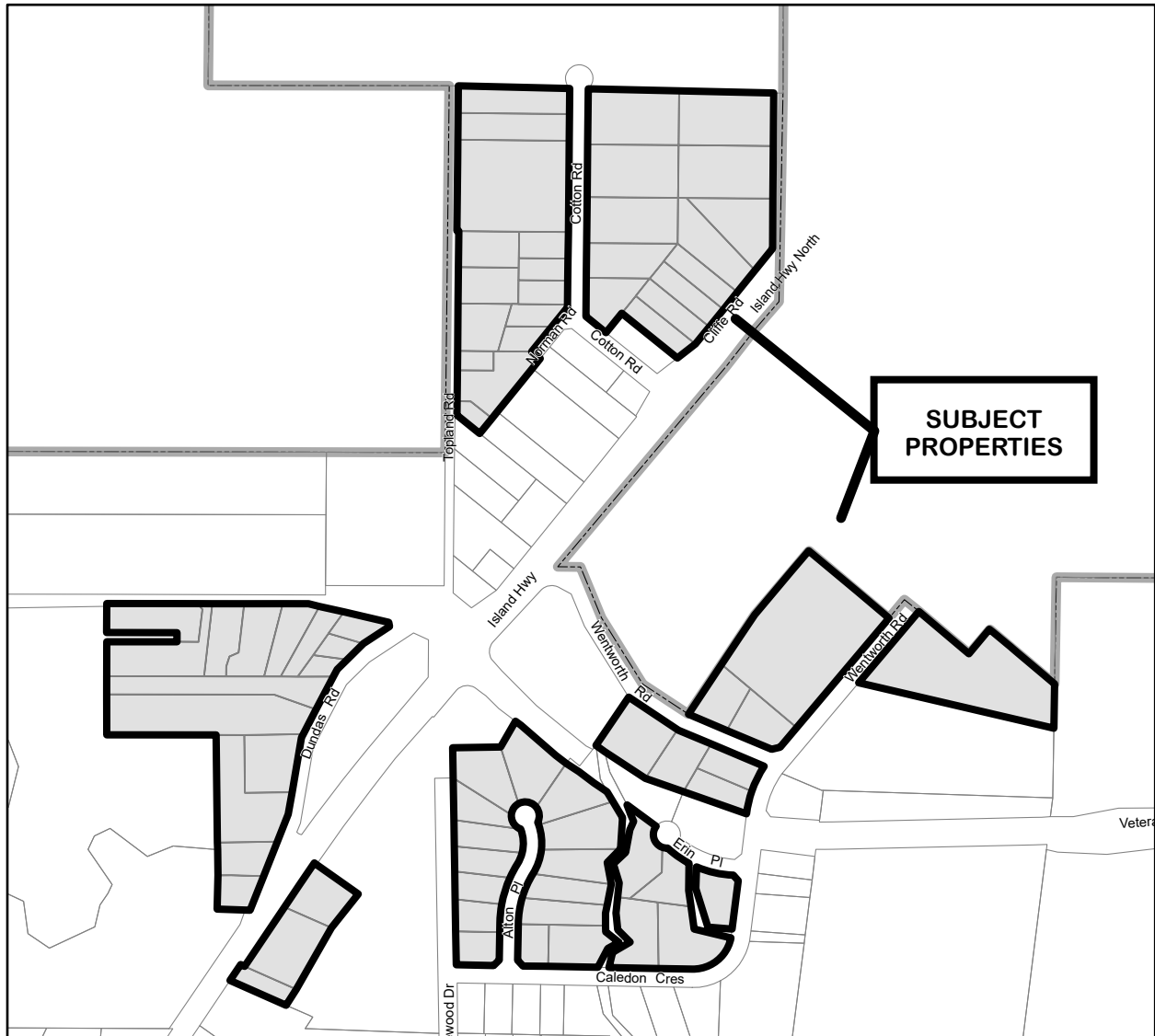

*Zoning Amendment (SSMUH) Bylaw Number 3135
Schedule B₁₄ Rural Residential Four (RR-4) to Residential Small-Scale Multi-Unit
Housing (R-SSMUH). Subject Properties: 73*

LegalDescription	Address	PID
LOT 17, SECTION 20, COMOX DISTRICT, PLAN 7161	4951 Cliffe Road	005-756-154
LOT 20 SECTION 20 COMOX DISTRICT PLAN 7161	4974 Cotton Road	001-877-348
LOT 18, SECTION 20, COMOX DISTRICT, PLAN 7161	4963 Cliffe Road	000-121-827
LOT 19, SECTION 20, COMOX DISTRICT, PLAN 7161	4975 Cliffe Road	000-004-588
LOT A SECTION 18 COMOX DISTRICT PLAN 38365	4798 Island Highway N	001-026-909
LOT B, SECTION 18, COMOX DISTRICT, PLAN 2181, EXCEPT PART IN RED ON PLAN 1537R	4823 Dundas Road	006-427-341
LOT 2 SECTION 18 COMOX DISTRICT PLAN 14328	4847 Dundas Road	001-858-424
LOT 3, SECTION 45, COMOX DISTRICT, PLAN 33727	2911 Vanier Drive	000-256-595
LOT 1, SECTION 18, COMOX DISTRICT, PLAN 14328	4853 Dundas Road	003-364-682
LOT 7 SECTIONS 19 AND 20 COMOX DISTRICT PLAN 9089	2821 Wentworth Road	005-536-103
LOT 10, SECTION 20, COMOX DISTRICT, PLAN 12792	2784 Wentworth Road	000-345-725

LegalDescription	Address	PID
LOT 4, SECTION 18, COMOX DISTRICT, PLAN 3381	4792 Island Highway North	000-092-169
LOT A, SECTION 18, COMOX DISTRICT, PLAN 33266	4809 Dundas Road	000-232-211
THAT PART OF LOT B, SECTION 18, COMOX DISTRICT, PLAN 2181 SHOWN OUTLINED IN RED ON PLAN 1537R	4817 Dundas Road	006-427-405
LOT 1, SECTION 18, COMOX DISTRICT, PLAN 43539	4812 Island Highway North	003-917-479
LOT 1, SECTION 19, COMOX DISTRICT, PLAN 30685	4801 Alton Place	001-240-404
LOT 2, SECTION 19, COMOX DISTRICT, PLAN 30685	4805 Alton Place	001-240-439
LOT 2, SECTION 18, COMOX DISTRICT, PLAN 3381	4825 Dundas Road	006-188-001
LOT 15, SECTION 19, COMOX DISTRICT, PLAN 30685	4802 Alton Place	001-240-617
LOT 3, SECTION 19, COMOX DISTRICT, PLAN 30685	4807 Alton Place	001-240-455
LOT 2 SECTION 45 COMOX DISTRICT PLAN 33727	2923 Vanier Drive	000-256-587
LOT 16, SECTION 19, COMOX DISTRICT, PLAN 30685	2872 Caledon Crescent	001-240-633
LOT 4, SECTION 19, COMOX DISTRICT, PLAN 30685	4811 Alton Place	001-240-463
LOT 14, SECTION 19, COMOX DISTRICT, PLAN 30685	4806 Alton Place	001-240-609
LOT 5, SECTION 19, COMOX DISTRICT, PLAN 30685	4815 Alton Place	001-240-480
LOT A SECTION 45 COMOX DISTRICT PLAN VIP82039	2907 Vanier Drive	026-866-102
LOT 6, SECTIONS 19 AND 20, COMOX DISTRICT, PLAN 30685	4819 Alton Place	001-240-528
LOT 13, SECTION 19, COMOX DISTRICT, PLAN 30685	4808 Alton Place	000-334-391
LOT 3, SECTION 45, COMOX DISTRICT, PLAN 29956	4857 Dundas Road	001-308-548
LOT 17, SECTION 19, COMOX DISTRICT, PLAN 30685	2862 Caledon Crescent	001-240-641
LOT B SECTION 45 COMOX DISTRICT PLAN VIP82039	2903 Vanier Drive	026-866-111
LOT 40, SECTION 19, COMOX DISTRICT, PLAN 30685	2850 Caledon Crescent	001-240-943
LOT 12, SECTION 19, COMOX DISTRICT, PLAN 30685	4814 Alton Place	001-240-587
LOT 2, SECTION 45, COMOX DISTRICT, PLAN 29956	4861 Dundas Road	001-308-530
LOT 4, SECTION 45, COMOX DISTRICT, PLAN 33727	2897 Vanier Drive	000-256-609
LOT 7, SECTIONS 19 AND 20, COMOX DISTRICT, PLAN 30685	4823 Alton Place	001-935-107
LOT 4, SECTION 45, COMOX DISTRICT, PLAN 29956	2891 Vanier Drive	002-308-556
LOT 38, SECTION 19, COMOX DISTRICT, PLAN 30685	2807 Erin Place	001-240-927
LOT 11 SECTION 19 COMOX DISTRICT PLAN 30685	4820 Alton Place	001-240-561
LOT 1, SECTION 45, COMOX DISTRICT, PLAN 29956	4863 Dundas Road	000-762-229
LOT 8, SECTIONS 19 AND 20, COMOX DISTRICT, PLAN 30685 EXCEPT THAT PART IN PLAN VIP77306	4826 Alton Place	000-162-604
LOT 10, PLAN VIP30685, SECTION 19, COMOX LAND DISTRICT, EXCEPT PLAN VIP76292, & SEC 20	4824 Alton Place	001-240-544
LOT 37, SECTION 19, COMOX DISTRICT, PLAN 30685	2815 Erin Place	001-240-901
LOT 39, SECTION 19, COMOX DISTRICT, PLAN 30685	2799 Erin Place	000-383-015
LOT 33, SECTIONS 19 AND 20, COMOX DISTRICT, PLAN 30685	2798 Caledon Crescent	001-240-846
LOT 35 SECTIONS 19 AND 20 COMOX DISTRICT PLAN 30685	2813 Wentworth Road	001-240-862
LOT 32, SECTIONS 19 AND 20, COMOX DISTRICT, PLAN 30685	2790 Caledon Crescent	000-888-699
LOT A SECTION 20 COMOX DISTRICT PLAN VIP87543	2788 Wentworth Road	028-119-657
LOT B SECTION 20 COMOX DISTRICT PLAN VIP87543	2810 Wentworth Road	028-119-673
LOT 2, SECTION 20, COMOX DISTRICT, PLAN 27686	4920 Topland Road	002-165-791
LOT 1, SECTION 20, COMOX DISTRICT, PLAN 27686	4942 Topland Road	002-165-678
LOT 25, SECTION 20, COMOX DISTRICT, PLAN 7161, EXCEPT THOSE PARTS IN PLANS 18754, 25923 AND 27686	4927 Norman Road	005-756-197
LOT 1, SECTION 20, COMOX DISTRICT, PLAN 25923	4946 Topland Road	002-709-911
LOT B, SECTION 20, COMOX DISTRICT, PLAN 18754	4931 Norman Road	003-786-323
LOT B SECTION 20 COMOX DISTRICT PLAN 39201	4952 Topland Road	000-678-899
LOT A, SECTION 20, COMOX DISTRICT, PLAN 18754	4935 Cotton Road	003-780-937
LOT 2, SECTION 20, COMOX DISTRICT, PLAN 12792 EXCEPT PART IN PLAN VIP52044.	2773 Wentworth Road	004-855-558
LOT 1, SECTION 20, COMOX DISTRICT, PLAN 39072	4941 Cotton Road	000-956-252

Legal Description	Address	PID
LOT A, SECTION 20, COMOX DISTRICT, PLAN 39201	4960 Topland Road	000-678-881
LOT 2 SECTION 20 COMOX DISTRICT PLAN 39072	4945 Cotton Road	000-956-261
LOT 12, SECTION 20, COMOX DISTRICT, PLAN 7161, EXCEPT PART IN PLAN 41867	4927 Island Highway North	005-771-927
LOT 3, SECTION 20, COMOX DISTRICT, PLAN 39072	4949 Cotton Road	000-956-279
LOT 24, SECTION 20, COMOX DISTRICT, PLAN 7161	4934 Cotton Road	005-756-189
LOT 13 SECTION 20 COMOX DISTRICT PLAN 7161	4931 Island Highway North	005-756-138
LOT 14, SECTION 20, COMOX DISTRICT, PLAN 7161	4935 Island Highway North	000-009-725
LOT 23, SECTION 20, COMOX DISTRICT, PLAN 7161	4948 Cotton Road	001-510-193
LOT 15, SECTION 20, COMOX DISTRICT, PLAN 7161	4939 Island Highway North	005-756-146
AMENDED LOT 27 (DD 76737N), SECTION 20, COMOX DISTRICT, PLAN 7161	4955 Cotton Road	001-895-478
LOT B, SECTION 20, COMOX DISTRICT, PLAN 25775	4975 Cotton Road	002-161-486
LOT 22, SECTION 20, COMOX DISTRICT, PLAN 7161	4956 Cotton Road	005-756-171
LOT 16, SECTION 20, COMOX DISTRICT, PLAN 7161	4943 Cliffe Road	004-383-583
LOT A, SECTION 20, COMOX DISTRICT, PLAN 25775	4981 Cotton Road	002-675-463
LOT 21, SECTION 20, COMOX DISTRICT, PLAN 7161	4962 Cotton Road	005-756-162

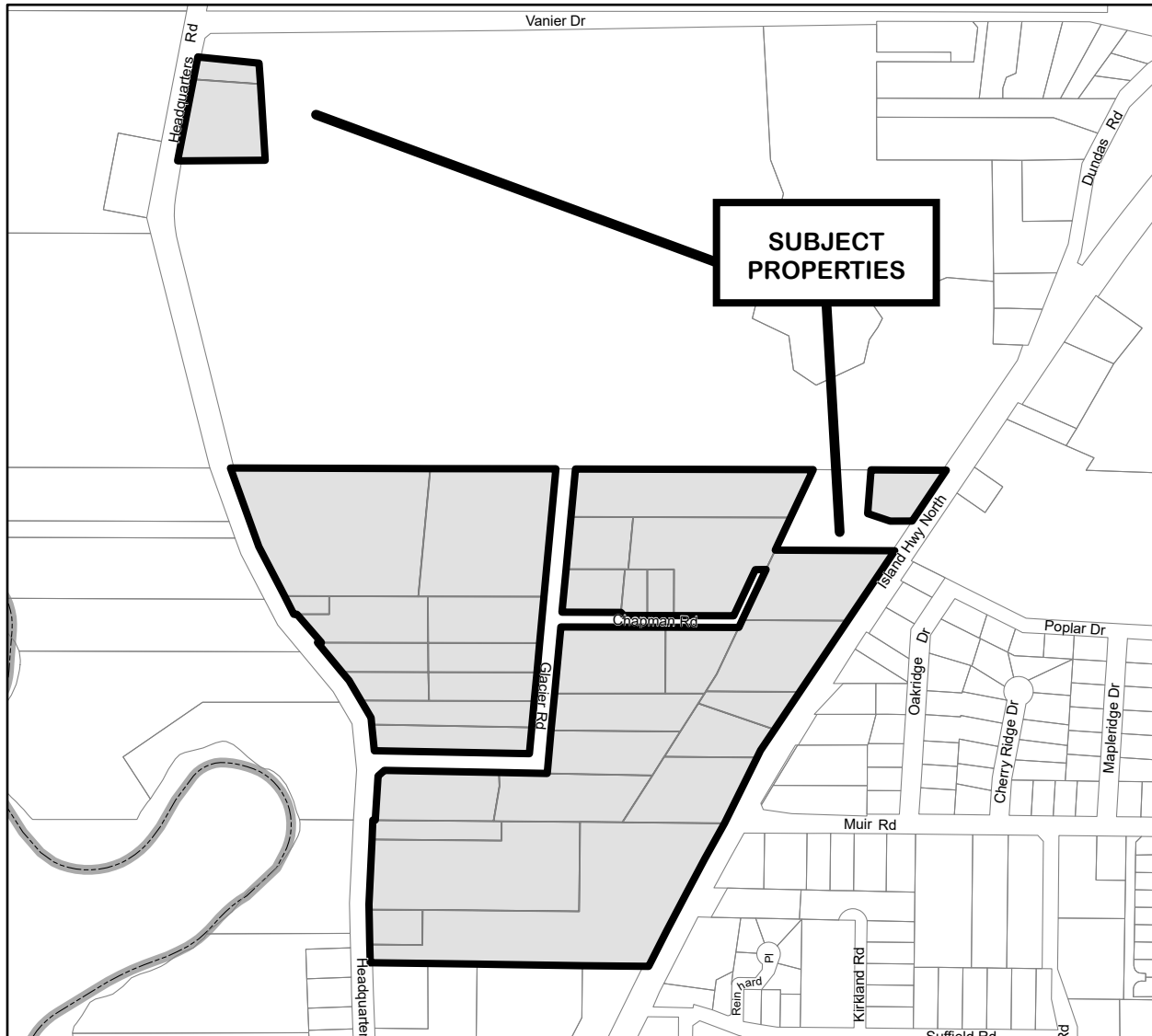

*Zoning Amendment (SSMUH) Bylaw Number 3135
Schedule B15 Rural Residential Four (RR-5) to Residential Small-Scale Multi-Unit
Housing (R-SSMUH). Subject Properties: 36*

Legal Description	Address	PID
LOT 2 SECTION 18 COMOX DISTRICT PLAN VIP77045 THAT PART OF LOT 5, SECTION 18, COMOX DISTRICT, PLAN 7178 LYING TO THE NORTH EAST OF A BOUNDARY PARALLEL AND PERPENDICULARLY DISTANT 425 FEET FROM THE NORTH EASTERLY BOUNDARY OF SAID LOT A	2991 Chapman Road	025-987-585
LOT 3, SECTION 18, COMOX DISTRICT, PLAN 4289	2968 Glacier Road	005-762-600
LOT 2 SECTION 18 COMOX DISTRICT PLAN VIP70822A	4739 Island Highway NA	006-078-796
PARCEL K (DD 29186N) OF SECTIONS 18 AND 45, COMOX DISTRICT, EXCEPT THAT PART THEREOF SHOWN OUTLINED IN RED ON PLAN 870R	2962 Chapman Road	024-791-377
LOT 2, SECTION 18, COMOX DISTRICT, PLAN 4289	4846 Headquarters Road	004-502-795
	2941 Chapman Road A	006-078-770

Legal Description	Address	PID
LOT A DISTRICT LOT 179 COMOX DISTRICT PLAN EPP100501	3050 Comox Logging Road	031-187-081
PARCEL A (DD 88282N) OF LOT 6, SECTION 18, COMOX DISTRICT, PLAN 7178	4760 Headquarters Road	003-885-232
LOT D, SECTION 18, COMOX DISTRICT, PLAN 26490	4736 Headquarters Road	002-789-680
LOT A, SECTION 18, COMOX DISTRICT, PLAN 26490	4744 Headquarters Road	002-789-493
LOT C SECTION 18 COMOX DISTRICT PLAN 26490	2988 Glacier Road	002-789-574
LOT B, SECTION 18, COMOX DISTRICT, PLAN 26490	2984 Glacier Road	001-917-501
LOT B SECTION 18 COMOX DISTRICT PLAN VIP60465	4721 Island Highway North	023-008-890
PARCEL A (DD 85452-N) OF LOT C, SECTION 18, COMOX DISTRICT, PLAN 10502	2971 Glacier Road	005-267-111
LOT A SECTION 18 COMOX DISTRICT PLAN VIP60465	4725 Island Highway North	023-008-881
LOT 4, SECTION 18, COMOX DISTRICT, PLAN 18901	2986 Chapman Road 2980	003-808-378
LOT 3, SECTION 18, COMOX DISTRICT, PLAN 18901	Chapman Road 2963	003-823-113
LOT 1 SECTION 18 COMOX DISTRICT PLAN VIP70822	Glacier Road	024-791-351
THAT PART OF PARCEL K (DD 29186N) OF SECTIONS 18 AND 45, COMOX DISTRICT, SHOWN OUTLINED IN RED ON PLAN 870R	4860 Headquarters Road	009-611-100
LOT A, SECTION 18, COMOX DISTRICT, PLAN 25228	4775 Island Highway North	000-719-145
LOT 1, SECTION 17, COMOX DISTRICT, PLAN 3015	4684 Headquarters Road	006-335-390
LOT A, SECTION 17, COMOX DISTRICT, PLAN 3173	4708 Headquarters Road	006-292-267
LOT 2, SECTION 18, COMOX DISTRICT, PLAN 44915	4714 Headquarters Road	006-795-056
LOT A, SECTION 17, COMOX DISTRICT, PLAN 2556, EXCEPT PART IN PLAN 3173	4694 Headquarters Road	000-542-466
PART OF LOT 8, SECTION 18, COMOX DISTRICT, PLAN 7178, SOUTH EAST OF A BOUNDARY PARALLEL TO AND PERPENDICULARLY DISTANT 89 FEET FROM THE SOUTH EASTERLY BOUNDARY	3010 Glacier Road	000-963-607
PARCEL A (DD 390727I), LOT 8, SECTION 18, COMOX DISTRICT, PLAN 7178	2996 Glacier Road	004-373-634
LOT 1, SECTION 18, COMOX DISTRICT, PLAN 44915	3011 Glacier Road	006-795-048
LOT B SECTION 18 COMOX DISTRICT PLAN EPP26314	4754 Headquarters Road	028-998-227
LOT 2, SECTION 17, COMOX DISTRICT, PLAN 3015	4680 Headquarters Road	006-336-370
LOT 2 SECTION 18 COMOX DISTRICT PLAN EPP38467	3003 Glacier Road	029-278-163
LOT A SECTION 18 COMOX DISTRICT PLAN EPP26314	2976 Glacier Road	028-998-219
LOT 5, SECTION 18, COMOX DISTRICT, PLAN 4289	4711 Island Highway North	006-078-877
LOT 1 SECTION 18 COMOX DISTRICT PLAN EPP38467	2995 Glacier Road	029-278-155
LOT 5, SECTION 18, COMOX DISTRICT, PLAN 7178, EXCEPT THE NORTH EASTERLY 425 FEET OF SAID LOT 5	4766 Headquarters Road	005-762-677
LOT 1 SECTION 18 COMOX DISTRICT PLAN VIP77045	2985 Glacier Road	025-987-577
LOT A, SECTION 18, COMOX DISTRICT, PLAN 10502	2951 Glacier Road	005-267-081

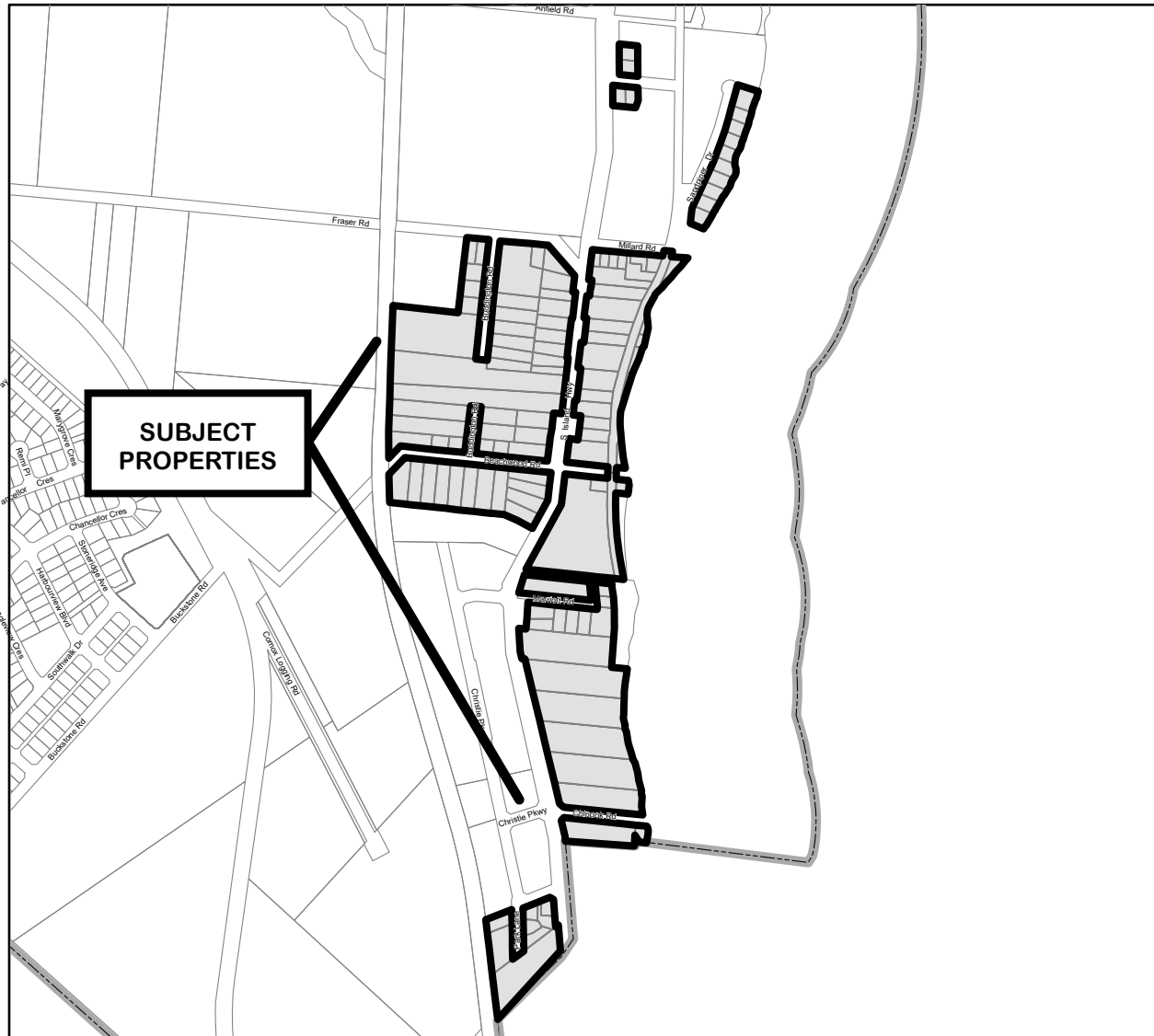

*Zoning Amendment (SSMUH) Bylaw Number 3135
 Schedule B₁₆ Residential Rural (R-RU) pursuant to the “Rural Comox Valley Zoning
 Bylaw No. 520, 2019” (consolidated to October 17, 2023) to Residential Small-Scale
 Multi-Unit Housing (R-SSMUH). Subject Properties: 113*

Legal Description	Address	PID
LOT 3, DISTRICT LOT 169, COMOX DISTRICT, PLAN 5482 EXCEPT PART IN PLAN 1481-R AND EXCEPT PART IN PLAN 9508	4248 Buddington Road	005-974-895
PART OF LOT A, DISTRICT LOT 169, COMOX DISTRICT, PLAN 14477, LYING TO THE SOUTH WEST OF A BOUNDARY PARALLEL TO AND PERPENDICULARLY DISTANT 73.0 FEET FROM THE SOUTH WESTERLY BOUNDARY OF SAID LOT A	3469 Fraser Road	004-422-279
LOT 1 DISTRICT LOT 169 COMOX DISTRICT PLAN VIP76414		025-842-951
LOT 7, DISTRICT LOT 169, COMOX DISTRICT, PLAN 7395	3509 Millard Road	005-727-545

Legal Description	Address	PID
LOT 7, DISTRICT LOT 82, COMOX DISTRICT, PLAN 31372	3626 Park Lane	001-156-977
LOT 6, DISTRICT LOT 82, COMOX DISTRICT, PLAN 31372	3620 Park Lane	000-737-364
LOT 4, DISTRICT LOT 82, COMOX DISTRICT, PLAN 31372	3627 Park Lane	001-156-926
LOT 5, DISTRICT LOT 82, COMOX DISTRICT, PLAN 31372	3631 Park Lane	001-156-951
THAT PART OF LOT A, DISTRICT LOT 82, COMOX DISTRICT, PLAN 2119, LYING TO THE SOUTH EAST OF A STRAIGHT BOUNDARY EXTENDING FROM A POINT ON THE NORTH EASTERLY BOUNDARY OF SAID LOT DISTANT 194 FEET FROM THE MOST NORTHERLY CORNER OF SAID LOT TO A POINT ON THE SOUTH WESTERLY BOUNDARY OF SAID LOT DISTANT 327 FEET FROM THE MOST WESTERLY CORNER OF SAID LOT	3660 Monaltrie Drive	006-627-579
LOT 3, DISTRICT LOT 82, COMOX DISTRICT, PLAN 31372	3623 Park Lane	001-156-918
LOT 2, DISTRICT LOT 82, COMOX DISTRICT, PLAN 31372	3669 Island Highway South	001-156-900
LOT 1, DISTRICT LOT 82, COMOX DISTRICT, PLAN 31372	3667 Island Highway South	000-633-861
LOT 6, DISTRICT LOT 82, COMOX DISTRICT, PLAN 42428 EXCEPT PART IN PLAN EPP34059	3650 Island Highway South	001-650-181
LOT 1 DISTRICT LOT 82 COMOX DISTRICT PLAN EPP42270	4117 Chinook Road	029-380-812
LOT 5, DISTRICT LOT 82, COMOX DISTRICT, PLAN 42428	3640 Island Highway South	001-650-173
LOT 4, DISTRICT LOT 82, COMOX DISTRICT, PLAN 42428	3632 Island Highway South	001-650-165
LOT 3, DISTRICT LOT 82, COMOX DISTRICT, PLAN 42428	3620 Island Highway South	001-650-157
LOT 2, DISTRICT LOT 82, COMOX DISTRICT, PLAN 42428	3614 Island Highway South	001-650-114
LOT 1, DISTRICT LOT 82, COMOX DISTRICT, PLAN 42428	3610 Island Highway South	001-650-106
LOT 13, DISTRICT LOT 82, COMOX DISTRICT, PLAN 10741	3481 Beachwood Road	002-488-493
LOT 12, DISTRICT LOT 82, COMOX DISTRICT, PLAN 10741	3487 Beachwood Road	005-312-141
LOT 11, DISTRICT LOT 82, COMOX DISTRICT, PLAN 10741	3491 Beachwood Road	002-488-507
LOT 10 DISTRICT LOT 82 COMOX DISTRICT PLAN 10741	3495 Beachwood Road	005-312-124
LOT 9 DISTRICT LOT 82 COMOX DISTRICT PLAN 10741 LOT 4, DISTRICT LOT 169, COMOX DISTRICT, PLAN 12192 EXCEPT THAT PART IN PLAN 15878	3499 Beachwood Road	005-312-043
LOT 2, DISTRICT LOT 82, COMOX DISTRICT, PLAN 10741	3482 Beachwood Road	004-983-025
LOT 8, DISTRICT LOT 82, COMOX DISTRICT, PLAN 10741	A - 3569 Island Highway South	005-311-969
LOT B DISTRICT LOT 169 COMOX DISTRICT PLAN 15878	3501 Beachwood Road	005-312-027
LOT 7, DISTRICT LOT 82, COMOX DISTRICT, PLAN 10741	3490 Beachwood Road	004-549-520
LOT A, DISTRICT LOT 169, COMOX DISTRICT, PLAN 15878	3507 Beachwood Road	005-312-019
LOT 3, DISTRICT LOT 82, COMOX DISTRICT, PLAN 10741	4199 Buddington Road	002-209-527
LOT 6, DISTRICT LOT 82, COMOX DISTRICT, PLAN 10741	3565 Island Highway South	005-311-977
LOT 4, DISTRICT LOT 82, COMOX DISTRICT, PLAN 10741	3511 Beachwood Road	005-312-001
PARCEL A (DD 23331W) OF LOT 3 DISTRICT LOT 169 COMOX DISTRICT PLAN 12192	3561 Island Highway South	005-311-985
LOT 1, DISTRICT LOT 169, COMOX DISTRICT, PLAN 24959	4200 Buddington Road	000-189-286
LOT 5, DISTRICT LOT 82, COMOX DISTRICT, PLAN 10741	3510 Beachwood Road	000-189-502
LOT 2, DISTRICT LOT 169, COMOX DISTRICT, PLAN 24959	3523 Beachwood Road	005-311-993
LOT A, DISTRICT LOT 169, COMOX DISTRICT, PLAN 15454	3549 Island Highway South	000-141-232
	3547 Island Highway South	004-144-244
	Beachwood Road	006-632-653

Legal Description	Address	PID
LOT B, DISTRICT LOT 169, COMOX DISTRICT, PLAN 18803	3541 Island Highway South	000-414-417
THOSE PARTS OF LOT 4, DISTRICT LOT 169, COMOX DISTRICT, PLAN 5314, LYING TO THE NORTH EAST OF THE ISLAND HIGHWAY AS SHOWN ON SAID PLAN, EXCEPT THOSE PARTS IN PLAN 12152	3552 Island Highway South	005-961-513
LOT 2, DISTRICT LOT 169, COMOX DISTRICT, PLAN 14289		004-390-466
LOT 1, DISTRICT LOT 169, COMOX DISTRICT, PLAN 14289	3544 Island Highway South	004-386-507
LOT 3, PLAN VIP5314, DISTRICT LOT 169, COMOX LAND DISTRICT, EXCEPT PLAN 11681, SHOWN IN RED ON PL 864R	3529 Island Highway South	005-964-555
THAT PART OF LOT 3, DISTRICT LOT 169, COMOX DISTRICT, PLAN 5314, LYING TO THE EAST OF THE ISLAND HIGHWAY, EXCEPT PART IN PLAN 1123R	3540 Island Highway South	005-960-797
THAT PART OF LOT 2, DISTRICT LOT 169, COMOX DISTRICT, PLAN 5314, SHOWN IN YELLOW ON PLAN 864R, EXCEPT THAT PART IN PLAN 11681	3527 Island Highway South	005-960-363
LOT 1 DISTRICT LOT 169 COMOX DISTRICT PLAN 12044	3536 Island Highway South	004-957-148
LOT 1, DISTRICT LOT 169, COMOX DISTRICT, PLAN 9508	3525 Island Highway South	000-121-436
LOT 2 DISTRICT LOT 169 COMOX DISTRICT PLAN 9508	3523 Island Highway South	005-328-721
LOT 2, DISTRICT LOT 169, COMOX DISTRICT, PLAN 12044	3534 Island Highway South	004-957-156
LOT 3, DISTRICT LOT 169, COMOX DISTRICT, PLAN 9508	3521 Island Highway South	005-328-748
LOT 1, DISTRICT LOT 169, COMOX DISTRICT, PLAN 5482	3515 Island Highway South	000-121-835
LOT 2, DISTRICT LOT 169, COMOX DISTRICT, PLAN 5482	3513 Island Highway South	005-974-828
LOT 1, DISTRICT LOT 169, COMOX DISTRICT, PLAN 13197	3522 Island Highway South	004-728-599
THAT PART OF LOT 3, DISTRICT LOT 169, COMOX DISTRICT, PLAN 5482 SHOWN OUTLINED IN RED ON PLAN 1481-R, EXCEPT PART IN PLAN 14477	3511 Island Highway South	005-980-640
PART OF LOT A, DISTRICT LOT 169, COMOX DISTRICT, PLAN 14477, LYING TO THE NORTH EAST OF A BOUNDARY PARALLEL TO AND PERPENDICULARLY DISTANT 73.0 FEET FROM THE SOUTH WESTERLY BOUNDARY OF SAID LOT A	3479 Island Highway South	004-422-287
LOT 2, DISTRICT LOT 169, COMOX DISTRICT, PLAN 13197	3520 Island Highway South	004-416-112
LOT A, DISTRICT LOT 169, COMOX DISTRICT, PLAN 6212	3516 Island Highway South	003-416-569
LOT 2 DISTRICT LOT 169 COMOX DISTRICT PLAN 19937	3512 Island Highway South	003-654-451
LOT 1, DISTRICT LOT 169, COMOX DISTRICT, PLAN 7395	3485 Millard Road	005-727-481
LOT 2, DISTRICT LOT 169, COMOX DISTRICT, PLAN 7395	3485 Millard Road	005-727-499
LOT 1 DISTRICT LOT 169 COMOX DISTRICT PLAN 19937	3508 Island Highway South	003-654-435
LOT 3, DISTRICT LOT 169, COMOX DISTRICT, PLAN 7395	3491 Millard Road	000-822-396
LOT 4 DISTRICT LOT 169 COMOX DISTRICT PLAN 7395	3493 Millard Road	000-759-856
LOT B, DISTRICT LOT 169, COMOX DISTRICT, PLAN 14669	3495 Millard Road	002-937-492
LOT 1 DISTRICT LOT 169 COMOX DISTRICT PLAN VIP70295	3501 Millard Road	024-720-160
LOT 2 DISTRICT LOT 169 COMOX DISTRICT PLAN VIP70295	3503 Millard Road	024-720-178

Legal Description	Address	PID
LOT D, SECTION 42, COMOX DISTRICT, PLAN 19391 LOT C,	3476 Sandpiper Drive	003-209-679
SECTION 42, COMOX DISTRICT, PLAN 19391 LOT B,	3460 Sandpiper Drive	003-720-578
SECTION 42, COMOX DISTRICT, PLAN 19391 LOT A,	3452 Sandpiper Drive	003-721-418
SECTION 42, COMOX DISTRICT, PLAN 19391 LOT D,	3440 Sandpiper Drive	003-721-167
SECTION 42, COMOX DISTRICT, PLAN 21505 LOT C,	3356 Sandpiper Drive	000-673-633
SECTION 42, COMOX DISTRICT, PLAN 21505 LOT 4,	3358 Sandpiper Drive	003-418-391
SECTION 42, COMOX DISTRICT, PLAN 20452 LOT 3,	3430 Sandpiper Drive	003-569-489
SECTION 42, COMOX DISTRICT, PLAN 20452 LOT B,	3420 Sandpiper Drive	003-569-519
SECTION 42, COMOX DISTRICT, PLAN 21505 LOT 2,	3338 Sandpiper Drive	003-397-394
SECTION 42, COMOX DISTRICT, PLAN 20452 LOT A,	3410 Sandpiper Drive	003-566-749
SECTION 42, COMOX DISTRICT, PLAN 21505 LOT 1	3328 Sandpiper Drive	003-397-823
SECTION 42 COMOX DISTRICT PLAN 20452 LOT B	3402 Sandpiper Drive	000-032-603
SECTION 42 COMOX DISTRICT PLAN 21176 LOT 1	3390 Sandpiper Drive	003-493-288
SECTION 42 COMOX DISTRICT PLAN 43975	3386 Sandpiper Drive	004-582-438
LOT 1, DISTRICT LOT 82, COMOX DISTRICT, PLAN 15902	3594 Knappet Road	
LOT B, DISTRICT LOT 82, COMOX DISTRICT, PLAN 17415	3592 Island Highway	404-544-561
LOT A, DISTRICT LOT 82, COMOX DISTRICT, PLAN 17415	South 2528 Marriot Road	000-134-449
LOT 3, BLOCK 1, DISTRICT LOT 82, COMOX DISTRICT, PLAN 1878	3598 Island Highway South	003-922-901
LOT 1, DISTRICT LOT 82, COMOX DISTRICT, PLAN 16510	3567 Marriot Road	004-891-023
LOT 2, DISTRICT LOT 82, COMOX DISTRICT, PLAN 16510	3569 Marriot Road	003-979-156
LOT A, DISTRICT LOT 82, COMOX DISTRICT, PLAN 16104	3571 Marriot Road	004-034-325
PARCEL A (DD F76511) OF LOT E, DISTRICT LOT 82, COMOX DISTRICT, PLAN 2119	Island Highway S	003-987-698
PARCEL A (DD 384682I) OF LOT F DISTRICT LOT 82 COMOX DISTRICT PLAN 2119	3573 Marriot Road	006-641-318
LOT F DISTRICT LOT 82 COMOX DISTRICT PLAN 2119 EXCEPT PARCEL "A" (DD 384682-I) THEREOF	3575 Marriot Road	000-068-225
LOT 5, DISTRICT LOT 169, COMOX DISTRICT, PLAN 12192	4201 Buddington Road	001-321-994
LOT 6, DISTRICT LOT 169, COMOX DISTRICT, PLAN 12192	4207 Buddington Road	004-983-050
LOT B, DISTRICT LOT 169, COMOX DISTRICT, PLAN 15454	4204 Buddington Road	005-019-702
LOT D, DISTRICT LOT 82, COMOX DISTRICT, PLAN 2119, EXCEPT THOSE PARTS DESCRIBED AS COMMENCING AT A POINT IN THE NORTH WESTERLY BOUNDARY OF SAID LOT DISTANT 157 FEET FROM THE MOST WESTERLY CORNER OF SAID LOT, THENCE SOUTH EASTERLY AT RIGHT ANGLES A DISTANCE OF 80 FEET, THENCE NORTH EASTERLY AND PARALLEL TO THE SAID NORTH WESTERLY BOUNDARY TO AN INTERSECTION WITH HIGH WATER MARK OF COMOX HARBOUR, THENCE NORTH WESTERLY ALONG THE SAID HIGH WATER MARK TO AN INTERSECTION WITH THE SAID NORTH WESTERLY BOUNDARY, THENCE SOUTH WESTERLY ALONG THE SAID NORTH WESTERLY BOUNDARY AND PRODUCTIONS THEREOF TO THE POINT OF COMMENCEMENT	Beachwood Road	006-632-777
LOT A, DISTRICT LOT 169, COMOX DISTRICT, PLAN 18803	4210 Buddington Road	003-786-749

Legal Description	Address	PID
THOSE PARTS OF LOT D, DISTRICT LOT 82, COMOX DISTRICT, PLAN 2119 DESCRIBED AS COMMENCING AT A POINT IN THE NORTH WESTERLY BOUNDARY OF SAID LOT DISTANT 157 FEET FROM THE MOST WESTERLY CORNER OF SAID LOT, THENCE SOUTH EASTERLY AT RIGHT ANGLES A DISTANCE OF 80 FEET, THENCE NORTH EASTERLY AND PARALLEL TO THE SAID NORTH WESTERLY BOUNDARY TO AN INTERSECTION WITH HIGH WATER MARK OF COMOX HARBOUR, THENCE NORTH WESTERLY ALONG THE SAID HIGH WATER MARK TO AN INTERSECTION WITH THE SAID NORTH WESTERLY BOUNDARY, THENCE SOUTH WESTERLY ALONG THE SAID NORTH WESTERLY BOUNDARY AND PRODUCTIONS THEREOF TO THE POINT OF COMMENCEMENT	3541 Beachwood Road	006-632-653
THAT PART OF DISTRICT LOT 82, COMOX DISTRICT SHOWN COLOURED RED ON PLAN DEPOSITED UNDER DD 12814F	Island Highway S	009-522-697
THAT PART OF LOT 3, OF DISTRICT LOT 169, COMOX DISTRICT, PLAN 5314, LYING SOUTH WEST OF THE ISLAND HIGHWAY AND SOUTH EAST OF A BOUNDARY PARALLEL TO AND PERPENDICULARLY DISTANT 1 CHAIN 74.5 LINKS FROM THE SOUTH EAST BOUNDARY OF LOT 3.	3537 Island Highway South	002-421-950
LOT A, DISTRICT LOT 169, COMOX DISTRICT, PLAN 11681 LOT 8, DISTRICT LOT 169, COMOX DISTRICT, PLAN 9508 LOT B, DISTRICT LOT 169, COMOX DISTRICT, PLAN 11681	4224 Buddington Road 4229 Buddington Road 4228 Buddington Road	005-010-349 005-328-799 005-010-357
THAT PART OF LOT 3, DISTRICT LOT 169, COMOX DISTRICT, PLAN 5314, LYING SOUTH WEST OF THE ISLAND HIGHWAY AND NORTH WEST OF A BOUNDARY PARALLEL TO AND PERPENDICULARLY DISTANT 1.745 CHAINS FROM THE SOUTH EAST BOUNDARY OF SAID LOT 3, EXCEPT PART IN RED ON PLAN 864R	4219 Buddington Road	005-960-908
LOT 9, DISTRICT LOT 169, COMOX DISTRICT, PLAN 9508 LOT 7, DISTRICT LOT 169, COMOX DISTRICT, PLAN 9508 LOT 6 DISTRICT LOT 169 COMOX DISTRICT PLAN 9508 LOT 10, DISTRICT LOT 169, COMOX DISTRICT, PLAN 9508 LOT 5, DISTRICT LOT 169, COMOX DISTRICT, PLAN 9508 LOT 11, DISTRICT LOT 169, COMOX DISTRICT, PLAN 9508 LOT 4 DISTRICT LOT 169 COMOX DISTRICT PLAN 9508 LOT 13, DISTRICT LOT 169, COMOX DISTRICT, PLAN 9508 LOT 12, DISTRICT LOT 169, COMOX DISTRICT, PLAN 9508	4237 Buddington Road 4230 Buddington Road 4234 Buddington Road 4241 Buddington Road 4238 Buddington Road 4247 Buddington Road 4242 Buddington Road Buddington Road 4255 Buddington Road	005-328-829 005-328-781 005-328-764 002-076-683 005-328-756 005-328-837 005-199-646 005-328-853 005-328-845
LOT 1 DISTRICT LOT 169 COMOX DISTRICT PLAN VIP76414	3528 Island Highway South	025-842-951

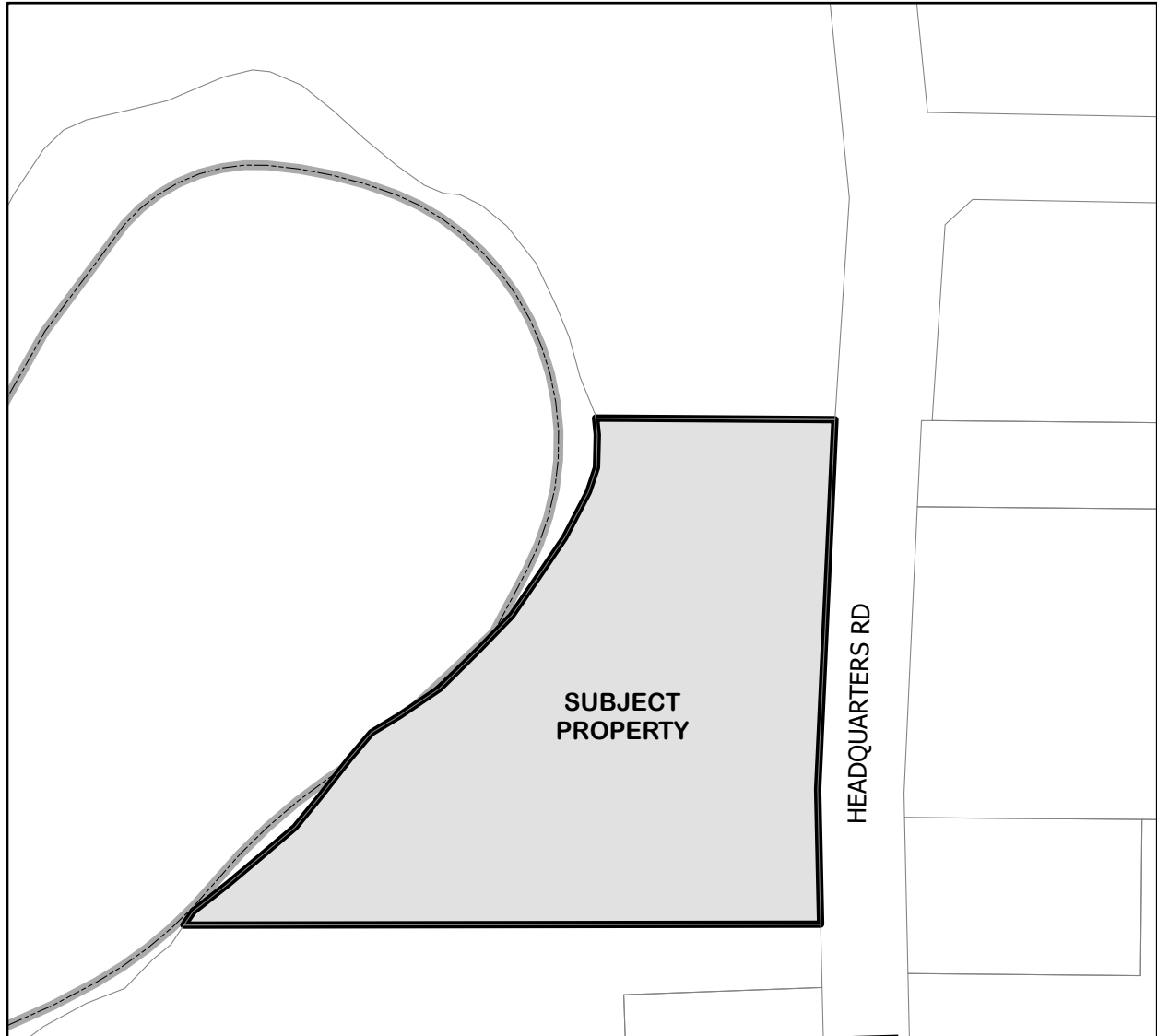

*Zoning Amendment (SSMUH) Bylaw Number 3135
 Schedule B₁₇ Rural Residential 5 (RR-5) to Agricultural One (A-1) .
 Subject Properties: 1*

Legal Description	Address	PID
LOT 12, SECTION 17, COMOX DISTRICT, PLAN 2033	4697 Headquarters Road	004-557-239

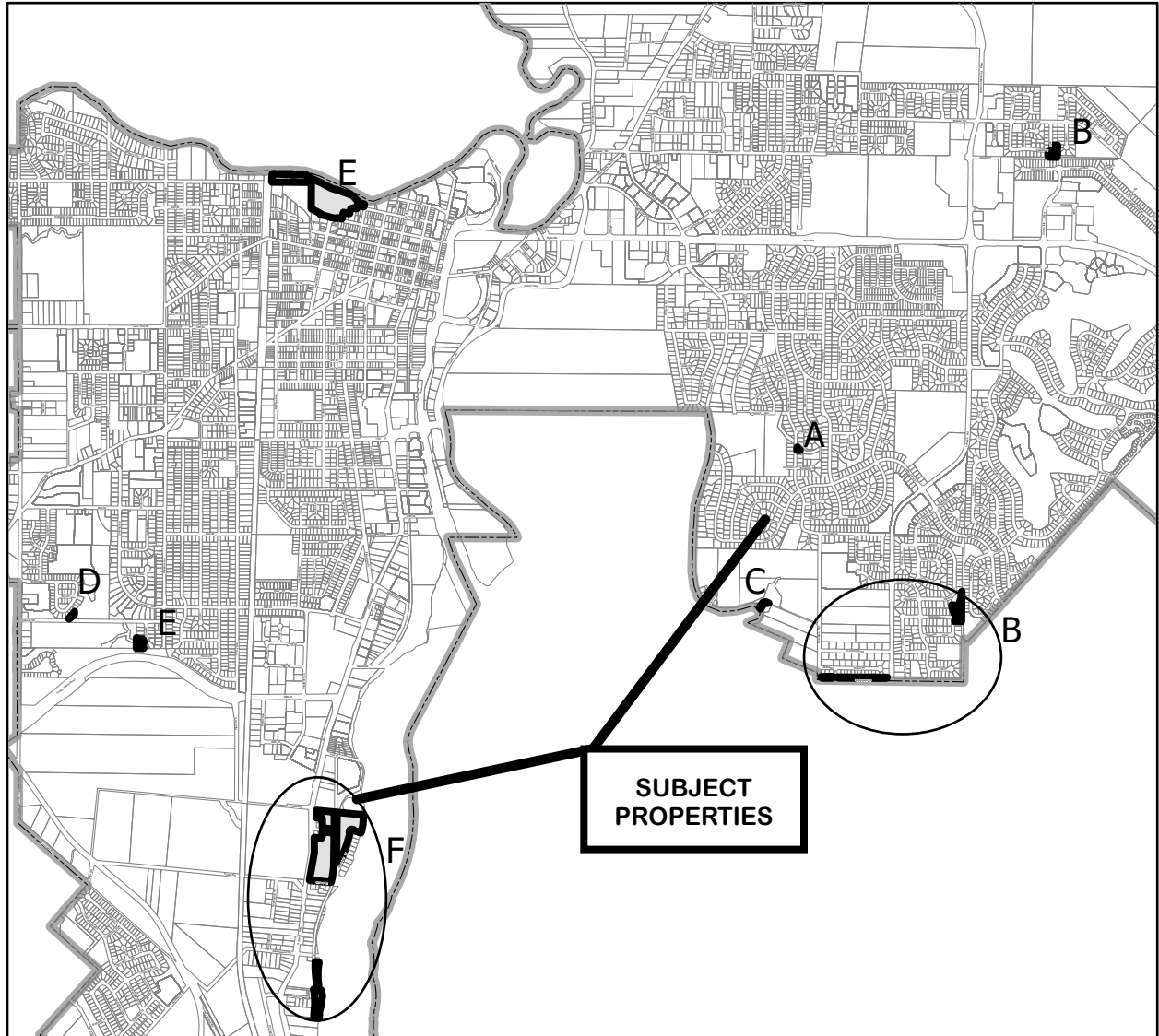

Zoning Amendment (SSMUH) Bylaw Number 3135
Schedule B18: Residential One (R-1), Residential One B (R-1B), Residential One C (R-1C), Residential One D (R-1D), Residential Two (R-2), Rural Residential (R-RU) to Public Use and Assembly 2 (PA-2). Subject Properties: 14

	Existing Zone	Legal Description	Address (if any)	PID (if any)
A	R-1	PLAN VIP54520, COMOX LAND DISTRICT, DEDICATED PARK		
B	R-1B	PLAN VIP84492, DISTRICT LOT 158, COMOX LAND DISTRICT, DEDICATED PARK		
B	R-1B	PLAN VIP84492, DISTRICT LOT 158, COMOX LAND DISTRICT, DEDICATED PARK		
B	R-1B	PLAN VIP77946, COMOX LAND DISTRICT, DEDICATED PARK		
B	R-1B	PLAN VIP79704, DISTRICT LOT 158, COMOX LAND DISTRICT, DEDICATED PARK	2572 Hebrides Crescent	
B	R-1B	PLAN VIP76872, DISTRICT LOT 236, COMOX LAND DISTRICT, DEDICATED PARK	3019 Elderberry Crescent	
C	R-1C	LOT A, COMOX DISTRICT, PLAN 30014, RETURN TO CROWN	Return To Crown	
D	R-1D	PLAN EPP95261, DISTRICT LOT 230, COMOX LAND DISTRICT, DEDICATED PARK	Brookfield Drive	
E	R-2	PLAN VIP80178, DISTRICT LOT 231, COMOX LAND DISTRICT, DEDICATED PARK	2693 Tater Place	
E	R-2	LOT 1 DISTRICT LOT 118 SECTION 61 COMOX DISTRICT PLAN VIP88574	559 3rd Street	
E	R-2	Part of Primary: SECTION 61, COMOX DISTRICT	503 2nd Street	
F	R-RU	LOT 1, DISTRICT LOT 82, COMOX DISTRICT, PLAN 21744		

	Existing Zone	Legal Description	Address (if any)	PID (if any)
F	R-RU	LOT D, DISTRICT LOT 82, COMOX DISTRICT, PLAN 2119, EXCEPT THOSE PARTS DESCRIBED AS COMMENCING AT A POINT IN THE NORTH WESTERLY BOUNDARY OF SAID LOT DISTANT 157 FEET FROM THE MOST WESTERLY CORNER OF SAID LOT, THENCE SOUTH EASTERLY AT RIGHT ANGLES A DISTANCE OF 80 FEET, THENCE NORTH EASTERLY AND PARALLEL TO THE SAID NORTH WESTERLY BOUNDARY TO AN INTERSECTION WITH HIGH WATER MARK OF COMOX HARBOUR, THENCE NORTH WESTERLY ALONG THE SAID HIGH WATER MARK TO AN INTERSECTION WITH THE SAID NORTH WESTERLY BOUNDARY, THENCE SOUTH WESTERLY ALONG THE SAID NORTH WESTERLY BOUNDARY AND PRODUCTIONS THEREOF TO THE POINT OF COMMENCEMENT		
F	R-RU	LOT A, SECTION 42, COMOX DISTRICT, PLAN 15464, EXCEPT THAT PART IN PLANS 19391, 20452, 21176 AND 21505, 43975	3509 Sandpiper Drive	

Schedule C to Zoning Amendment (SSMUH) Bylaw No. 3135, 2024

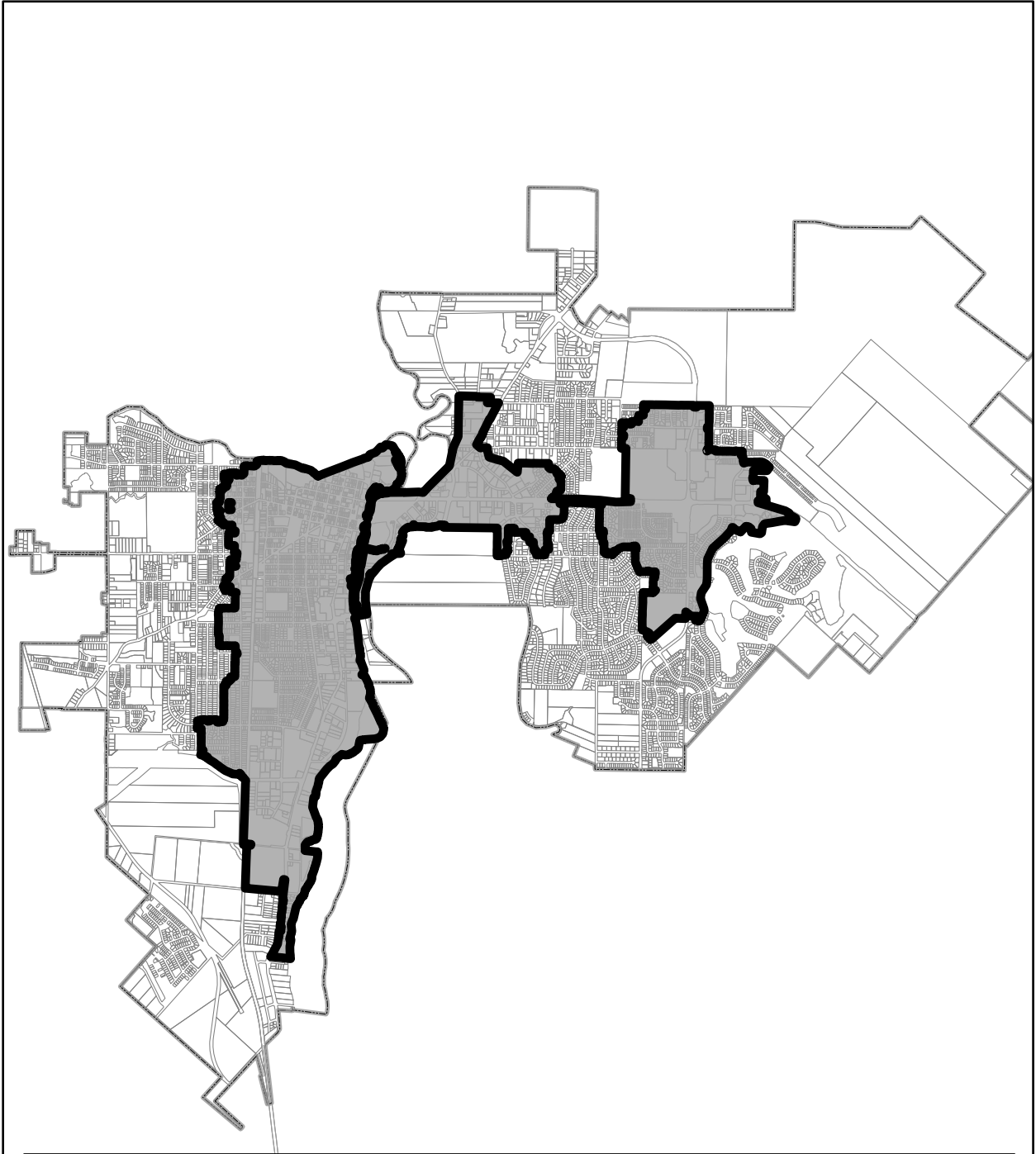

*Zoning Bylaw Number 2500, 2007
Schedule 7F Walkable Areas*